

# Dolomieten Sextet Lienz - Happy Marsch Musik Medley

♩ = 125,000000

Tromp.1

Tromp.2

Posaunen

R-BD&Con

R-Snare

Sch.baum

Piano

Bass

Brass

Strings

♩ = 125,000000

♩ = 125,000000

4

Tromp.1

Tromp.2

R-Snare

Sch.baum

Brass

6

Tromp.1

Tromp.2

Posaunen

R-BD&Con

R-Snare

R-Tom Tom

Sch.baum

Piano

Bass

Brass

8

Tromp.1

Tromp.2

Posaunen

R-BD&Con

R-Tom Tom

Piano

Bass

Brass

10

12

- Tromp.1**: Treble clef, eighth-note patterns with rests.
- Tromp.2**: Treble clef, eighth-note patterns with rests.
- Posaunen**: Bass clef, eighth-note patterns with rests.
- R-DpSnar**: Drum set, snare drum part with quarter notes.
- R-BD&Con**: Drum set, bass drum and conga part with quarter notes.
- R-HiHats**: Drum set, hi-hats part with a steady eighth-note pattern.
- R-Tambour**: Drum set, tambourine part with quarter notes.
- Sch.baum**: Treble clef, eighth-note patterns with rests.
- Bass**: Bass clef, quarter-note bass line.
- Brass**: Treble clef, eighth-note patterns with rests.
- Strings**: Bass clef, sustained chords indicated by long horizontal lines.

14

Tromp.1

Tromp.2

Posaunen

R-DpSnar

R-BD&Con

R-HiHats

R-Tambour

Sch.baum

Piano

Bass

Brass

Strings

16

- Tromp.1**: Treble clef, eighth-note patterns with accents.
- Tromp.2**: Treble clef, eighth-note patterns with accents, including a sharp sign in the second measure.
- Posaunen**: Bass clef, mostly rests with some eighth-note patterns in the second measure.
- R-DpSnar**: Drum set notation with quarter notes.
- R-BD&Con**: Drum set notation with quarter notes.
- R-HiHats**: Drum set notation with eighth-note patterns marked with 'x'.
- R-Tambour**: Drum set notation with quarter notes.
- Sch.baum**: Treble clef, eighth-note patterns with accents.
- Bass**: Bass clef, quarter notes.
- Brass**: Treble clef, eighth-note patterns with chords and accents.
- Strings**: Bass clef, sustained notes indicated by a double bar line and a fermata.

18

- Tromp.1**: Treble clef, eighth-note patterns.
- Tromp.2**: Treble clef, eighth-note patterns.
- Posaunen**: Bass clef, quarter and eighth notes.
- R-DpSnar**: Drum set, snare drum, quarter notes.
- R-BD&Con**: Drum set, bass drum and conga, quarter notes.
- R-HiHats**: Drum set, hi-hats, eighth-note patterns.
- R-TomTom**: Drum set, tom-toms, quarter notes.
- R-Tambour**: Drum set, tambourine, quarter notes.
- Sch.baum**: Treble clef, sixteenth-note patterns.
- Bass**: Bass clef, quarter notes.
- Brass**: Treble clef, eighth-note patterns.
- Strings**: Bass clef, sustained chords.

20

- Tromp.1**: Trumpet 1, Treble clef, playing a melodic line with eighth and sixteenth notes.
- Tromp.2**: Trumpet 2, Treble clef, playing a similar melodic line to Tromp.1.
- Posaunen**: Trombones, Bass clef, playing a rhythmic accompaniment with eighth notes.
- R-DpSnar**: Right Drum Snare, playing a simple rhythmic pattern.
- R-BD&Con**: Right Bass Drum and Conga, playing a steady rhythmic pattern.
- R-HiHats**: Right Hi-Hats, playing a consistent rhythmic pattern.
- R-Tambour**: Right Tambourine, playing a rhythmic pattern.
- Sch.baum**: Shofar, Treble clef, playing a rhythmic pattern.
- Bass**: Bass clef, playing a simple rhythmic pattern.
- Brass**: Treble clef, playing a melodic line with chords.
- Strings**: Bass clef, playing a sustained harmonic accompaniment.

22

- Tromp.1**: Trumpet 1, Treble clef, playing eighth-note patterns.
- Tromp.2**: Trumpet 2, Treble clef, playing eighth-note patterns.
- Posaunen**: Trombones, Bass clef, playing a melodic line.
- R-DpSnar**: Right Drum Snare, playing a rhythmic pattern.
- R-BD&Con**: Right Bass Drum and Conga, playing a rhythmic pattern.
- R-HiHats**: Right Hi-Hats, playing a rhythmic pattern.
- R-TomTom**: Right Tom-Toms, playing a rhythmic pattern.
- R-Tambour**: Right Tambourine, playing a rhythmic pattern.
- Sch.baum**: Shofar, Treble clef, playing a melodic line.
- Bass**: Bass, Bass clef, playing a melodic line.
- Brass**: Brass section, Treble clef, playing a melodic line.
- Strings**: Strings, Bass clef, playing a melodic line.

24

Tromp.1

Tromp.2

Posaunen

R-DpSnar

R-BD&Con

R-HiHats

R-Tambour

Sch.baum

Piano

Bass

Brass

Strings

26

Tromp.1

Tromp.2

Posaunen

R-DpSnar

R-BD&Con

R-HiHats

R-TomTom

R-Tambour

Sch.baum

Piano

Bass

Brass

Strings

30

Tromp.1

Tromp.2

Posaunen

R-DpSnar

R-BD&Con

R-HiHats

R-Triange

R-Tambour

Sch.baum

Piano

Bass

Strings

32

- Tromp.1**: Treble clef, whole rest in measure 32, whole rest in measure 33.
- Tromp.2**: Treble clef, key signature of one sharp (F#), whole rest in measure 32, whole rest in measure 33.
- Posaunen**: Bass clef, eighth-note rhythmic pattern in measure 32, eighth-note pattern in measure 33.
- R-DpSnar**: Snare drum, quarter notes in measure 32, quarter notes in measure 33.
- R-BD&Con**: Bass Drum & Congas, quarter notes in measure 32, quarter notes in measure 33.
- R-HiHats**: Hi-hats, eighth-note pattern in measure 32, eighth-note pattern in measure 33.
- R-Triange**: Triangle, eighth-note pattern in measure 32, eighth-note pattern in measure 33.
- R-Tambour**: Tambourine, eighth-note pattern in measure 32, eighth-note pattern in measure 33.
- Sch.baum**: Shofar, eighth-note pattern in measure 32, eighth-note pattern in measure 33.
- Bass**: Bass clef, quarter notes in measure 32, quarter notes in measure 33.
- Strings**: Bass clef, eighth-note chords in measure 32, eighth-note chords in measure 33.

34

- Tromp.1**: Trumpet 1, Treble clef, rests in the first measure, then plays a dotted quarter note followed by eighth notes.
- Tromp.2**: Trumpet 2, Treble clef, rests in the first measure, then plays a dotted quarter note followed by eighth notes.
- Posaunen**: Trombones, Bass clef, plays a rhythmic pattern of eighth notes with accents in the first measure, then rests.
- R-DpSnar**: Right Drum Snare, Treble clef, plays a dotted quarter note followed by eighth notes.
- R-BD&Con**: Right Bass Drum and Conga, Treble clef, plays a steady eighth-note pattern.
- R-HiHats**: Right Hi-Hats, Treble clef, plays a steady eighth-note pattern with 'x' marks.
- R-TomTom**: Right Tom-Toms, Treble clef, rests in the first measure, then plays a short burst of notes.
- R-Triange**: Right Triangle, Treble clef, plays a dotted quarter note followed by eighth notes.
- R-Tambour**: Right Tambourine, Treble clef, plays a dotted quarter note followed by eighth notes.
- Sch.baum**: Shofar, Treble clef, plays a rhythmic eighth-note pattern.
- Piano**: Treble and Bass clefs, plays a complex accompaniment with chords and moving lines.
- Bass**: Bass clef, plays a simple bass line with quarter notes.
- Strings**: Bass clef, plays a rhythmic eighth-note pattern.

36

Tromp.1

Tromp.2

Posaunen

Sch.baum

Brass

38

Tromp.1

Tromp.2

Posaunen

R-DpSnar

R-BD&Con

R-Snare

R-HiHats

R-TomTom

Sch.baum

Piano

Bass

Brass

Strings

40

Posaunen

R-DpSnar

R-BD&Con

R-HiHats

R-Tambour

Sch.baum

Piano

Bass

Strings

42

44

Tromp.1

Posaunen

R-DpSnar

R-BD&Con

R-HiHats

R-Tambour

Sch.baum

Piano

Bass

Strings

46

48

Tromp.1

Tromp.2

Posaunen

R-DpSnar

R-BD&Con

R-HiHats

R-TomTom

R-Tambour

Sch.baum

Piano

Bass

Brass

Strings

50

52

- Tromp.1**: First trumpet part, treble clef, playing a melodic line with eighth and quarter notes.
- Tromp.2**: Second trumpet part, treble clef, playing a similar melodic line with some chromaticism.
- Posaunen**: Trombone part, bass clef, playing a simple harmonic line.
- R-DpSnar**: Right Drum Snare, playing a rhythmic pattern of eighth notes.
- R-BD&Con**: Right Bass Drum and Conga, playing a steady eighth-note pulse.
- R-HiHats**: Right Hi-Hats, playing a consistent eighth-note pattern with 'x' marks indicating cymbal crashes.
- R-TomTom**: Right Tom-Toms, playing a rhythmic pattern with some triplet-like figures.
- R-Tambour**: Right Tambourine, playing a steady eighth-note pulse.
- Sch.baum**: Shofar (Saxophone), treble clef, playing a complex melodic line with many slurs and ties.
- Bass**: Bass part, bass clef, playing a simple harmonic line.
- Brass**: Brass section, treble clef, playing a harmonic accompaniment.
- Strings**: String section, bass clef, playing a sustained harmonic line with a fermata over the first measure.

54

Tromp.1  
Tromp.2  
Posaunen  
R-DpSnar  
R-BD&Con  
R-HiHats  
R-TomTom  
R-Tambour  
Sch.baum  
Piano  
Bass  
Brass  
Strings

56

Tromp.1

Posaunen

R-BD&Con

R-Snare

R-HiHats

R-Triange

R-Tambour

Piano

Bass

58

Tromp.1

Posaunen

R-BD&Con

R-Snare

R-HiHats

R-Triange

R-Tambour

Piano

Bass

Brass

60

62

Tromp.1

Tromp.2

Posaunen

R-BD&Con

R-Snare

R-HiHats

R-Triangle

R-Tambour

Piano

Bass

Brass

64

Tromp.1

Tromp.2

Posaunen

R-BD&Con

R-Snare

Sch.baum

Bass

66

Tromp.1

Tromp.2

Posaunen

R-BD&Con

R-Snare

R-HiHats

R-TomTom

Sch.baum

Bass

68

70

- Tromp.1**: Treble clef, playing a dotted quarter note on G4.
- Tromp.2**: Treble clef, playing a dotted quarter note on G#4.
- Posaunen**: Bass clef, playing a rhythmic pattern of eighth notes: G2, A2, B2, C3, D3, E3, F3, G3.
- R-DpSnar**: Snare drum, playing a dotted quarter note on G4.
- R-BD&Con**: Bass Drum & Congas, playing a dotted quarter note on G4.
- R-HiHats**: Hi-hats, playing a steady eighth-note pattern with 'x' marks above the notes.
- R-Tambour**: Tambourine, playing a steady eighth-note pattern.
- Sch.baum**: Saxophone, playing a complex rhythmic pattern of eighth notes with various accidentals.
- Bass**: Bass clef, playing a series of chords and single notes.
- Brass**: Treble clef, playing a dotted quarter note on G4.
- Strings**: Bass clef, playing a series of chords and single notes.

71

The musical score consists of the following parts:

- Tromp.1**: Trumpet 1, Treble clef, playing eighth and quarter notes.
- Tromp.2**: Trumpet 2, Treble clef, playing eighth and quarter notes.
- Posaunen**: Trombones, Bass clef, playing eighth and quarter notes.
- R-DpSnar**: Right Drum Snare, playing quarter notes.
- R-BD&Con**: Right Bass Drum and Conga, playing quarter notes.
- R-HiHats**: Right Hi-Hats, playing eighth notes with 'x' marks.
- R-Tambour**: Right Tambourine, playing eighth notes.
- Sch.baum**: Shofar, Treble clef, playing eighth notes.
- Bass**: Bass clef, playing quarter notes.
- Brass**: Treble clef, playing chords and quarter notes.
- Strings**: Bass clef, playing chords.

73

- Tromp.1**: Treble clef, playing a sequence of notes: G4, A4, B4, C5, B4, A4, G4.
- Tromp.2**: Treble clef, playing a sequence of notes: F#4, G4, A4, B4, A4, G4, F#4.
- Posaunen**: Bass clef, playing a sequence of notes: G3, F#3, E3, D3, C3, B2, A2.
- R-DpSnar**: Snare drum, playing a sequence of notes: G4, A4, B4, C5, B4, A4, G4.
- R-BD&Con**: Bass drum and conga, playing a sequence of notes: G4, A4, B4, C5, B4, A4, G4.
- R-HiHats**: Hi-hats, playing a sequence of notes: G4, A4, B4, C5, B4, A4, G4.
- R-Tambour**: Tambourine, playing a sequence of notes: G4, A4, B4, C5, B4, A4, G4.
- Sch.baum**: Saxophone, playing a sequence of notes: G4, A4, B4, C5, B4, A4, G4.
- Bass**: Bass clef, playing a sequence of notes: G3, F#3, E3, D3, C3, B2, A2.
- Brass**: Treble clef, playing a sequence of notes: G4, A4, B4, C5, B4, A4, G4.
- Strings**: Bass clef, playing a sequence of notes: G3, F#3, E3, D3, C3, B2, A2.

75

- Tromp.1**: Trumpet 1, Treble clef, playing a melodic line.
- Tromp.2**: Trumpet 2, Treble clef, playing a melodic line with a sharp key signature.
- Posaunen**: Trombones, Bass clef, playing a melodic line with a sharp key signature.
- R-DpSnar**: Right Drum Snare, playing a rhythmic pattern.
- R-BD&Con**: Right Bass Drum and Conga, playing a rhythmic pattern.
- R-HiHats**: Right Hi-Hats, playing a rhythmic pattern.
- R-TomTom**: Right Tom-Toms, playing a rhythmic pattern.
- R-Tambour**: Right Tambourine, playing a rhythmic pattern.
- Sch.baum**: Shofar, Treble clef, playing a melodic line.
- Bass**: Bass, Bass clef, playing a melodic line.
- Brass**: Brass section, Treble clef, playing a melodic line.
- Strings**: Strings, Bass clef, playing a melodic line.

77

79

81

The musical score for page 81 consists of the following parts:

- Tromp.1**: Trumpet 1, Treble clef, playing a melodic line with eighth and quarter notes.
- Tromp.2**: Trumpet 2, Treble clef, playing a similar melodic line to Tromp.1.
- Posaunen**: Trombones, Bass clef, playing a supporting line with quarter and eighth notes.
- R-DpSnar**: Right Drum Snare, playing a pattern of quarter notes with accents.
- R-BD&Con**: Right Bass Drum and Conga, playing a steady quarter-note pattern.
- R-HiHats**: Right Hi-Hats, playing a consistent eighth-note pattern marked with 'x'.
- R-Tambour**: Right Tambourine, playing a steady eighth-note pattern.
- Sch.baum**: Shofar (Saxophone), Treble clef, playing a melodic line with eighth notes.
- Bass**: Bass clef, playing a simple line of quarter notes.
- Brass**: Treble clef, playing a line of quarter notes.
- Strings**: Bass clef, indicated by a double bar line and a 'c' symbol, with no notes written.

- Tromp.1**: Treble clef, playing a melodic line with notes on G4, A4, and B4.
- Tromp.2**: Treble clef, playing a simpler melodic line with notes on G4, A4, and B4.
- Posaunen**: Bass clef, playing a rhythmic pattern of eighth notes.
- R-DpSnar**: Drum set notation, playing a single snare drum note.
- R-BD&Con**: Drum set notation, playing a bass drum and conga pattern.
- R-HiHats**: Drum set notation, playing a steady eighth-note hi-hat pattern.
- R-TomTom**: Drum set notation, playing a complex tom-tom pattern.
- R-Tambour**: Drum set notation, playing a complex tambourine pattern.
- Sch.baum**: Treble clef, playing a melodic line with eighth notes.
- Bass**: Bass clef, playing a simple melodic line.
- Brass**: Treble clef, playing a melodic line with notes on G4, A4, and B4.
- Strings**: Bass clef, playing a simple accompaniment.

84

- Tromp.1**: Trumpet 1, Treble clef, playing a melodic line with a long note in the first measure.
- Tromp.2**: Trumpet 2, Treble clef, playing a similar melodic line.
- Posaunen**: Trombones, Bass clef, playing a melodic line.
- R-DpSnar**: Right Drum Snare, playing a rhythmic pattern.
- R-BD&Con**: Right Bass Drum and Conga, playing a rhythmic pattern.
- R-HiHats**: Right Hi-Hats, playing a rhythmic pattern with 'x' marks.
- R-TomTom**: Right Tom-Toms, playing a rhythmic pattern.
- R-Tambour**: Right Tambourine, playing a rhythmic pattern.
- Sch.baum**: Shofar, Treble clef, playing a melodic line.
- Bass**: Bass clef, playing a melodic line.
- Brass**: Treble clef, playing a melodic line.
- Strings**: Bass clef, playing a harmonic accompaniment.

Dolomieten Sextet Lienz - Happy Marsch Musik Medley

Tromp.1

♩ = 125,000000

3

7

11

14

17

20

23

26

33

37

4

Dolomieten Sextet Lienz - Happy Marsch Musik Medley

Tromp.2

♩ = 125,000000

3

7

11

14

17

20

23

25

31

37

3

2

7

47

51

55

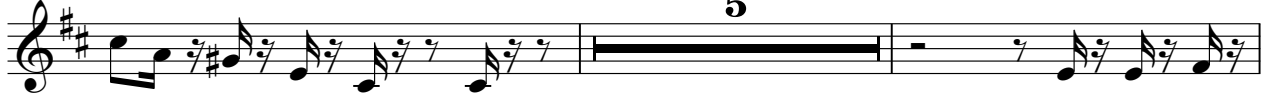

62

66

71

76

81

79

82

♩ = 125,000000

9

14

20

26

32

3

40

46

52

13

2

# R-DpSnar

69

75

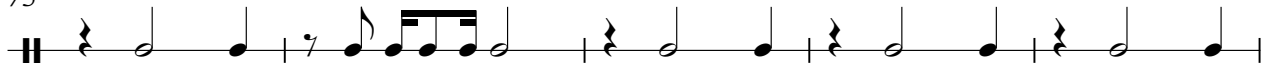

80

♩ = 125,000000

**6**

11

17

23

29

35

**2**

42

48

54

59

2

R-BD&Con

65

71

77

81

R-Snare

Dolomieten Sextet Lienz - Happy Marsch Musik Medley

♩ = 125,000000

R-HiHats

Dolomieten Sextet Lienz - Happy Marsch Musik Medley

♩ = 125,000000

**9**

9

13

13

17

17

21

21

25

25

29

29

33

**3**

2

# R-HiHats

39

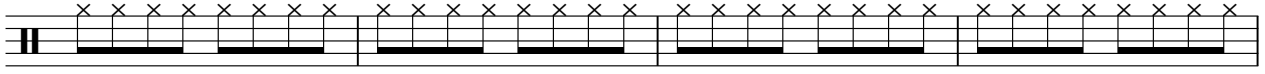

43

47

50

53

56

59

62

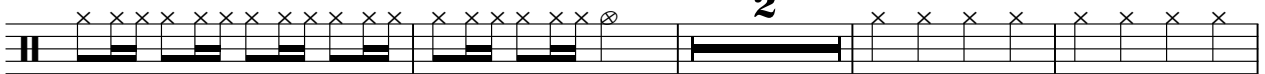

**2**

68

72

76

80

83

♩ = 125,000000

5

9

23

36

49

55

68

77

♩ = 125,000000

27

31

35

20

58

61

63

22

♩ = 125,000000

9

4

13

17

21

25

29

33

4

40

44

48

50

52

54

58

64

71

73

75

77

79

81

83

♩ = 125,000000

3

7

12

14

16

18

21

24

27

30

32

34

37

41

44

47

49

51

53

55

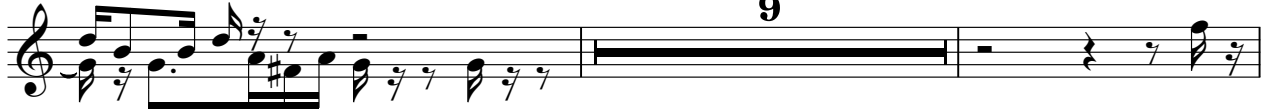

66

69

71

73

75

77

79

81

83

Dolomieten Sextet Lienz - Happy Marsch Musik Medley

Piano

♩ = 125,000000

6

11

13

16

18

20

22

24

V.S.

26

29

32

35

40

42

45

48

50

52

55

58

61

63

69

71

73

76

78

80

82

84

Dolomieten Sextet Lienz - Happy Marsch Musik Medley

Bass

♩ = 125,000000

6

11

17

23

28

34

3

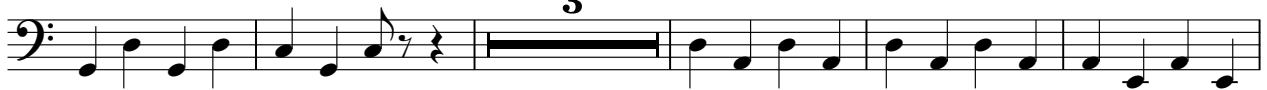

42

47

52

57

V.S.

2

Bass

63

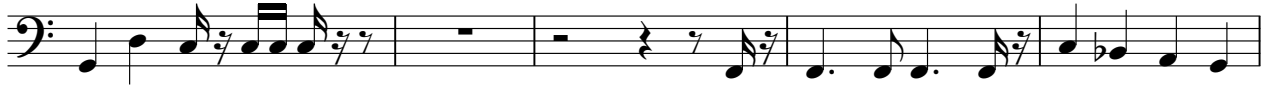

68

74

80

Dolomieten Sextet Lienz - Happy Marsch Musik Medley

Brass

♩ = 125,000000

3

7

11

14

16

19

21

24

27

8

37

7

47

51

55

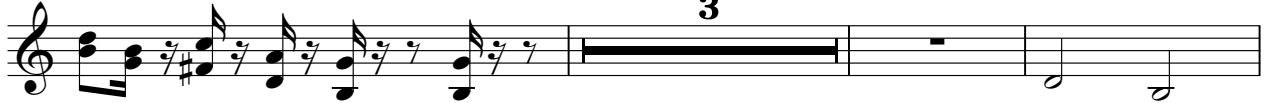

61

64

73

79

82

Dolomieten Sextet Lienz - Happy Marsch Musik Medley

Strings

♩ = 125,000000

9

17

25

29

31

33

35

3

44

51

13

2

Strings

69

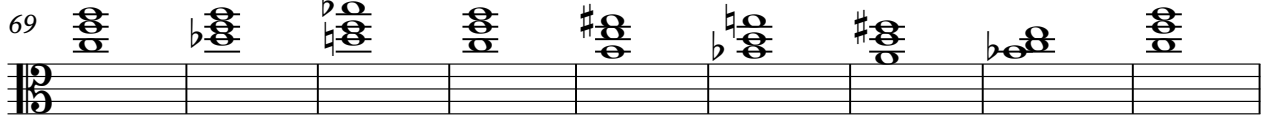

78

