

Dolomieten Sextet Lienz - K & K Party Potpourri Medley

♩ = 126,000130

Trompete
Trompete
Trompeten

Posaune
Posaune

SN
SN
BD
Bass Drum

TO
TO

HH
HH

TA
Tambourin

Bass

♩ = 126,000130

Brass
Brass

SynBrass
SynBrass

Streicher
Strings

Kla4
Kla4

4

Trompete

SN

BD

HH

TA

Bass

Brass

Strings

KLa4

8

Trompete

SN

BD

HH

TA

Bass

Brass

Strings

Kla4

10

12

Trompete

Posaune

SN

BD

HH

TA

Bass

Brass

SynBrass

Strings

KLa4

14

16

Trompete

Posaune

SN

BD

HH

TA

Bass

Brass

SynBrass

Strings

KLa4

18

Trompete

Posaune

SN

BD

HH

TA

Bass

Brass

SynBrass

Strings

KLa4

20

Trompete

Posaune

SN

BD

HH

TA

Bass

Brass

SynBrass

Kla4

21

22

Trompete

Posaune

SN

BD

TO

HH

TA

Bass

Brass

SynBrass

Kla4

23

25

Trompete

Posaune

SN

BD

HH

TA

Bass

Brass

SynBrass

Kla4

27

Posaune

SN

BD

HH

Bass

SynBrass

Kla4

29

Posaune

SN

BD

HH

Bass

SynBrass

Kla4

35

Trompete

Posaune

SN

BD

HH

Bass

Brass

SynBrass

Kla4

Detailed description of the musical score: The score is for a jazz ensemble. It begins at measure 35. The Trompete part is in the treble clef with a key signature of one flat (B-flat). It plays a melodic line with eighth and sixteenth notes, including some grace notes. The Posaune part is in the bass clef and plays a similar melodic line. The SN (Snare Drum) part has a simple pattern of quarter notes. The BD (Bass Drum) part has a simple pattern of quarter notes. The HH (Hi-Hat) part has a simple pattern of quarter notes marked with 'x'. The Bass part is in the bass clef and plays a walking bass line. The Brass part is in the treble clef with a key signature of one flat and plays a melodic line with some sustained notes. The SynBrass part is in the treble clef and plays a melodic line with eighth notes. The Kla4 part is in the treble clef and plays a complex rhythmic pattern with many rests and some chords.

37

Trompete

Posaune

SN

BD

HH

Bass

Brass

SynBrass

Kla4

39

41

Trompete

Posaune

SN

BD

HH

Bass

Brass

SynBrass

Kla4

43

Trompete

Posaune

SN

BD

HH

Bass

Brass

SynBrass

KLa4

45

Trompete

Posaune

SN

BD

HH

TA

Bass

Brass

SynBrass

Kla4

47

Trompete

Posaune

SN

BD

HH

TA

Bass

Brass

SynBrass

Kla4

49

Trompete

Posaune

SN

BD

HH

TA

Bass

Brass

SynBrass

Kla4

51

53

Trompete

Posaune

SN

BD

HH

TA

Bass

Brass

SynBrass

Kla4

55

Trompete

Posaune

SN

BD

HH

TA

Bass

Brass

SynBrass

Kla4

56

Trompete

Posaune

SN

BD

HH

TA

Bass

Brass

SynBrass

Kla4

58

Trompete

Posaune

SN

BD

HH

TA

Bass

Brass

SynBrass

Kla4

Detailed description of the musical score: The score is for page 29, starting at measure 58. It features ten staves. The Trompete staff (top) is in treble clef with a key signature of one sharp (F#) and a 4/4 time signature. It contains a melodic line with slurs and accents. The Posaune staff is in bass clef with the same key signature and time signature, containing a bass line with slurs. The SN (Snare Drum) staff uses a double bar line with a vertical line and a 'z' for a snare sound. The BD (Bass Drum) staff uses a double bar line with a vertical line and a 'z' for a bass drum sound. The HH (Hi-Hat) staff uses a double bar line with a vertical line and 'x' marks for hi-hat sounds. The TA (Tom) staff uses a double bar line with a vertical line and eighth notes for tom sounds. The Bass staff is in bass clef with the same key signature and time signature, containing a bass line. The Brass staff is in treble clef with the same key signature and time signature, containing a melodic line with slurs and accents. The SynBrass staff is in treble clef with the same key signature and time signature, containing a melodic line with slurs. The Kla4 (Keyboard 4) staff is in treble clef with the same key signature and time signature, containing a chordal line with slurs.

60

62

Trompete

Posaune

BD

HH

Brass

SynBrass

Strings

64

Trompete

Posaune

BD

TO

HH

Brass

SynBrass

Strings

- 64:**
- 65:**

66

Posaune

SN

BD

HH

TA

Bass

SynBrass

Kla4

67

Posaune

SN

BD

HH

TA

Bass

SynBrass

Kla4

69

Posaune

SN

BD

HH

TA

Bass

SynBrass

Kla4

71

Posaune

SN

BD

HH

TA

Bass

SynBrass

Kla4

73

Trompete

Posaune

SN

BD

HH

TA

Bass

Brass

SynBrass

Kla4

75

Trompete

Posaune

SN

BD

HH

TA

Bass

Brass

SynBrass

Kla4

77

79

- SN (Snare Drum):** Represented by a double bar line with a vertical tick mark, indicating snare hits.
- BD (Bass Drum):** Represented by a double bar line with a vertical tick mark, indicating bass drum hits.
- HH (Hi-Hat):** Represented by a double bar line with 'x' marks, indicating hi-hat patterns.
- TA (Tom-tom):** Represented by a double bar line with a vertical tick mark, indicating tom-tom hits.

81

84

86

87

Trompete

Posaune

SN

BD

HH

TA

Bass

Brass

SynBrass

Strings

KLa4

88

Trompete

Posaune

SN

BD

HH

TA

Bass

Brass

SynBrass

Strings

KLa4

90

Trompete

Posaune

SN

BD

HH

TA

Bass

Brass

SynBrass

Strings

KLa4

92

Trompete

Posaune

SN

BD

HH

TA

Bass

Brass

SynBrass

Strings

KLa4

94

Trompete

Posaune

SN

BD

HH

TA

Bass

Brass

SynBrass

Strings

Kla4

96

Trompete

Posaune

SN

BD

HH

TA

Bass

Brass

SynBrass

Strings

KLa4

98

Trompete

Posaune

SN

BD

HH

TA

Bass

Brass

SynBrass

Strings

Kla4

100

Trompete

Posaune

SN

BD

HH

TA

Bass

Brass

SynBrass

Strings

KLa4

Dolomieten Sextet Lienz - K & K Party Potpourri Medley

Trompete

♩ = 126,000130

Trompete
Trompeten

5

9

13

17

20

22

24

26

8

35

40

44

47

50

53

55

57

61

73

77

81

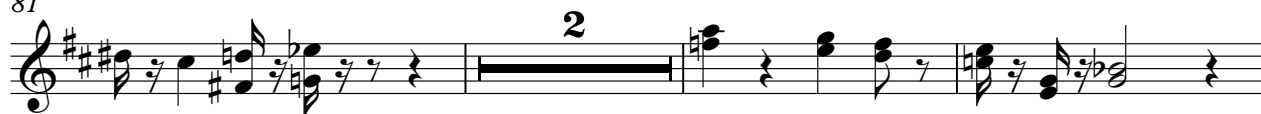

86

90

95

98

Dolomieten Sextet Lienz - K & K Party Potpourri Medley

Posaune

♩ = 126,000130

Posaune

8

V.S.

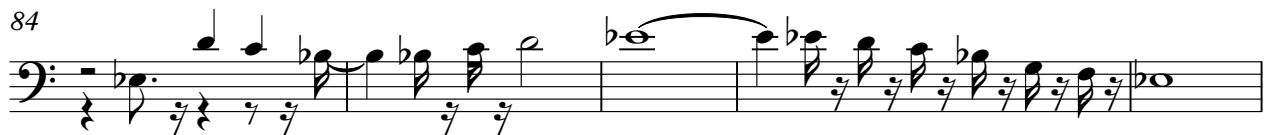

Posaune

99

♩ = 126,000130
SN

7

13

18

24

30

36

42

48

54

2

SN

60

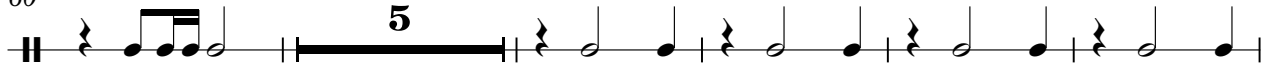

70

76

82

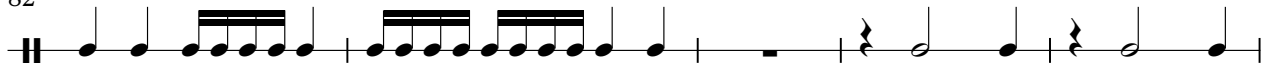

87

93

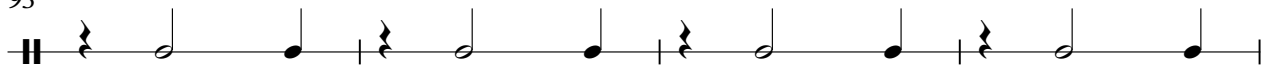

97

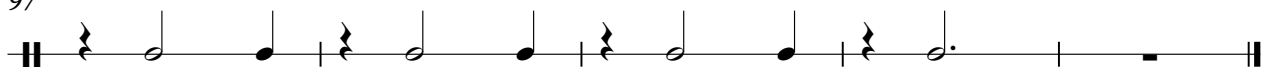

Dolomieten Sextet Lienz - K & K Party Potpourri Medley

BD

♩ = 126,000130

BD
Bass Drum

7

13

19

25

31

37

43

49

55

V.S.

2

BD

61

67

73

79

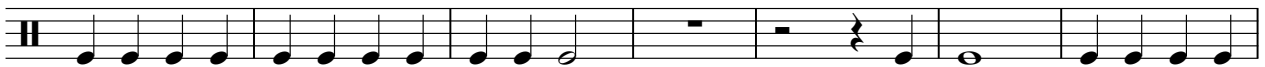

86

92

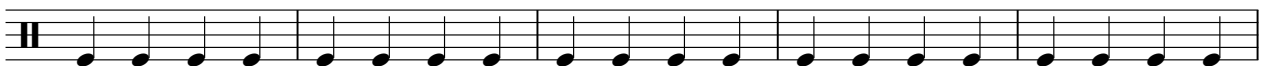

97

TO

Dolomieten Sextet Lienz - K & K Party Potpourri Medley

♩ = 126,000130
TO

21 **41**

64 **36**

Dolomieten Sextet Lienz - K & K Party Potpourri Medley

HH

♩ = 126,000130
HH

6

10

14

18

22

26

30

34

38

V.S.

2

HH

42

46

50

54

58

63

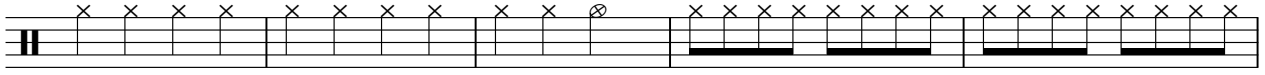

68

72

76

80

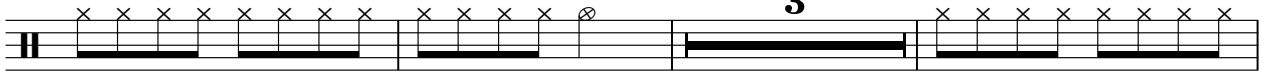

86

90

94

97

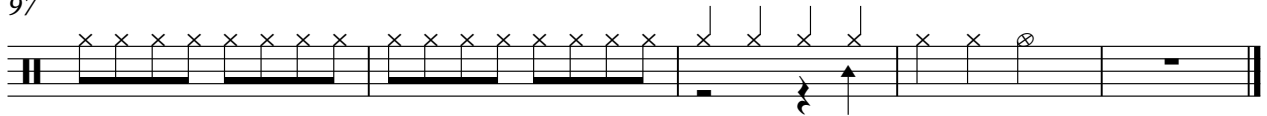

TA

Dolomieten Sextet Lienz - K & K Party Potpourri Medley

♩ = 126,000130
Tambourin
TA 2

1

5

7

9

12

14

16

19

21

23

V.S.

2

TA

25

45

47

49

51

53

55

57

59

66

68

70

72

74

76

78

80

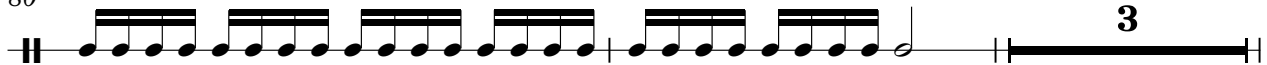

85

87

89

91

93

95

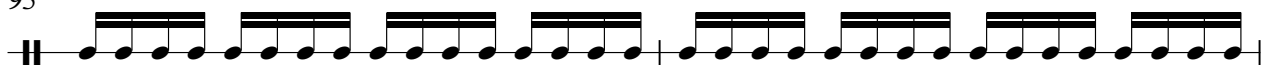

97

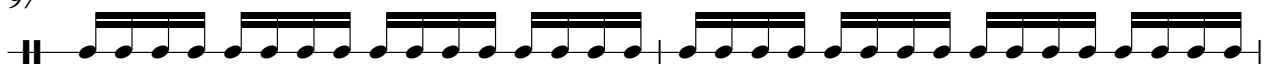

99

Dolomieten Sextet Lienz - K & K Party Potpourri Medley

Bass

♩ = 126,000130

Bass

V.S.

58

68

73

79

85

91

96

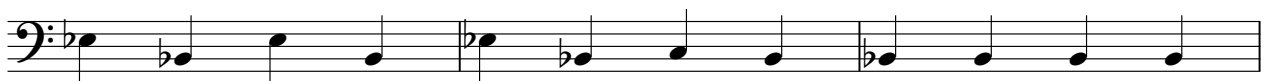

99

Dolomieten Sextet Lienz - K & K Party Potpourri Medley

Brass

♩ = 126,000130

Brass

5

9

13

17

20

22

24

26

35

40

44

47

49

52

55

57

60

66

76

80

86

90

95

98

Dolomieten Sextet Lienz - K & K Party Potpourri Medley

SynBrass

♩ = 126,000130
SynBrass

8

12

16

20

24

28

31

35

39

43

V.S.

49

55

61

66

70

74

78

84

89

93

97

99

Dolomieten Sextet Lienz - K & K Party Potpourri Medley

Strings

♩ = 126,000130

Streicher
Strings 2

Dolomieten Sextet Lienz - K & K Party Potpourri Medley

Kla4

♩ = 126,000130
Kla4

4
7
9
11
14
16
19
21
23

V.S.

47

49

51

53

55

57

59

89

91

93

95

97

99
