

Dolomieten Sextet Lienz - Mary Du Hast Meinen Regensturm Gestohlen

♩ = 125,000000
Trompete
Trompeten

Posaune

SnareDru
Bass Drum
Bass Dru

HiHatDru

Klatscher
Klatsche

Bass

Pos.Dopp
Pos.Dopp

Gesang/Sa
Gesang/S

Klavier

6

Trompete

Posaune

SnareDru

Bass Dru

HiHatDru

Bass

Pos.Dopp

Gesang/S

Klavier

10

Trompete

Posaune

SnareDru

Bass Dru

HiHatDru

Bass

Pos.Dopp

Gesang/S

Klavier

14

Trompete

Posaune

SnareDru

Bass Dru

HiHatDru

Bass

Pos.Dopp

Gesang/S

Klavier

18

Trompete

Posaune

SnareDru

Bass Dru

HiHatDru

Bass

Pos.Dopp

Gesang/S

Klavier

22

Posaune

SnareDru

Bass Dru

HiHatDru

Klatsche

Bass

Pos.Dopp

Gesang/S

Klavier

25

Posaune

SnareDru

Bass Dru

HiHatDru

Klatsche

Bass

Pos.Dopp

Gesang/S

Klavier

28

Posaune

SnareDru

Bass Dru

HiHatDru

Klatsche

Bass

Pos.Dopp

Gesang/S

Klavier

31

Trompete

Posaune

SnareDru

Bass Dru

HiHatDru

Bass

Pos.Dopp

Gesang/S

Klavier

35

Trompete

Posaune

SnareDru

Bass Dru

HiHatDru

Bass

Pos.Dopp

Gesang/S

Klavier

39

Trompete

Posaune

SnareDru

Bass Dru

HiHatDru

Bass

Pos.Dopp

Gesang/S

Klavier

43

Trompete

Posaune

SnareDru

Bass Dru

HiHatDru

Bass

Pos.Dopp

Gesang/S

Klavier

47

Trompete

Posaune

SnareDru

Bass Dru

HiHatDru

Bass

Pos.Dopp

Gesang/S

Klavier

51

Posaune

SnareDru

Bass Dru

HiHatDru

Klatsche

Bass

Pos.Dopp

Gesang/S

Klavier

54

Posaune

SnareDru

Bass Dru

HiHatDru

Klatsche

Bass

Pos.Dopp

Gesang/S

Klavier

57

Posaune

SnareDru

Bass Dru

HiHatDru

Klatsche

Bass

Pos.Dopp

Gesang/S

Klavier

60

Trompete

Posaune

SnareDru

Bass Dru

HiHatDru

Bass

Pos.Dopp

Gesang/S

Klavier

64

Trompete

Posaune

SnareDru

Bass Dru

HiHatDru

Bass

Pos.Dopp

Gesang/S

Klavier

68

Trompete

Posaune

SnareDru

Bass Dru

HiHatDru

Bass

Pos.Dopp

Gesang/S

Klavier

72

Trompete

Posaune

SnareDru

Bass Dru

HiHatDru

Bass

Pos.Dopp

Gesang/S

Klavier

76

Trompete

Posaune

SnareDru

Bass Dru

HiHatDru

Bass

Pos.Dopp

Gesang/S

Klavier

80

Posaune

SnareDru

Bass Dru

HiHatDru

Klatsche

Bass

Pos.Dopp

Gesang/S

Klavier

83

Posaune

SnareDru

Bass Dru

HiHatDru

Klatsche

Bass

Pos.Dopp

Gesang/S

Klavier

86

Posaune

SnareDru

Bass Dru

HiHatDru

Klatsche

Bass

Pos.Dopp

Gesang/S

Klavier

89

Trompete

Posaune

SnareDru

Bass Dru

HiHatDru

Bass

Pos.Dopp

Gesang/S

Klavier

93

Trompete

Posaune

SnareDru

Bass Dru

HiHatDru

Bass

Pos.Dopp

Gesang/S

Klavier

97

Trompete

Posaune

SnareDru

Bass Dru

HiHatDru

Bass

Pos.Dopp

Gesang/S

Klavier

101

Trompete

Posaune

SnareDru

Bass Dru

HiHatDru

Bass

Pos.Dopp

Gesang/S

Klavier

104

Trompete

Posaune

SnareDru

Bass Dru

HiHatDru

Bass

Pos.Dopp

Gesang/S

Klavier

107

Trompete

Posaune

SnareDru

Bass Dru

HiHatDru

Bass

Pos.Dopp

Gesang/S

Klavier

Trompete

Dolomieten Sextet Lienz - Mary Du Hast Meinen Reger

♩ = 125,000000

Trompete

Trompeten

5

9

13

18

22

35

39

43

47

V.S.

51 **9**

64

68

72

76

80 **9**

93

97

101

105

3

[illegible]

Posaune

Dolomieten Sextet Lienz - Mary Du Hast Meinen Reger

 $\text{♩} = 125,000000$

Posaune

V.S.

84

88

93

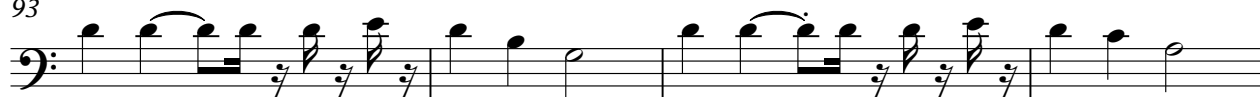

97

101

105

107

♩ = 125,000000
SnareDru

7

13

19

25

31

37

43

49

55

01

[illegible]

19 

83

[illegible]

103

106

Bass Dru

Dolomieten Sextet Lienz - Mary Du Hast Meinen Reger

♩ = 125,000000

Bass Dru

Bass Drum

7

13

19

25

31

37

43

49

55

V.S.

61

67

73

79

85

91

97

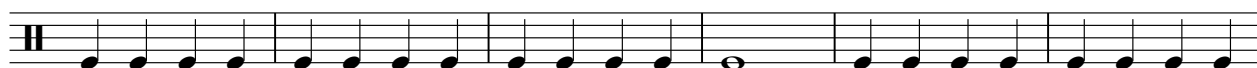

103

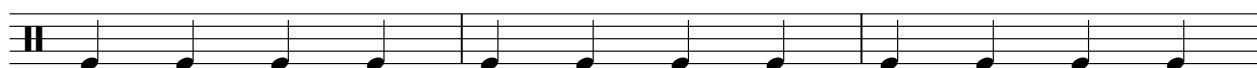

106

$\text{♩} = 125,000000$

HiHatDru

7

11

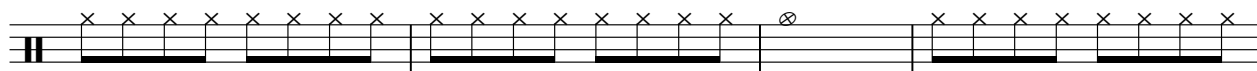

15

19

23

27

31

35

39

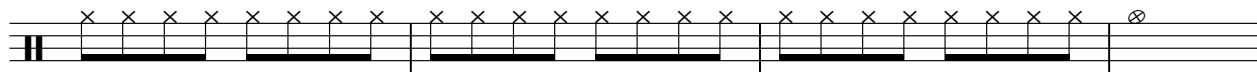

V.S.

43

47

51

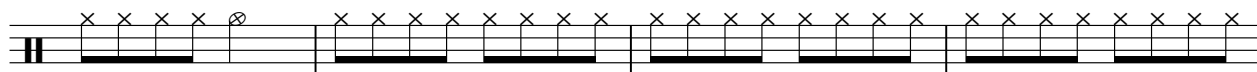

55

59

63

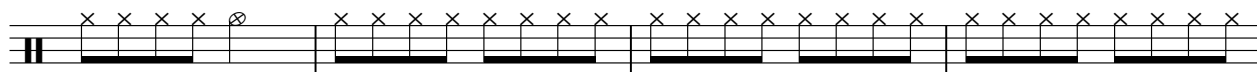

67

71

75

79

83

87

91

95

99

103

106

Klatsche

Dolomieten Sextet Lienz - Mary Du Hast Meinen Reger

♩ = 125,000000

Klatsche
Klatscher

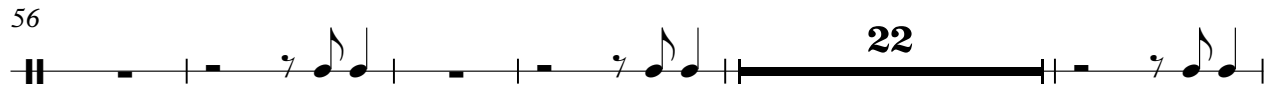

Bass

Dolomieten Sextet Lienz - Mary Du Hast Meinen Reger

♩ = 125,000000
Bass

6

11

17

22

27

32

37

42

47

V.S.

[illegible]

♩ = 125,000000

Pos.Dopp

Pos.Dopp

5

9

13

17

21

24

28

32

37

V.S.

41

45

49

52

56

60

65

69

73

77

♩ = 125,000000

Gesang/Sa

Gesang/S5

10

14

18

22

26

30

33

37

41

V.S.

84

88

91

95

99

103

106

$\text{♩} = 125,000000$
Klavier 5

8

10

12

14

16

18

20

23

25

V.S.

27

29

31

34

36

38

40

43

45

47

49

52

54

56

58

60

63

65

67

69

V.S.

72

74

76

78

81

83

85

87

89

92

