

Dolores Duran - Franqueza

♩ = 65,999992

Alto Saxophone

Percussion

Jazz Guitar

7-string Electric Guitar

5-string Electric Bass

Electric Piano

Pad 5 (Bowed)

FX 1 (Rain)

FX 6 (Goblins)

Solo

E
B
G
D
A
B
A

♩ = 65,999992
Banda Azul
juliocezar@mps.com.br
Autor: Denis Brean e O. Guilherme
arranjo e sequencia

3

Alto Sax.

Perc.

J. Gtr.

E. Bass

E. Piano

Pad 5

5

Alto Sax.

Perc.

J. Gtr.

E. Bass

E. Piano

Syn. Br.

Syn. Str.

Pad 5

Pad 5

Solo

3

7

Perc.

J. Gtr.

E. Bass

E. Piano

Syn. Br.

Syn. Str.

Pad 5

Solo

11

13

15

Perc.

J. Gtr.

E. Bass

E. Piano

Syn. Str.

Pad 5

Solo

17

Perc.

J. Gtr.

E. Bass

E. Piano

Syn. Str.

Pad 5

Solo

19

Perc.

J. Gtr.

E. Bass

E. Piano

Syn. Str.

Pad 5

Solo

21

Perc.

J. Gtr.

E. Gtr.

E. Bass

E. Piano

Syn. Br.

Syn. Str.

Pad 5

Solo

22 Perc.

J. Gtr.

E. Gtr.

E. Bass

E. Piano

FX 1

FX 6

Solo

24

Perc.

J. Gtr.

E. Gtr.

E. Bass

E. Piano

Syn. Br.

FX 1

FX 6

Solo

16 17 19 17

T
A
B

3

1

26 Perc.

J. Gtr.

E. Gtr.

E. Bass

E. Piano

FX 1

FX 6

Solo

28 Perc. 

J. Gtr. 

E. Gtr. 

E. Bass 

E. Piano 

FX 1 

FX 6 

Solo 

30

Perc.

J. Gtr.

E. Gtr.

22 12

E. Bass

E. Piano

FX 1

FX 6

Solo

32 5

Perc. 

J. Gtr. 

E. Gtr. 

E. Bass 

E. Piano 

FX 1 

FX 6 

Solo 

36 7

Perc.

J. Gtr.

E. Gtr.

E. Bass

E. Piano

FX 1

FX 6

Solo

38

Alto Sax.

Perc.

J. Gtr.

E. Bass

E. Piano

Pad 5

40

Alto Sax.
Perc.
J. Gtr.
E. Bass
E. Piano
Syn. Br.
Pad 5

42

Alto Sax.
Perc.
J. Gtr.
E. Bass
E. Piano
Syn. Br.
Pad 5

44

Alto Sax.
Perc.
J. Gtr.
E. Bass
E. Piano
Syn. Br.
Pad 5

46

Alto Sax.
Perc.
J. Gtr.
E. Bass
E. Piano
Syn. Br.
Pad 5

48

Alto Sax.
Perc.
J. Gtr.
E. Bass
E. Piano
Syn. Br.
Pad 5

50

Alto Sax.
Perc.
J. Gtr.
E. Bass
E. Piano
Syn. Br.
Pad 5

52

Alto Sax.

Perc.

J. Gtr.

E. Bass

E. Piano

Syn. Br.

Pad 5

Pad 5

54

Alto Sax.

Perc.

J. Gtr.

E. Bass

E. Piano

Syn. Br.

Pad 5

Pad 5

56

Alto Sax.

Perc.

J. Gtr.

E. Gtr.

	0	7	12	19	28	29	24	
A	0	7	10	16	22	26	31	28
B	2	6	8	13	18	25	28	30

14

E. Bass

E. Piano

Syn. Br.

Pad 5

Solo

58

Alto Sax.

Perc.

J. Gtr.

E. Gtr.

E. Bass

E. Piano

FX 6

Solo

60

Alto Sax.

Perc.

J. Gtr.

E. Gtr.

E. Bass

E. Piano

FX 6

Solo

62

Alto Sax.
Perc.
J. Gtr.
E. Gtr. (TAB)
E. Bass
E. Piano
FX 6
Solo

64

Alto Sax.
Perc.
J. Gtr.
E. Gtr. (TAB)
E. Bass
E. Piano
FX 6
Solo

66

Alto Sax.
Perc.
J. Gtr.
E. Gtr. (TAB)
E. Bass
E. Piano
FX 6
Solo

3

68

Alto Sax.
Perc.
J. Gtr.
E. Gtr. (TAB)
E. Bass
E. Piano
FX 6
Solo

70

Alto Sax.

Perc.

J. Gtr.

E. Gtr.

E. Bass

E. Piano

FX 6

Solo

3

72

Alto Sax.

Perc.

J. Gtr.

E. Gtr.

E. Bass

E. Piano

FX 6

Solo

19

3

74

Alto Sax.

Perc.

J. Gtr.

E. Gtr.
T
A
B

E. Bass

E. Piano

FX 6

75

Alto Sax.

Perc.

J. Gtr.

E. Gtr.
T
A
B

E. Bass

E. Piano

FX 6

Alto Saxophone Dolores Duran - Franqueza

♩ = 65,999992

6 32

40

45

53

59

65

72

75

Dolores Duran - Franqueza

Percussion

$\text{♩} = 65,999992$

4

6

8

10

12

14

16

18

20

V.S.

Percussion

Percussion

42

44

46

48

50

52

54

56

58

60

V.S.

4

Percussion

62

64

66

68

70

72

74

♩ = 65,999992

3

4

6

7

8

10

11

12

14

15

16

17

19

20

22

24

25

26

28

29

31

32

34

35

36

37

39

40

42

43

44

46

47

49

51

52

53

54

55

56

58

60

61

62

64

65

67

68

70

V.S.

71

72

73

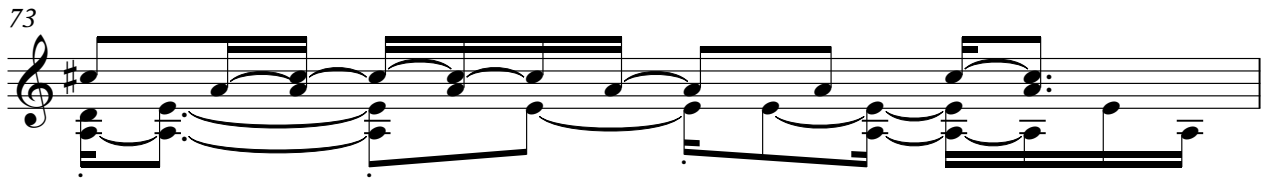

74

75

5-string Electric Bass Dolores Duran - Franqueza

♩ = 65,999992

5

9

13

17

21

25

29

33

37

V.S.

40

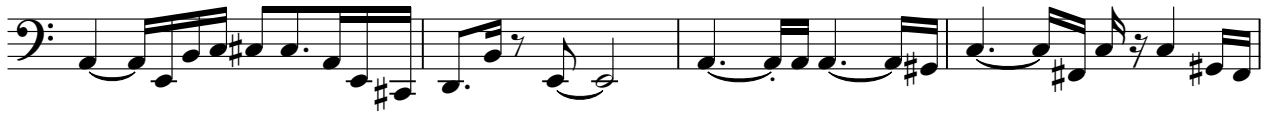

44

48

52

56

60

64

68

72

74

Electric Piano

Dolores Duran - Franqueza

♩ = 65,999992

6

12

18

25

32

F#

V.S.

39

43

50

58

66

74

Synth Brass

Dolores Duran - Franqueza

♩ = 65,999992

5 2

10 3 9 3

22 3 9 3

36 5 3

44 3

48 3

52

56 3 19

Synth Strings

Dolores Duran - Franqueza

♩ = 65,999992

5

11

17

55

Pad 5 (Bowed)

Dolores Duran - Franqueza

♩ = 65,999992

5

10

16

22 20

45

50 23

FX 6 (Goblins)

Dolores Duran - Franqueza

♩ = 65,999992

20

25

32

20

58

64

71

Dolores Duran - Franqueza

Solo

♩ = 65,999992

4

8

12

16

20

24

28

32

36

19

