

Domenico Modugno - Nel Blu Dipinto Di Blu

♩ = 119,000397

TIMPANI

DRUM

GLOSCCKENS

CANTO

PIANO I

MUTED GT

FINGERED

SLOW STRI

PIZZICATO

WARM PAD

BRIGHTNES

♩ = 119,000397

STRINGS

8

TIMPANI

DRUM

PIANO 1

FINGERED

BRIGHTNES

9

TIMPANI

DRUM

PIANO 1

FINGERED

BRIGHTNES

11

DRUM

CANTO

PIANO 1

FINGERED

WARM PAD

BRIGHTNES

14

DRUM

CANTO

WARM PAD

BRIGHTNES

17

DRUM

CANTO

WARM PAD

BRIGHTNES

20

DRUM

CANTO

WARM PAD

BRIGHTNES

23

DRUM

CANTO

WARM PAD

BRIGHTNES

26

TIMPANI

DRUM

CANTO

FINGERED

SLOW STRI

WARM PAD

STRINGS

28

29

DRUM

CANTO

PIANO I

MUTED GT

FINGERED

SLOW STRI

STRINGS

31

DRUM

CANTO

PIANO I

MUTED GT

FINGERED

SLOW STRI

STRINGS

- DRUM:** Features a complex rhythmic pattern with various note values and rests. It includes triplet markings (3) and sextuplet markings (6) over groups of notes.

35

DRUM

CANTO

PIANO 1

MUTED GT

FINGERED

SLOW STRI

PIZZICATO

STRINGS

37

DRUM

GLOSCCKENS

CANTO

FINGERED

PIZZICATO

39

41

DRUM

CANTO

PIANO I

MUTED GT

FINGERED

SLOW STRI

STRINGS

43

DRUM

CANTO

PIANO I

MUTED GT

FINGERED

SLOW STRI

STRINGS

45 13

DRUM

CANTO

MUTED GT

FINGERED

SLOW STRI

BRIGHTNES

STRINGS

47

TIMPANI

DRUM

CANTO

MUTED GT

FINGERED

SLOW STRI

STRINGS

48

50

52

53

DRUM

CANTO

PIANO I

MUTED GT

FINGERED

SLOW STRI

STRINGS

55

DRUM

CANTO

PIANO I

MUTED GT

FINGERED

SLOW STRI

STRINGS

59

DRUM

CANTO

PIANO 1

MUTED GT

FINGERED

SLOW STRI

PIZZICATO

STRINGS

61

DRUM

GLOSCCKENS

CANTO

FINGERED

PIZZICATO

64

DRUM

CANTO

SLOW STRI

WARM PAD

BRIGHTNES

67

DRUM

CANTO

SLOW STRI

WARM PAD

BRIGHTNES

70

DRUM

CANTO

SLOW STRI

WARM PAD

BRIGHTNES

73

DRUM

CANTO

SLOW STRI

WARM PAD

BRIGHTNES

76

DRUM

CANTO

SLOW STRI

WARM PAD

79

TIMPANI

DRUM

CANTO

FINGERED

SLOW STRI

WARM PAD

STRINGS

80

81

DRUM

CANTO

PIANO I

MUTED GT

FINGERED

SLOW STRI

STRINGS

83

DRUM

CANTO

PIANO I

MUTED GT

FINGERED

SLOW STRI

STRINGS

85

DRUM

CANTO

PIANO 1

MUTED GT

FINGERED

SLOW STRI

STRINGS

Detailed description of the musical score: The score is for page 24, starting at measure 85. It features seven staves. The DRUM staff uses a double bar line with two vertical lines and contains a complex rhythmic pattern with sixteenth notes, some marked with 'x' for cymbals, and includes triplet and sextuplet markings. The CANTO staff is in treble clef and shows a vocal line with a few notes and rests. The PIANO 1 staff is in grand staff (treble and bass clefs) and features a triplet of chords in the first measure and a more complex texture in the second. The MUTED GT staff is in treble clef and shows a guitar line with many rests and some notes, including a triplet. The FINGERED staff is in bass clef and contains a simple bass line of quarter notes. The SLOW STRI staff is in treble clef and shows a complex texture with many notes, some beamed together, and some with slurs. The STRINGS staff is in bass clef and contains a few notes, including a triplet.

87

DRUM

CANTO

PIANO 1

MUTED GT

FINGERED

SLOW STRI

PIZZICATO

STRINGS

89

DRUM

GLOSCCKENS

CANTO

FINGERED

PIZZICATO

91

- TIMPANI**: Bass clef, rests in measure 91, then a quarter note in measure 92.
- GLOCKENS**: Treble clef, quarter notes in measure 91, rests in measure 92.
- CANTO**: Treble clef, quarter notes and eighth notes, including a triplet in measure 92.
- MUTED GT**: Treble clef, rests in measure 91, then eighth notes and a triplet in measure 92.
- FINGERED**: Bass clef, quarter notes and eighth notes in both measures.
- SLOW STRI**: Treble clef, rests in measure 91, then sustained chords in measure 92.
- PIZZICATO**: Treble clef, eighth notes and eighth rests in measure 91, rests in measure 92.
- STRINGS**: Bass clef, rests in measure 91, then eighth notes and a triplet in measure 92.

93

DRUM

CANTO

PIANO 1

MUTED GT

FINGERED

SLOW STRI

STRINGS

95

DRUM

CANTO

PIANO 1

MUTED GT

FINGERED

SLOW STRI

STRINGS

97

DRUM

CANTO

MUTED GT

FINGERED

SLOW STRI

BRIGHTNES

STRINGS

99

TIMPANI

DRUM

CANTO

MUTED GT

FINGERED

SLOW STRI

STRINGS

100

102

104

105

DRUM

CANTO

PIANO I

MUTED GT

FINGERED

SLOW STRI

STRINGS

107

DRUM

CANTO

PIANO I

MUTED GT

FINGERED

SLOW STRI

STRINGS

109

DRUM

CANTO

PIANO 1

MUTED GT

FINGERED

SLOW STRI

STRINGS

111

DRUM

CANTO

PIANO 1

MUTED GT

FINGERED

SLOW STRI

PIZZICATO

STRINGS

113

DRUM

GLOSCCKENS

CANTO

FINGERED

PIZZICATO

115

DRUM

GLOSCCKENS

CANTO

PIANO I

FINGERED

SLOW STRI

PIZZICATO

117

GLOSCCKENS

CANTO

PIANO I

FINGERED

SLOW STRI

PIZZICATO

119

TIMPANI

Domenico Modugno - Nel Blu Dipinto Di Blu

♩ = 119,000397

5

8

9

11

29

47

51

53

80

2

TIMPANI

92

100

104

Domenico Modugno - Nel Blu Dipinto Di Blu

DRUM

♩ = 119,000397

9

16

22

28

31

34

37

40

43

V.S.

2

DRUM

46

49

52

55

58

61

66

72

78

82

DRUM

V.S.

4

DRUM

115

5

2

6

♩ = 119,000397

**36**

40

**21**

64

**25**

92

**21**

117

**2**

Domenico Modugno - Nel Blu Dipinto Di Blu

CANTO

♩ = 119,000397

11

16

21

26

32

37

41

45

49

55

V.S.

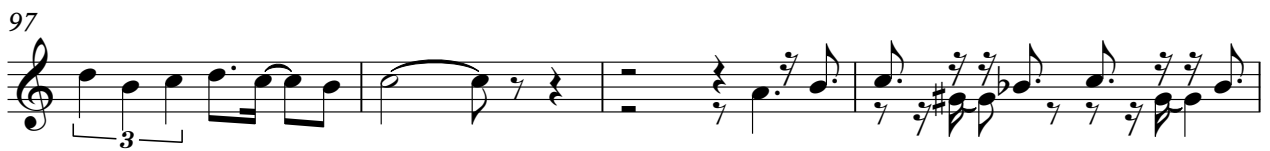

107

112

116

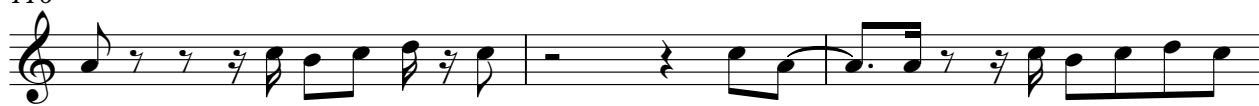

119

♩ = 119,000397

5

8

11

28

31

34

40

52

55

58

80

83

86

92

104

107

110

4

PIANO 1

116

119

MUTED GT

Domenico Modugno - Nel Blu Dipinto Di Blu

♩ = 119,000397

27

30

34

40

42

44

46

49

52

55

V.S.

58 20

80

83

86 4

92

94

96

98

101

104

MUTED GT

107

110

112

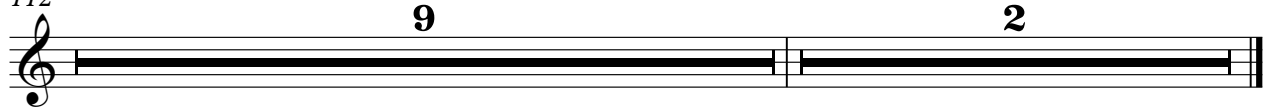

79

84

89

94

99

104

109

114

118

SLOW STRI

Domenico Modugno - Nel Blu Dipinto Di Blu

♩ = 119,000397

26

30

33

39

42

46

52

55

58

64

3

2

SLOW STRI

68

76

81

85

91

94

98

104

107

110

SLOW STRI

117

119

PIZZICATO

Domenico Modugno - Nel Blu Dipinto Di Blu

♩ = 119,000397

35

38

60

63

89

92

114

117

119

20

24

2

♩ = 119,000397

11

15

19

24

28

36

67

71

76

79

41

2

BRIGHTNES

Domenico Modugno - Nel Blu Dipinto Di Blu

♩ = 119,000397

5

8

14

20

22

46

19

68

2

75

22

98

22

2

STRINGS

Domenico Modugno - Nel Blu Dipinto Di Blu

♩ = 119,000397

26

30

36

44

51

56

79

84

19

3

2

STRINGS

91

97

103

108
