

Domenico Modugno - Restaa Cu` Me Kar By Anx

♩ = 90,000092  
canto  
canto

Panpipes

horns  
horns

Horn in F

batteria  
batteria

Percussion

mandolin  
mandolino1

Jazz Guitar

mandolin  
mandolino2

Jazz Guitar

chitarra  
chitarra

Kora

basso  
basso

Fretless Electric Bass

archi I  
archi I

Synth Strings

♩ = 90,000092  
solo  
solo

FX 1 (Rain)

archi II  
archi II

Viola

2

2

Pan.

J. Gtr.

J. Gtr.

Kora

3

Pan.

J. Gtr.

J. Gtr.

Kora

4

Pan.

J. Gtr.

J. Gtr.

Kora

5

Pan.

J. Gtr.

J. Gtr.

Kora

6

Pan.

J. Gtr.

J. Gtr.

Kora

7

Pan.

J. Gtr.

J. Gtr.

Kora

8

Pan.

J. Gtr.

J. Gtr.

Kora

9

Pan.

J. Gtr.

J. Gtr.

Kora

10

Pan.

J. Gtr.

J. Gtr.

Kora

11

Pan.

J. Gtr.

J. Gtr.

Kora

12

Pan.

J. Gtr.

J. Gtr.

Kora

13

Pan.

Perc.

J. Gtr.

J. Gtr.

Kora

14

Pan.

Perc.

J. Gtr.

Kora

E. Bass

15

Pan.

Perc.

J. Gtr.

Kora

E. Bass

16

Pan.

Perc.

J. Gtr.

Kora

E. Bass

Vla.

17

Pan.

Perc.

Kora

E. Bass

Vla.

19

Pan. Perc. Kora E. Bass Vla.

21

Pan. Perc. Kora E. Bass Vla.

23

Pan. Perc. Kora E. Bass Vla.

25

Pan. Perc. Kora E. Bass Vla.

27

Pan.

Perc.

Kora

E. Bass

Vla.

29

Pan.

Perc.

Kora

E. Bass

Vla.

31

Pan.

Perc.

Kora

E. Bass

Vla.

33

Pan.

Perc.

Kora

E. Bass

Vla.

35

Pan. Perc. Kora E. Bass Vla.

36

Pan. Perc. Kora E. Bass Vla.

38

Pan. Hn. Perc. Kora E. Bass Vla.

40

Pan. Hn. Perc. Kora E. Bass Vla.

41

Pan. Hn. Perc. Kora E. Bass Vla.

42

Pan. Hn. Perc. Kora E. Bass Vla.

44

Pan. Hn. Perc. Kora E. Bass Vla.

46

Pan. Hn. Perc. Kora E. Bass Vla.

47

Pan.

Perc.

Kora

E. Bass

Vla.

48

Perc.

Kora

E. Bass

FX 1

Vla.

50

Hn.  
Perc.  
Kora  
E. Bass  
FX 1  
Vla.

52

Hn.  
Perc.  
Kora  
E. Bass  
FX 1  
Vla.

53

Perc.

Kora

E. Bass

FX 1

Vla.

55

Pan.

Perc.

Kora

E. Bass

FX 1

Vla.

57

Pan.

Perc.

Kora

E. Bass

Vla.

58

Pan.

Perc.

Kora

E. Bass

Vla.

59

Pan.

Perc.

Kora

E. Bass

Vla.

60

Pan.

Perc.

Kora

E. Bass

Syn. Str.

Vla.

62

Pan.

Perc.

Kora

E. Bass

Syn. Str.

Vla.

63

Pan.

Perc.

Kora

E. Bass

Syn. Str.

Vla.

64

Pan. Perc. Kora E. Bass Syn. Str. Vla.

66

Pan. Perc. Kora E. Bass Syn. Str. Vla.

68 23

Pan. Perc. Kora E. Bass Syn. Str. Vla.

69

Pan. Perc. Kora E. Bass Syn. Str. Vla.

70

Pan.

Perc.

Kora

E. Bass

Syn. Str.

Vla.

71

Pan.

Perc.

Kora

E. Bass

Syn. Str.

Vla.

72

Pan.

Perc.

Kora

E. Bass

Syn. Str.

Vla.

3

73

Pan.

Perc.

Kora

E. Bass

Syn. Str.

Vla.

74

Pan. Perc. Kora E. Bass Syn. Str. Vla.

75

Pan. Perc. Kora E. Bass Syn. Str. Vla.

76

Pan.

Perc.

Kora

E. Bass

Syn. Str.

Vla.

77

Pan.

Perc.

Kora

E. Bass

Syn. Str.

Vla.

78

Pan.

Perc.

Kora

E. Bass

Syn. Str.

Vla.

79

Pan.

Perc.

Kora

E. Bass

Syn. Str.

Vla.

Domenico Modugno - Restaa Cu` Me Kar By Anx

Panpipes

♩ = 90,000092

canto  
canto

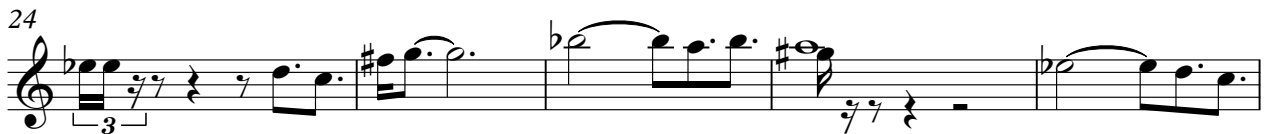

V.S.

## Panpipes

45

56

61

66

70

74

77

Horn in F

Domenico Modugno - Restaa Cu` Me Kar By Anx

♩ = 90,000092  
horns  
horns

38

44

3

52

28

Domenico Modugno - Restaa Cu` Me Kar By Anx

Percussion

♩ = 90,000092

batteria  
batteria

**12**

15

17

19

21

23

25

27

29

31

V.S.

Percussion

33

35

37

39

41

43

45

47

49

51

53

55

57

59

61

63

65

67

69

71

V.S.

4

Percussion

73

75

77

79

Domenico Modugno - Restaa Cu` Me Kar By Anx

Jazz Guitar

♩ = 90,000092  
mandolin  
mandolino1

V.S.

2

Jazz Guitar

16

**65**

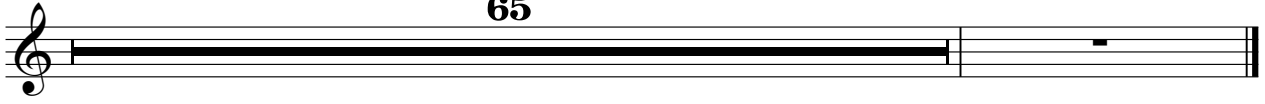

Domenico Modugno - Restaa Cu` Me Kar By Anx

Kora

♩ = 90,00092

chitarra  
chitarra

3 6 6 3

3 6 6 6 3

6 3 6 6 3 3

3 6 3 6 3 3

6 6 6 3

6 3 3 3 3

3 6 6 6

3 3 3 3

6 3 3 3

3 3 3

V.S.

44

47

50

53

56

59

63

66

69

72

4

Kora

75

3

78

80

Domenico Modugno - Restaa Cu` Me Kar By Anx

Fretless Electric Bass

♩ = 90,000092  
basso  
basso

13

16

19

22

25

28

31

34

37

40

V.S.

43

46

49

52

55

58

61

64

67

70

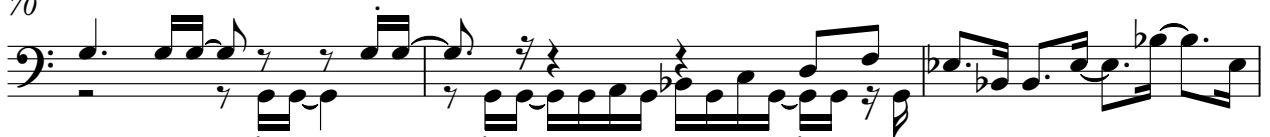

73

76

79

FX 1 (Rain)

Domenico Modugno - Restaa Cu` Me Kar By Anx

♩ = 90,000092  
solo  
solo

**47**

**52**

Viola

Domenico Modugno - Restaa Cu` Me Kar By Anx

♩ = 90,000092

archi II  
archi II

15

22

29

37

44

51

58

66

73

78
