

Domingos Pecci - Magoas de Um Choro

♩ = 140,000137

Magoas de Um Chorro, musica de Domingos Pecci

Musical score for the second system of 'Magoas de Um Choro'. This system continues the arrangement with Percussion, J. Gtr., two Kora parts, E. Bass, and Solo. The Percussion part has triplets. The J. Gtr. part has a few notes. The two Kora parts play chords. The E. Bass part has a melodic line with triplets. The Solo part has a melodic line with triplets.

sequenciado por Geraldo Magela Pereira
sequenciado por Geraldo Magela Pereira

4

5

6

7

8

Perc.

J. Gtr.

Kora

Kora

E. Bass

Solo

9

Perc.

J. Gtr.

Kora

Kora

E. Bass

Solo

10

Perc.

J. Gtr.

Kora

Kora

E. Bass

Solo

11

Perc.

J. Gtr.

Kora

Kora

E. Bass

Solo

12

13

14

15

16

Perc. J. Gtr. Kora Kora E. Bass Solo

17

Perc. J. Gtr. Kora Kora E. Bass Solo

18

Perc.

J. Gtr.

Kora

Kora

E. Bass

Solo

19

Perc.

Kora

Kora

E. Bass

Solo

20

Perc.

J. Gtr.

Kora

Kora

E. Bass

Solo

21

Perc.

J. Gtr.

Kora

Kora

E. Bass

Solo

22

23

24

25

26

Perc.

J. Gtr.

Kora

Kora

E. Bass

Solo

27

Perc.

J. Gtr.

Kora

Kora

E. Bass

Solo

28

Perc.

J. Gtr.

Kora

Kora

E. Bass

Solo

29

Perc.

J. Gtr.

Kora

Kora

E. Bass

Solo

30

Perc.

J. Gtr.

Kora

Kora

E. Bass

Solo

31

Perc.

J. Gtr.

Kora

Kora

E. Bass

Solo

32

Perc. J. Gtr. Kora Kora E. Bass Solo

33

Perc. J. Gtr. Kora Kora E. Bass Solo

34

Perc. J. Gtr. Kora Kora E. Bass Solo

35

Perc. J. Gtr. Kora Kora E. Bass Solo

36

Perc.

J. Gtr.

Kora

Kora

E. Bass

Solo

37

Perc.

J. Gtr.

Kora

Kora

E. Bass

Solo

38

Perc.

J. Gtr.

Kora

Kora

E. Bass

Solo

39

Perc.

J. Gtr.

Kora

Kora

E. Bass

Solo

40

Perc.

J. Gtr.

Kora

Kora

E. Bass

Solo

41

Perc.

J. Gtr.

Kora

Kora

E. Bass

Solo

42

Perc.

J. Gtr.

Kora

Kora

E. Bass

Solo

43

Perc.

J. Gtr.

Kora

Kora

E. Bass

Solo

44

Perc.

J. Gtr.

Kora

Kora

E. Bass

Solo

45

Perc.

J. Gtr.

Kora

Kora

E. Bass

Solo

46

47

48

Perc.

J. Gtr.

Kora

Kora

E. Bass

Solo

49

Perc.

J. Gtr.

Kora

Kora

E. Bass

Solo

50

Perc. J. Gtr. Kora Kora E. Bass Solo

51

Perc. J. Gtr. Kora Kora E. Bass Solo

52

Perc. J. Gtr. Kora Kora E. Bass Solo

53

Perc. J. Gtr. Kora Kora E. Bass Solo

54

55

56

Perc.

J. Gtr.

Kora

Kora

E. Bass

Solo

3

3

57

Perc.

J. Gtr.

Kora

Kora

E. Bass

Solo

3

58

Perc. J. Gtr. Kora Kora E. Bass Solo

59

Perc. J. Gtr. Kora Kora E. Bass Solo

60

Perc.

J. Gtr.

Kora

Kora

E. Bass

Solo

61

Perc.

J. Gtr.

Kora

Kora

E. Bass

Solo

62

63

64

Perc.

J. Gtr.

Kora

Kora

E. Bass

Solo

65

Perc.

J. Gtr.

Kora

Kora

E. Bass

Solo

66

Perc.

J. Gtr.

Kora

Kora

E. Bass

Solo

3

67

Perc.

J. Gtr.

Kora

Kora

E. Bass

Solo

3

3

68

Perc.

J. Gtr.

Kora

Kora

E. Bass

Solo

69

Perc.

J. Gtr.

Kora

Kora

E. Bass

Solo

70

Perc. J. Gtr. Kora Kora E. Bass Solo

71

Perc. J. Gtr. Kora Kora E. Bass Solo

72

Perc. J. Gtr. Kora Kora E. Bass Solo

73

Perc. J. Gtr. Kora Kora E. Bass Solo

74

75

76

Perc.

J. Gtr.

Kora

Kora

E. Bass

Solo

77

Perc.

J. Gtr.

Kora

Kora

E. Bass

Solo

78

Perc. J. Gtr. Kora Kora E. Bass Solo

79

Perc. J. Gtr. Kora Kora E. Bass Solo

80

Perc. J. Gtr. Kora Kora E. Bass Solo

81

Perc. J. Gtr. Kora Kora E. Bass Solo

82

Perc.

J. Gtr.

Kora

Kora

E. Bass

Solo

83

Perc.

Kora

Kora

E. Bass

Solo

84

85

86

Perc.

J. Gtr.

Kora

Kora

E. Bass

Solo

87

Perc.

J. Gtr.

Kora

Kora

E. Bass

Solo

88

Perc.

J. Gtr.

Kora

Kora

E. Bass

Solo

89

Perc.

J. Gtr.

Kora

Kora

E. Bass

Solo

90

Perc.

J. Gtr.

Kora

Kora

E. Bass

Solo

91

Perc.

J. Gtr.

Kora

Kora

E. Bass

Solo

92

Perc.

J. Gtr.

Kora

Kora

E. Bass

Solo

93

Perc.

J. Gtr.

Kora

Kora

E. Bass

Solo

94

Perc. J. Gtr. Kora Kora E. Bass Solo

95

Perc. J. Gtr. Kora Kora E. Bass Solo

96

Perc. J. Gtr. Kora Kora E. Bass Solo

3

97

Perc. J. Gtr. Kora Kora E. Bass Solo

3

98

Perc. J. Gtr. Kora Kora E. Bass Solo

Percussion

Domingos Pecci - Magoas de Um Choro

♩ = 140,000137

Magoas de Um Chorro, musica de Domingos Pecci

1

4

6

8

10

12

14

16

18

20

sequenciado por Geraldo Magela Pereira
sequenciado por Geraldo Magela Pereira

V.S.

22

24

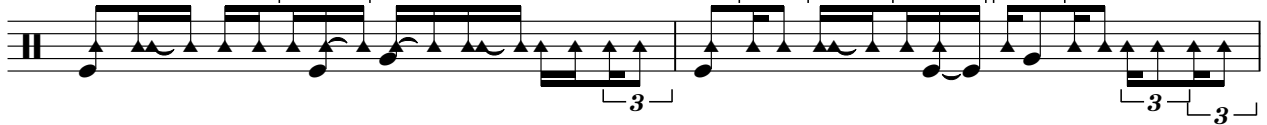

26

28

30

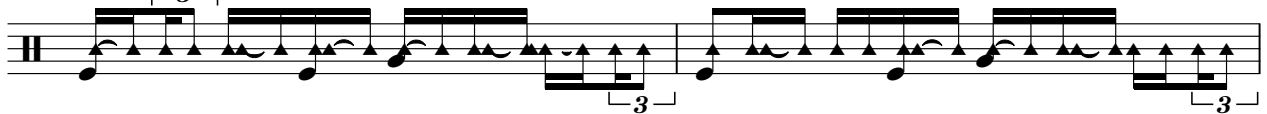

32

34

36

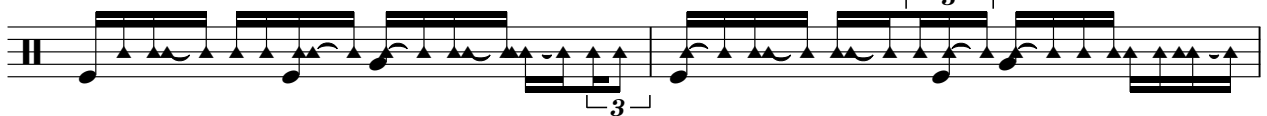

38

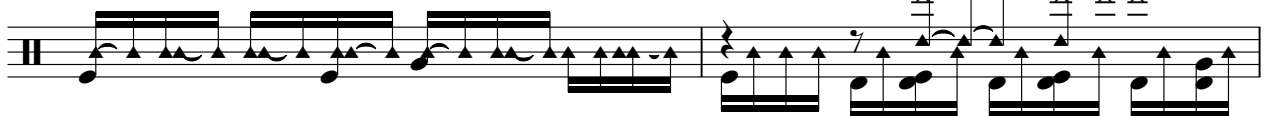

40

Percussion

42

44

46

48

50

52

54

56

58

60

V.S.

Percussion

62

64

66

68

70

72

74

76

78

80

82

84

86

88

90

92

94

96

98

♩ = 140,000137

7

10

12

14

16

20

22

24

26

sequenciado por Geraldo Magela Pereira
sequenciado por Geraldo Magela Pereira

V.S.

65

68

70

72

74

76

79

82

Jazz Guitar

84

6 3

86

3 6 3 3 6 3 3

89

3

91

6 3 3

95

3

97

3

♩ = 140,000137

sequenciado por Geraldo Magela Pereira
sequenciado por Geraldo Magela Pereira

V.S.

Kora

77

81

85

89

93

97

♩ = 140,000137

5

9

13

17

21

25

29

33

37

sequenciado por Geraldo Magela Pereira
sequenciado por Geraldo Magela Pereira

V.S.

80

84

88

92

96

Electric Bass

Domingos Pecci - Magoas de Um Choro

♩ = 140,000137

4

7

11

15

18

22

26

30

34

sequenciado por Geraldo Magela Pereira
sequenciado por Geraldo Magela Pereira

V.S.

78

82

86

90

94

97

Solo

Domingos Pecci - Magoas de Um Choro

♩ = 140,000137

4

6

8

10

12

14

16

18

20

sequenciado por Geraldo Magela Pereira
sequenciado por Geraldo Magela Pereira

V.S.

V.S.

81

83

85

88

90

92

94

96

98
