

Dominguez Larici - Io Senza Te

♩ = 119,000160

Alto Saxophone

Percussion

Harp

Electric Guitar

5-string Electric Bass

Soprano

Reverse Cymbals

FM Synth

Synth Strings

Pad 5 (Bowed)

Pad 5 (Bowed)

FX 5 (Brightness)

♩ = 119,000160

Viola

Solo

5

Perc. E. Bass Syn. Str. Pad 5 Vla. Solo

7

Perc. E. Bass Syn. Str. Pad 5 Vla. Solo

9

Perc. E. Bass Syn. Str. Pad 5 Vla. Solo

11

Alto Sax. Perc. E. Bass Rev. Cym. FM Syn. Str. Pad 5 Pad 5 FX 5 Vla. Solo

13

Alto Sax. Perc. E. Bass FM Syn. Str. Pad 5 FX 5 Vla.

15

Alto Sax.
Perc.
E. Bass
Syn. Str.
Pad 5
FX 5
Solo

17

Alto Sax.
Perc.
E. Bass
Syn. Str.
Pad 5
FX 5
Vla.
Solo

19

Alto Sax.
Perc.
E. Bass
Syn. Str.
Pad 5
FX 5
Vla.
Solo

21

Alto Sax.
Perc.
E. Bass
Syn. Str.
Pad 5
FX 5
Vla.
Solo

23

Alto Sax.
Perc.
E. Bass
Syn. Str.
Pad 5
FX 5
Vla.
Solo

25

Alto Sax.
Perc.
E. Bass
Syn. Str.
Pad 5
FX 5
Vla.
Solo

27

Alto Sax. Perc. E. Bass Rev. Cym. FM Syn. Str. Pad 5 FX 5 Vla. Solo

This section of the score covers measures 27 and 28. The Alto Saxophone part begins with a rest in measure 27 and then plays a melodic line in measure 28. The Percussion part features a consistent rhythmic pattern of eighth notes with accents. The Electric Bass part has a simple line of quarter notes. The Reversed Cymbal part has a single note in measure 27. The FM part has a melodic line in measure 28. The Synthesizer String, Pad 5, and FX 5 parts have sustained chords. The Viola part has a melodic line. The Solo part has a sustained chord.

29

Alto Sax. Perc. E. Bass FM Syn. Str. Pad 5 FX 5 Vla.

This section of the score covers measures 29 and 30. The Alto Saxophone part plays a melodic line in measure 29 and has a rest in measure 30. The Percussion part continues with the eighth-note pattern. The Electric Bass part has a simple line of quarter notes. The FM part has a melodic line in measure 29 and a sustained chord in measure 30. The Synthesizer String, Pad 5, and FX 5 parts have sustained chords. The Viola part has a melodic line.

31

Alto Sax.
Perc.
E. Bass
S.
FM
Syn. Str.
Pad 5
FX 5
Vla.

33

Alto Sax.
Perc.
E. Bass
FM
Pad 5
FX 5
Vla.

35

Alto Sax. Perc. E. Bass S. FM Syn. Str. Pad 5 Pad 5 FX 5 Vla. Solo

This section of the score covers measures 35 and 36. It features a variety of instruments: Alto Saxophone, Percussion, Electric Bass, Saxophone, Flute/Melody, Synthesizer Strings, Pad 5 (two instances), FX 5, Viola, and Solo. The Alto Saxophone part has a melodic line with some rests. The Percussion part is highly rhythmic with many notes. The Electric Bass part has a simple bass line. The Saxophone, Flute/Melody, and Solo parts have sustained notes with long hairpins. The Synthesizer Strings and Pad 5 parts have sustained chords with long hairpins. The FX 5 part has a rhythmic pattern. The Viola part has sustained notes with long hairpins.

37

Alto Sax. Perc. E. Bass S. Syn. Str. Pad 5 Pad 5 Vla. Solo

This section of the score covers measures 37 and 38. It features the same instruments as the previous section: Alto Saxophone, Percussion, Electric Bass, Saxophone, Synthesizer Strings, Pad 5 (two instances), Viola, and Solo. The Alto Saxophone part has a melodic line. The Percussion part is highly rhythmic. The Electric Bass part has a simple bass line. The Saxophone, Synthesizer Strings, Pad 5 (both instances), and Viola parts have sustained notes with long hairpins. The Solo part has sustained notes with long hairpins.

39

Alto Sax.

Perc.

E. Bass

S.

Rev. Cym.

FM

Syn. Str.

Pad 5

Pad 5

FX 5

Vla.

Solo

41

Alto Sax.
Perc.
E. Bass
FM
Syn. Str.
Pad 5
FX 5
Vla.
Solo

43

Alto Sax.
Perc.
E. Bass
S.
FM
Syn. Str.
Pad 5
FX 5
Vla.
Solo

45

Alto Sax. Perc. E. Bass Syn. Str. Pad 5 Vla. Solo

3

47

Perc. Hp. E. Bass FM Syn. Str. Pad 5 Vla. Solo

49

51

53

Alto Sax.
Perc.
E. Bass
FM
Syn. Str.
Pad 5
FX 5
Vla.
Solo

55

Alto Sax.
Perc.
E. Bass
Syn. Str.
Pad 5
FX 5
Vla.
Solo

57

Alto Sax.

Perc.

Hp.

E. Bass

Syn. Str.

Pad 5

FX 5

Vla.

Solo

59

Alto Sax.

Perc.

Hp.

E. Bass

Syn. Str.

Pad 5

FX 5

Vla.

Solo

61

Alto Sax.
Perc.
Hp.
E. Bass
Syn. Str.
Pad 5
FX 5
Vla.

63

Alto Sax.
Perc.
E. Bass
Syn. Str.
Pad 5
FX 5
Vla.
Solo

65

Alto Sax.

Perc.

Hp.

E. Bass

Syn. Str.

Pad 5

FX 5

Vla.

Solo

67

Alto Sax.

Perc.

E. Bass

Rev. Cym.

FM

Syn. Str.

Pad 5

FX 5

Vla.

Solo

69

Alto Sax.

Perc.

E. Bass

FM

Syn. Str.

Pad 5

FX 5

Vla.

71

Alto Sax.

Perc.

E. Bass

S.

FM

Syn. Str.

Pad 5

FX 5

Vla.

73

Alto Sax.

Perc.

E. Bass

FM

Pad 5

FX 5

Vla.

75

Alto Sax.

Perc.

E. Bass

S.

FM

Syn. Str.

Pad 5

Pad 5

FX 5

Vla.

Solo

77

Alto Sax.

Perc.

E. Bass

S.

Syn. Str.

Pad 5

Pad 5

Vla.

Solo

79

Alto Sax.

Perc.

E. Bass

S.

Rev. Cym.

FM

Syn. Str.

Pad 5

Pad 5

FX 5

Vla.

Solo

81

Alto Sax.

Perc.

E. Bass

FM

Syn. Str.

Pad 5

FX 5

Vla.

Solo

3

- Alto Sax.**: Treble clef, measures 81-82. Measure 81 contains a melodic line with a trill. Measure 82 features a triplet of eighth notes.
- Perc.**: Percussion clef, measures 81-82. A complex rhythmic pattern of eighth and sixteenth notes with accents.
- E. Bass**: Bass clef, measures 81-82. A simple bass line with quarter notes.
- FM**: Bass clef, measures 81-82. A melodic line with a trill in measure 81 and a sustained note in measure 82.
- Syn. Str.**: Treble clef, measures 81-82. A few notes in measure 81 and a chord in measure 82.
- Pad 5**: Treble clef, measures 81-82. Sustained chords with a trill in measure 82.
- FX 5**: Treble clef, measures 81-82. Sustained chords with a trill in measure 82.
- Vla.**: Bass clef, measures 81-82. Sustained chords with a trill in measure 82.
- Solo**: Treble clef, measures 81-82. A melodic line with a trill in measure 81 and a sustained note in measure 82.

83

Alto Sax.

Perc.

Hp.

E. Bass

S.

FM

Syn. Str.

Pad 5

FX 5

Vla.

Solo

- **Alto Sax.**: A melodic line with a long phrase starting with a half note G4, followed by quarter notes A4, B4, and C5, then a half note B4, and ending with quarter notes A4 and G4.
- **Perc.**: A complex rhythmic pattern of eighth and sixteenth notes with various articulations.
- **Hp.**: A harp part with a descending scale in the left hand, marked with '6', '6', and '3' fingerings, and a few notes in the right hand.
- **E. Bass**: A bass line with a sequence of notes: G2, F2, E2, D2, C2, B1, A1, G1.
- **S.**: A string part with a melodic line starting on B1, moving up to G2, F2, E2, D2, C2, B1, A1, G1.
- **FM**: A part with a few notes in the right hand, including a half note G4 and a quarter note F4.
- **Syn. Str.**: A string part with a melodic line starting on B1, moving up to G2, F2, E2, D2, C2, B1, A1, G1.
- **Pad 5**: A part with a few notes in the right hand, including a half note G4 and a quarter note F4.
- **FX 5**: A part with a few notes in the right hand, including a half note G4 and a quarter note F4.
- **Vla.**: A part with a few notes in the right hand, including a half note G4 and a quarter note F4.
- **Solo**: A part with a melodic line starting on B1, moving up to G2, F2, E2, D2, C2, B1, A1, G1.

85

Alto Sax.
Perc.
E. Bass
FM
Syn. Str.
Pad 5
FX 5
Vla.
Solo

87

Alto Sax.
Perc.
Hp.
E. Gtr.
E. Bass
FM
Syn. Str.
Pad 5
FX 5
Vla.

89

91

93

Alto Sax. Perc. E. Gtr. E. Bass S. Syn. Str. Pad 5 Pad 5 Vla. Solo

95

Alto Sax. Perc. E. Gtr. E. Bass S. Rev. Cym. FM Syn. Str. Pad 5 Pad 5 FX 5 Vla. Solo

- E. Gtr.:** Electric guitar part with a melodic line, including a bend and a slide.
- E. Bass:** Bass line with a few notes, including a triplet.
- S.:** Saxophone part, mostly rests.
- Rev. Cym.:** Reverb cymbal part with a few notes.
- FM:** Fretless bass or similar instrument part with a few notes.
- Syn. Str.:** Synthesizer strings part with a few notes.
- Pad 5:** Pad 5 part with a few notes.
- Pad 5:** Pad 5 part with a few notes.
- FX 5:** FX 5 part with a few notes.
- Vla.:** Viola part with a melodic line, including a triplet.
- Solo:** Solo part with a few notes.

97

Alto Sax.

Perc.

E. Gtr.

E. Bass

FM

Syn. Str.

Pad 5

FX 5

Vla.

Solo

99

Alto Sax.

Perc.

Hp.

E. Gtr.

E. Bass

S.

FM

Syn. Str.

Pad 5

FX 5

Vla.

Solo

101

Alto Sax.
Perc.
Hp.
E. Bass
Syn. Str.
Pad 5
FX 5
Vla.
Solo

103

Alto Sax.
Perc.
E. Bass
Syn. Str.
Pad 5
FX 5
Vla.
Solo

105

Alto Sax.
Perc.
E. Bass
Syn. Str.
Pad 5
FX 5
Vla.
Solo

107

Alto Sax.
Perc.
E. Bass
Syn. Str.
Pad 5
FX 5
Vla.
Solo

109

Alto Sax.
Perc.
E. Bass
Syn. Str.
Pad 5
FX 5
Vla.

111

Alto Sax.
Perc.
E. Bass
Rev. Cym.
Syn. Str.
Pad 5
FX 5
Vla.
Solo

114  = 33,000015

Alto Sax. 

Perc. 

Hp. 

E. Gtr. 

E. Bass 

S. 

Rev. Cym. 

FM 

Syn. Str. 

Pad 5 

Pad 5 

FX 5 

 = 33,000015

Vla. 

Solo 

Dominguez Larici - Io Senza Te

Alto Saxophone

$\text{♩} = 119,000160$

11

15

20

25

31

36

41

47

56

62

Alto Saxophone

68

73

78

83

88

95

100

106

112

Dominguez Larici - Io Senza Te

Percussion

$\text{♩} = 119,000160$

3

5

6

7

8

9

10

11

12

13

V.S.

Percussion

24

25

26

27

28

29

30

31

32

33

V.S.

34

35

36

37

38

39

40

41

42

43

Percussion

44

45

46

47

48

49

50

51

52

53

V.S.

64

65

66

67

68

69

70

71

72

73

V.S.

84

85

86

87

88

89

90

91

92

93

V.S.

94

95

96

97

98

99

100

101

102

103

104

105

106

107

108

109

110

111

113

Dominguez Larici - Io Senza Te

Harp

♩ = 119,000160

46 9

57

61 2

67 16 16 6 6 3

85 3 10

100

103 11

Electric Guitar

Dominguez Larici - Io Senza Te

♩ = 119,000160

86

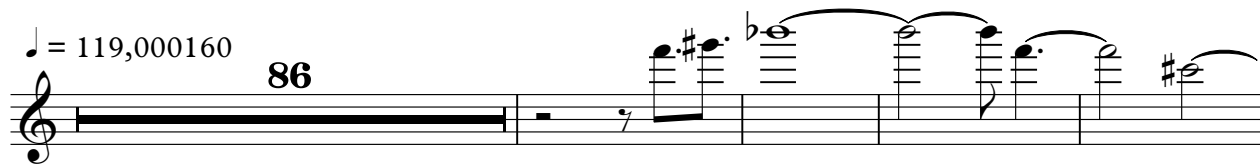

91

97

14

114

11 12 13 14 15 16 17 18 19 20 21 22 23 24 25 26 27 28 29 30 31 32 33 34 35 36 37 38 39 40 41 42 43 44 45 46 47 48 49 50 51 52 53 54 55 56 57 58 59 60 61 62 63 64 65 66 67 68 69 70 71 72 73 74 75 76 77 78 79 80 81 82 83 84 85 86 87 88 89 90 91 92 93 94 95 96 97 98 99 100 101 102 103 104 105 106 107 108 109 110 111 112 113 114 115 116 117 118 119 120 121 122 123 124 125 126 127 128 129 130 131 132 133 134 135 136 137 138 139 140 141 142 143 144 145 146 147 148 149 150 151 152 153 154 155 156 157 158 159 160 161 162 163 164 165 166 167 168 169 170 171 172 173 174 175 176 177 178 179 180 181 182 183 184 185 186 187 188 189 190 191 192 193 194 195 196 197 198 199 200

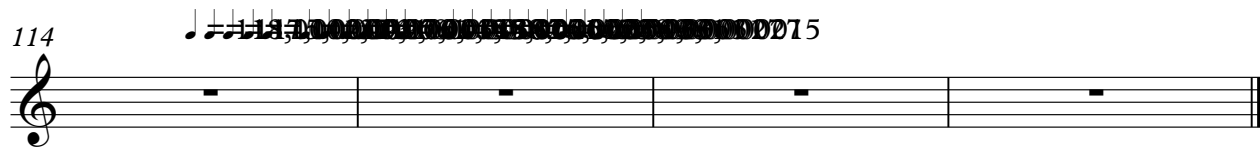

Dominguez Larici - Io Senza Te

5-string Electric Bass

♩ = 119,000160

3

8

13

18

23

28

33

38

43

48

V.S.

53

103

108

112

~~112~~ 015

Dominguez Larici - Io Senza Te

Soprano

♩ = 119,000160

27

31

4

40

3

26

71

4

80

3

8

94

3

100

14

Reverse Cymbals

Dominguez Larici - Io Senza Te

♩ = 119,000160

♩ = 119,000160

11 14

11 14

29

35

3 3

44

4 4

51

14 14

68

73

81

88

93

100

14

Dominguez Larici - Io Senza Te

Synth Strings

♩ = 119,000160

3

11

19

27

35

42

49

56

64

69

Pad 5 (Bowed)

Dominguez Larici - Io Senza Te

♩ = 119,000160

9 24

38

36

80

12

96

18

Pad 5 (Bowed)

Dominguez Larici - Io Senza Te

♩ = 119,000160

10

18

26

33

40

47

56

64

71

V.S.

79

85

92

99

105

111

000015

♩ = 119,000160

11

19

28

35

3

43

8

58

67

75

3

83

88

3

3

FX 5 (Brightness)

96

103

110

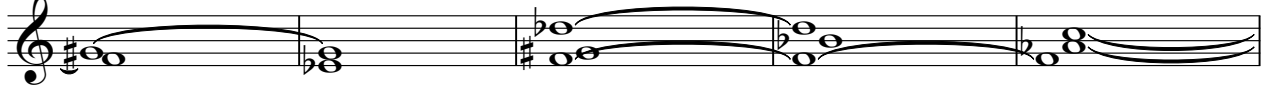

115

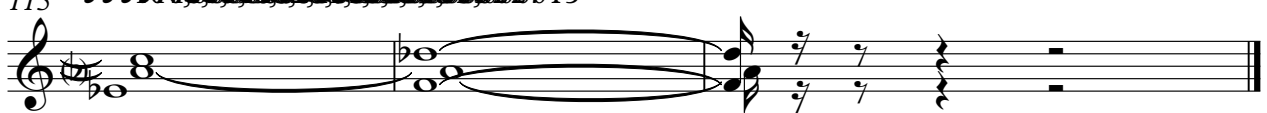

100 101 102 103 104 105 106 107 108 109 110 111 112 113 114 115

Viola

Dominguez Larici - Io Senza Te

♩ = 119,000160
3

11

4

21

29

38

44

52

60

68

77

V.S.

2
83
Viola
3

92

98

105

111

Dominguez Larici - Io Senza Te

Solo

$\text{♩} = 119,000160$

3

6

9

4

17

22

27

6

39

44

47

50

2

56

61

69

81

86

97

101

106

113