

# Dominginhos - Eu Me Lembro

♩ = 80,000000  
.u..f..r

Percussion

2

Perc.

J. Gtr.

E. Bass

Band.

Band.

3

4

5

Perc.

J. Gtr.

E. Bass

Band.

Band.

6

Perc.

J. Gtr.

E. Bass

Band.

Band.

7

8

9

10

11

12

13

14

15

Perc. J. Gtr. E. Bass Band.

16

Perc. J. Gtr. E. Bass Band.

17

18

19

Perc.

J. Gtr.

E. Bass

Band.

20

Perc.

J. Gtr.

E. Bass

Band.

21

22

23

Perc.

J. Gtr.

E. Bass

Band.

24

Perc.

J. Gtr.

E. Bass

Band.

25

Perc. J. Gtr. E. Bass Band.

26

Perc. J. Gtr. E. Bass Band.

27

Perc.

J. Gtr.

E. Bass

Band.

28

Perc.

J. Gtr.

E. Bass

Band.

Band.

29

Perc.

J. Gtr.

E. Bass

Band.

Band.

30

Perc.

J. Gtr.

E. Bass

Band.

Band.

31

Perc. J. Gtr. E. Bass Band. Band.

32

Perc. J. Gtr. E. Bass Band. Band.

33

34

35

Perc.

J. Gtr.

E. Bass

Band.

36

Perc.

J. Gtr.

E. Bass

Band.

37

Perc.

J. Gtr.

E. Bass

Band.

38

Perc.

J. Gtr.

E. Bass

Band.

39

Perc. J. Gtr. E. Bass Band.

40

Perc. J. Gtr. E. Bass Band.

41

42

43

Perc.

J. Gtr.

E. Bass

Band.

3

44

Perc.

J. Gtr.

E. Bass

Band.

3

45

Perc. J. Gtr. E. Bass Band.

46

Perc. J. Gtr. E. Bass Band.

47

Perc.

J. Gtr.

E. Bass

Band.

48

Perc.

J. Gtr.

E. Bass

Band.

49

Perc.

J. Gtr.

E. Bass

Band.

50

Perc.

J. Gtr.

Band.

51

Perc.

J. Gtr.

Band.

52

Perc.

J. Gtr.

Band.

3

53

Perc.

J. Gtr.

Band.

3

2'39.1"  
54.1,21  
solo final

54

Perc.

J. Gtr.

E. Bass

Band.

Band.

55

Perc.

J. Gtr.

E. Bass

Band.

Band.

56

Perc.

J. Gtr.

E. Bass

Band.

Band.

57

2'51.0"  
58.1,00  
zj do rock

58

30

59

Perc.

J. Gtr.

E. Bass

Band.

60

Perc.

J. Gtr.

E. Bass

Band.

61

62

63

Perc. J. Gtr. E. Bass Band.

64

Perc. J. Gtr. E. Bass Band.

65

Perc. J. Gtr. E. Bass Band.

66

Perc. J. Gtr. E. Bass Band.

67

Perc. J. Gtr. E. Bass Band.

68

Perc. J. Gtr. E. Bass Band.

69

70

71

Perc.

J. Gtr.

E. Bass

Band.

72

Perc.

J. Gtr.

E. Bass

Band.

73

Perc. J. Gtr. E. Bass Band.

74

Perc. J. Gtr. E. Bass Band.

75

Perc.

J. Gtr.

E. Bass

Band.

3

3

76

Perc.

J. Gtr.

E. Bass

Band.

77

78

3'54.0"  
79.1,13  
solo d žň do rock

40

79

Perc.

J. Gtr.

E. Bass

Band.

Band.

80

Perc.

J. Gtr.

E. Bass

Band.

Band.

81

Perc. J. Gtr. E. Bass Band. Band.

82

Perc. J. Gtr. E. Bass Band. Band.

4'06.1"  
83.1,15  
solo d zř do rock

83

Perc.

J. Gtr.

E. Bass

Band.

Band.

84

Perc.

J. Gtr.

E. Bass

Band.

Band.

85

86

87

Perc.

J. Gtr.

E. Bass

Band.

88

Perc.

J. Gtr.

E. Bass

Band.

89

90

91

Perc.

J. Gtr.

E. Bass

Band.

3

92

Perc.

J. Gtr.

E. Bass

Band.

93

Perc. J. Gtr. E. Bass Band.

94

Perc. J. Gtr. E. Bass Band.

95

Perc.

J. Gtr.

E. Bass

Band.

96

Perc.

J. Gtr.

E. Bass

Band.

97

Perc.

J. Gtr.

E. Bass

Band.

98

Perc.

J. Gtr.

E. Bass

Band.

99

Perc.

J. Gtr.

E. Bass

Band.

100

Perc.

J. Gtr.

E. Bass

Band.

101

Perc.

J. Gtr.

E. Bass

Band.

102

Perc.

J. Gtr.

E. Bass

Band.

103

Perc.

J. Gtr.

E. Bass

Band.

104

Perc.

J. Gtr.

E. Bass

Band.

105

Perc.

J. Gtr.

E. Bass

Band.

106

Perc.

J. Gtr.

E. Bass

Band.

Band.

5'18.6" 18.2"  
107.1, 103.1, 33  
solo solo dz rock rock

54

107

Perc.

J. Gtr.

E. Bass

Band.

Band.

108

Perc.

J. Gtr.

E. Bass

Band.

Band.

109

Perc.

J. Gtr.

E. Bass

Band.

Band.

110

Perc.

J. Gtr.

E. Bass

Band.

Band.

5'30, 5'30.2"  
111.1, 115.1, 36  
solo ~~szó~~ ~~doz~~ ~~rock~~ rock

56

111

Perc.

J. Gtr.

E. Bass

Band.

Band.

112

Perc.

J. Gtr.

E. Bass

Band.

Band.

113

114

# Dominginhos - Eu Me Lembro

## Percussion

$\text{♩} = 80,000000$   
.u.f.r

3

5

6

8

10

12

14

16

18

V.S.

38

40

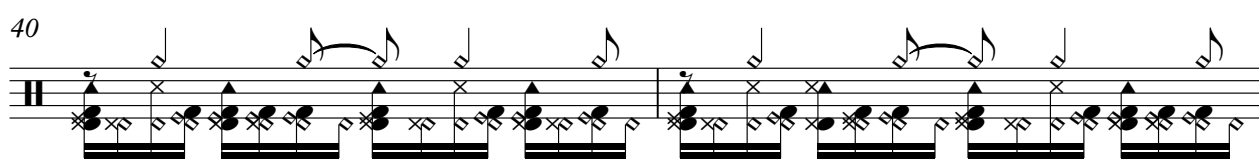

42

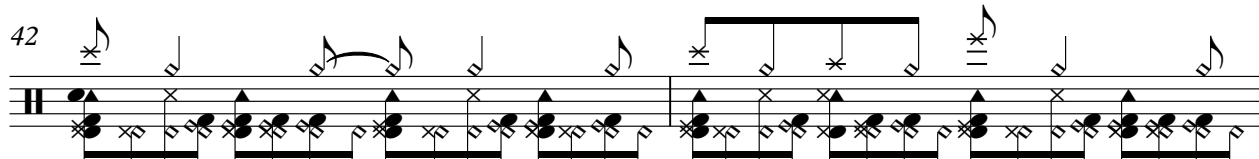

44

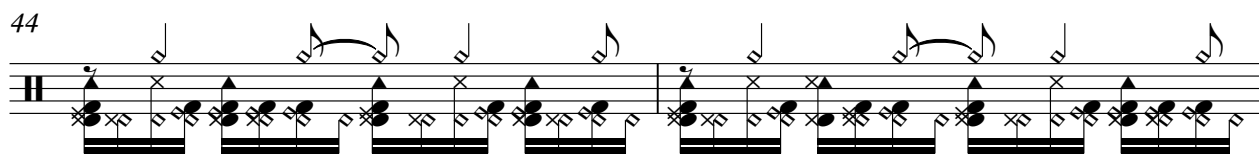

46

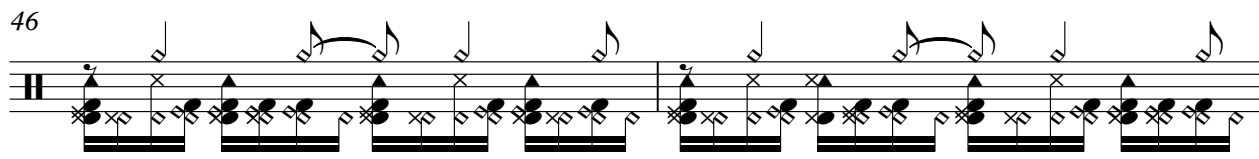

48

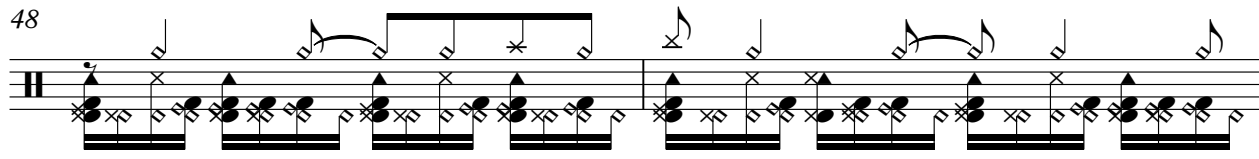

50

52

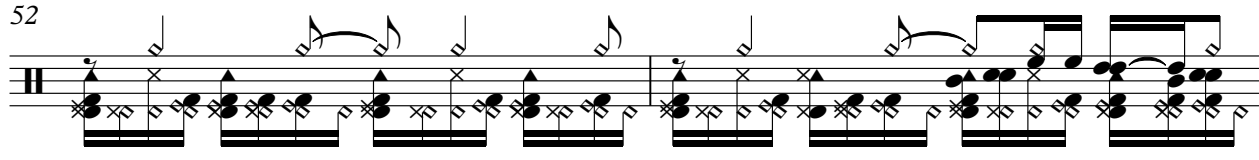

54

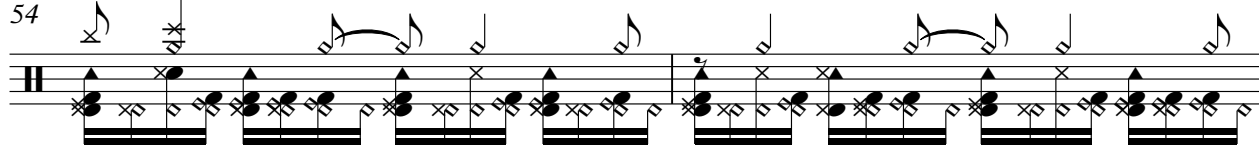

56

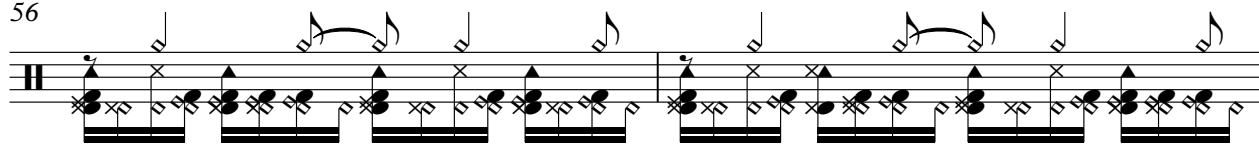

V.S.

Percussion

58

60

62

64

66

68

70

72

74

76

78

79

81

83

85

87

89

91

93

95

V.S.

97

99

101

103

105

107

109

111

113

♩ = 80,000000

4

7

10

13

16

19

22

25

28

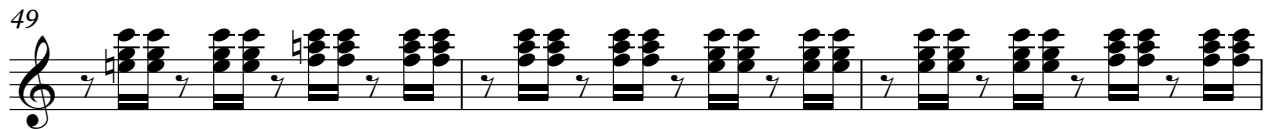
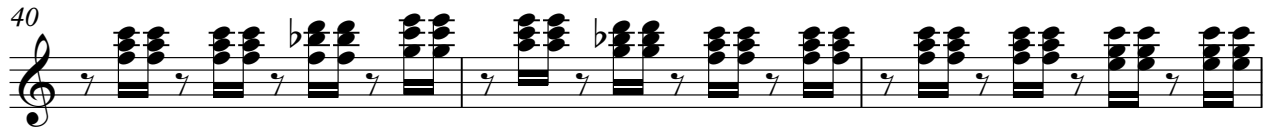

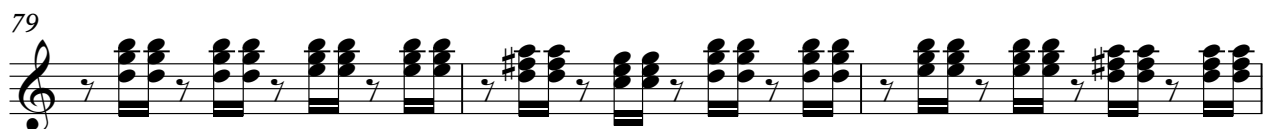

91

94

97

100

103

106

109

112

Dominginhos - Eu Me Lembro

5-string Electric Bass

♩ = 80,000000

5

9

13

17

21

25

29

33

37

V.S.

41

45

49

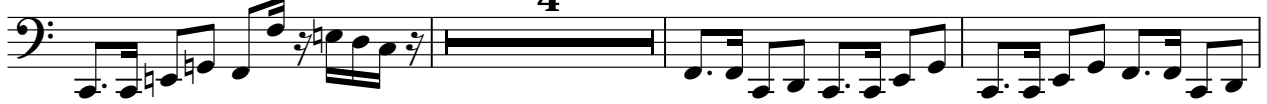

56

60

64

68

71

74

78

82

86

90

94

98

102

106

110

113

Bandoneon

Dominginhos - Eu Me Lembro

♩ = 80,000000

4

6

9

18

29

32

33

20

54

56

59

19

80

82

84

87

19

108

110

112

113

Bandoneon

Dominginhos - Eu Me Lembro

♩ = 80,000000

V.S.

14

16

18

20

22

24

Bandoneon

26

28

30

32

34

36

V.S.

50

52

54

56

58

60

V.S.

74

76

78

80

82

84

V.S.

86

88

90

92

94

95

96

97

98

99

101

103

V.S.

105

107

109

111

113
