

Dominginhos - Eu so quero um xodo

♩ = 109,999908

drums

bass

accordion base

accordion solo

choir

♩ = 109,999908

3

drums

bass

accordion base

accordion solo

4

drums

bass

accordion base

accordion solo

5

drums

bass

accordion base

accordion solo

6

drums

bass

accordion base

accordion solo

7

drums

bass

accordion base

accordion solo

8

drums

bass

accordion base

accordion solo

choir

9

drums

bass

accordion base

choir

10

drums

bass

accordion base

choir

11

drums

bass

accordion base

choir

12

drums

bass

accordion base

choir

13

drums

bass

accordion base

choir

14

drums

bass

accordion base

choir

15

drums

bass

accordion base

choir

16

drums

bass

accordion base

choir

17

drums

bass

accordion base

choir

18

drums

bass

accordion base

choir

19

drums

bass

accordion base

choir

20

drums

bass

accordion base

choir

21

drums

bass

accordion base

choir

22

drums

bass

accordion base

choir

23

drums

bass

accordion base

choir

24

drums

bass

accordion base

choir

25

drums

bass

accordion base

choir

26

drums

bass

accordion base

choir

27

drums

bass

accordion base

choir

28

drums

bass

accordion base

choir

29

drums

bass

accordion base

choir

30

drums

bass

accordion base

choir

31

drums

bass

accordion base

choir

32

drums

bass

accordion base

choir

33

drums

bass

accordion base

choir

34

drums

bass

accordion base

choir

35

drums

bass

accordion base

choir

36

drums

bass

accordion base

choir

37

drums

bass

accordion base

choir

38

drums

bass

accordion base

choir

39

drums

bass

accordion base

choir

40

drums

bass

accordion base

choir

41

drums

bass

accordion base

choir

42

drums

bass

accordion base

choir

43

drums

bass

accordion base

choir

44

drums

bass

accordion base

choir

45

drums

bass

accordion base

choir

46

drums

bass

accordion base

choir

47

drums

bass

accordion base

choir

48

drums

bass

accordion base

choir

49

drums

bass

accordion base

choir

50

drums

bass

accordion base

choir

51

drums

bass

accordion base

choir

52

drums

bass

accordion base

choir

53

drums

bass

accordion base

choir

54

drums

bass

accordion base

choir

55

drums

bass

accordion base

choir

56

drums

bass

accordion base

choir

58

drums

60

drums

bass

accordion base

choir

62

drums

bass

accordion base

63

drums

bass

accordion base

64

drums

bass

accordion base

65

drums

bass

accordion base

choir

66

drums

bass

accordion base

choir

67

drums

bass

accordion base

choir

68

drums

bass

accordion base

choir

69

drums

bass

accordion base

70

drums

bass

accordion base

choir

71

drums

bass

accordion base

choir

72

drums

bass

accordion base

73

drums

bass

accordion base

74

drums

bass

accordion base

75

drums

bass

accordion base

76

drums

bass

accordion base

choir

77

drums

bass

accordion base

choir

78

drums

bass

accordion base

choir

79

drums

bass

accordion base

choir

80

drums

bass

accordion base

81

drums

bass

accordion base

choir

82

drums

bass

Slap

accordion base

choir

84

drums

Slap

accordion base

choir

86

drums

Slap

accordion base

choir

88

drums

Slap

accordion base

choir

90

drums

bass

Slap

accordion base

choir

3

92

drums

bass

accordion base

choir

93

drums

bass

accordion base

choir

94

drums

bass

accordion base

choir

00:03:26:23
95.1,00
Сорокй...

95

drums

bass

accordion base

choir

96

drums

bass

accordion base

choir

97

drums

bass

accordion base

choir

98

drums

bass

accordion base

99

drums

bass

accordion base

choir

100

drums

bass

accordion base

choir

101

drums

bass

accordion base

choir

102

drums

bass

accordion base

choir

103

drums

bass

accordion base

104

drums

bass

accordion base

choir

105

drums

bass

accordion base

choir

106

drums

bass

accordion base

107

drums

bass

accordion base

108

drums

bass

accordion base

109

drums

bass

accordion base

110

drums

bass

accordion base

choir

111

drums

bass

accordion base

choir

112

drums

bass

accordion base

choir

113

drums

bass

accordion base

choir

114

drums

bass

accordion base

115

drums

bass

accordion base

choir

116

drums

bass

Slap

accordion base

choir

118

drums

Slap

accordion base

choir

120

drums

Slap

accordion base

choir

122

drums

Slap

accordion base

choir

00:04:32:22
125.1,00
(4x)

124

drums

bass

Slap

accordion base

choir

126

drums

bass

accordion base

choir

127

drums

bass

accordion base

choir

128

drums

bass

accordion base

choir

129

drums

bass

accordion base

choir

130

drums

bass

accordion base

choir

131

drums

bass

accordion base

choir

132

drums

bass

accordion base

choir

133

drums

bass

accordion base

choir

134

drums

bass

accordion base

choir

135

drums

bass

accordion base

choir

136

drums

bass

accordion base

choir

137

drums

bass

accordion base

choir

Dominginhos - Eu so quero um xodo

drums

♩ = 109,999908

V.S.

drums

21

23

25

27

29

31

33

35

37

39

41

43

45

47

49

51

53

55

57

59

V.S.

81

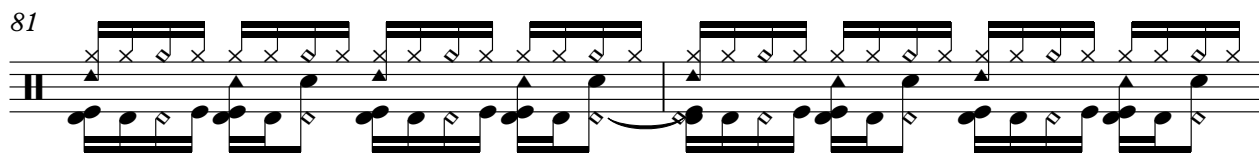

83

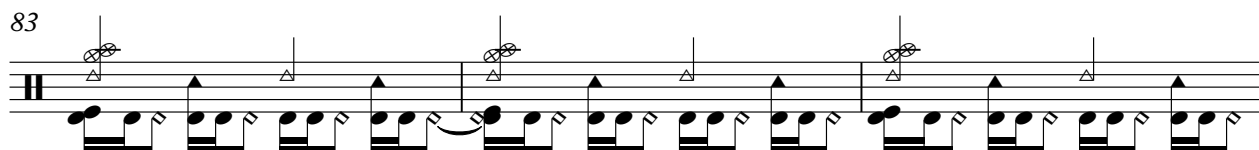

86

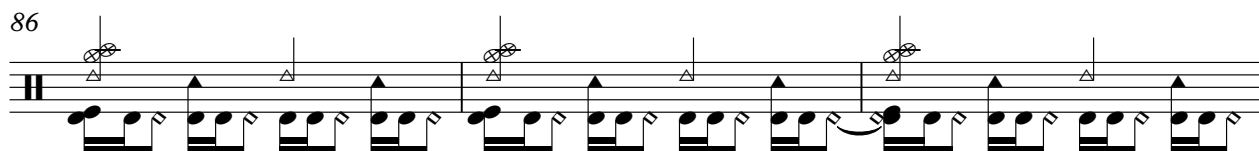

89

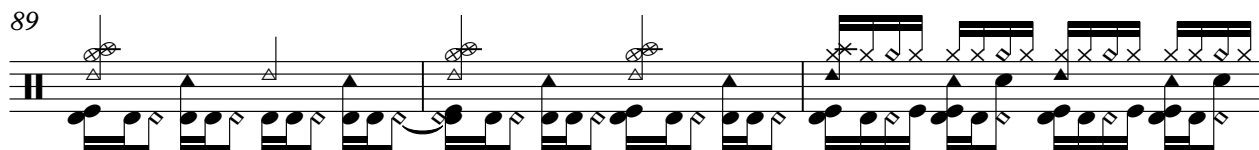

92

94

96

98

100

102

V.S.

104

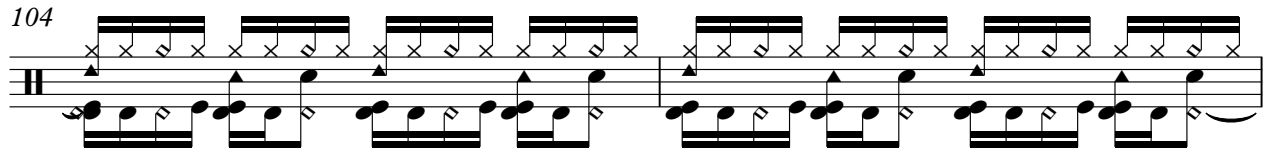

106

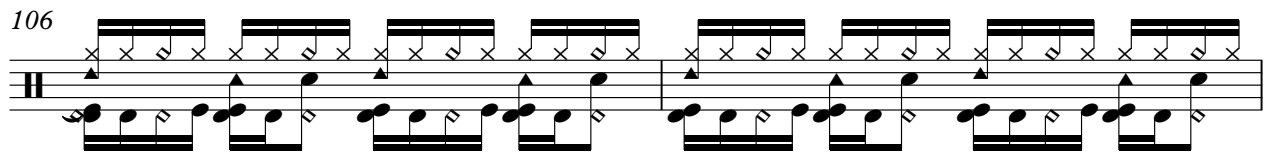

108

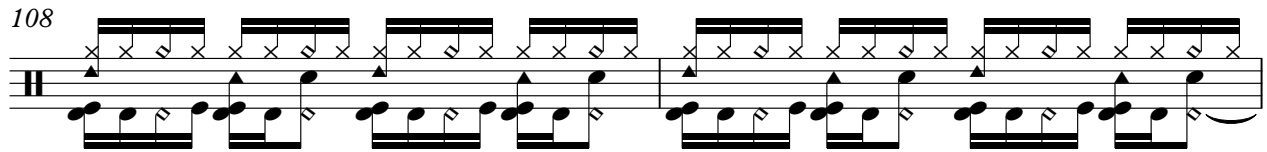

110

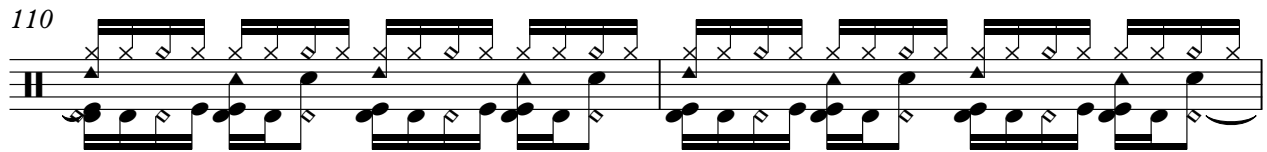

112

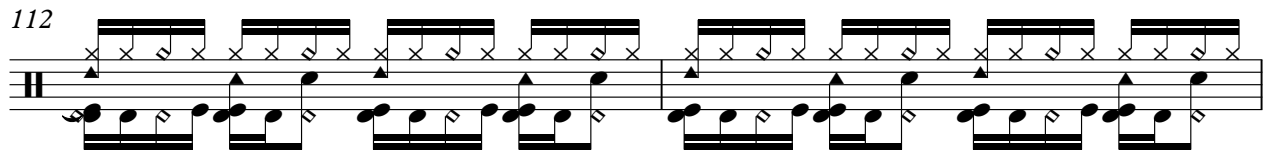

114

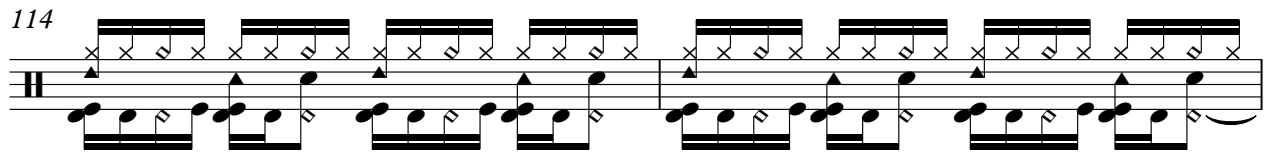

116

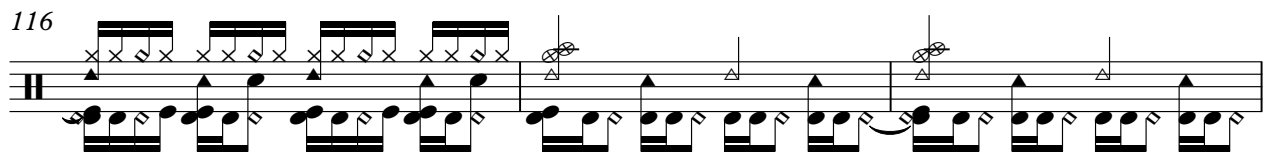

119

122

125

127

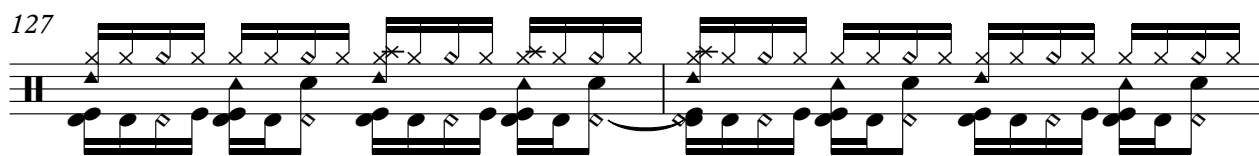

129

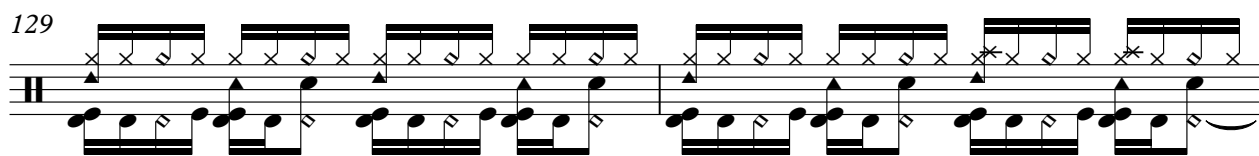

131

133

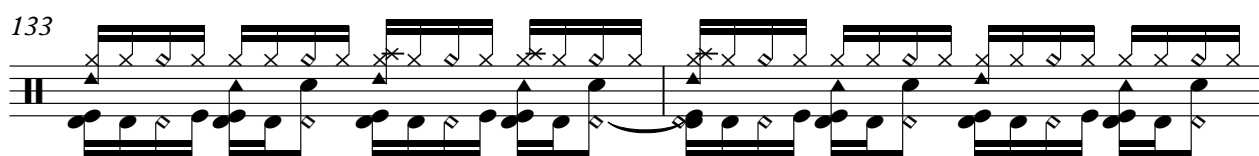

135

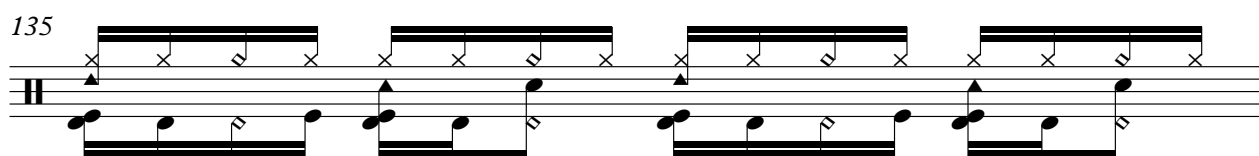

136

Dominginhos - Eu so quero um xodo

bass

♩ = 109,999908

V.S.

40

44

47

51

55

62

66

70

74

78

81

92

96

100

104

108

112

115

4

bass

125

129

133

136

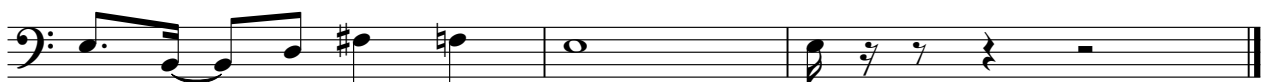

Slap

Dominginhos - Eu so quero um xodo

♩ = 109,999908

82

82

86

86

90

26

26

119

119

123

14

14

Dominginhos - Eu so quero um xodo

accordion base

♩ = 109,999908

4

6

8

10

12

14

16

V.S.

18

20

22

24

26

28

30

32

34

36

38

40

42

44

46

48

50

52

54

56

62

64

66

68

70

72

74

76

78

80

82

86

91

93

95

97

99

101

103

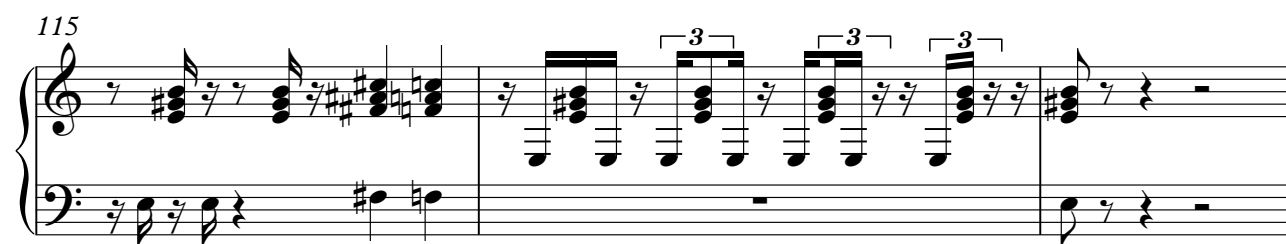
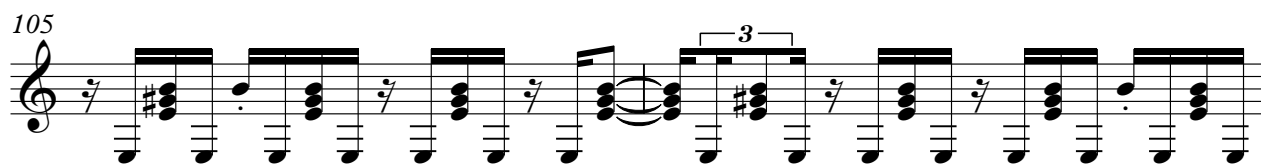

V.S.

123

126

128

130

132

134

136

accordion solo

Dominginhos - Eu so quero um xodo

♩ = 109,999908

4

7

130

Dominginhos - Eu so quero um xodo

choir

♩ = 109,999908

5

10

14

19

23

27

31

35

39

44

V.S.

48

52

56

66

72

81

86

92

98

105

114

120

126

132

136

