

Dominginhos - Suplica Cearense

♩ = 250,000000 ♩ = 136,000153

Percussion

Electric Bass

Bandoneon

Bandoneon

Bandoneon

Tape Sampler Keyboard [Strings]

♩ = 250,000000 ♩ = 136,000153

3

Perc.

E. Bass

Band.

Band.

Tape Smp. Brs

@ Luiz Fernando 031 - 417.1071
@ Luiz Fernando 031 - 417.1071

5

Perc.

E. Bass

Band.

Band.

Tape Smp. Brs

7

Perc.

E. Bass

Band.

Tape Smp. Brs

9

Perc.

Kora

E. Bass

Band.

11

Perc.

Kora

E. Bass

Band.

Band.

Tape Smp. Str

13

Perc.

Kora

E. Bass

Band.

Band.

Tape Smp. Str

15

Perc. Kora E. Bass Band. Band. Tape Smp. Str

17

Perc. Kora E. Bass Band. Band. Tape Smp. Str

19

Perc. Kora E. Bass Band. Band. Tape Smp. Str

21

Perc. Kora E. Bass Band. Band. Tape Smp. Str

23

Perc.

Kora

E. Bass

Band.

Band.

Tape Smp. Str

25

Perc.

Kora

E. Bass

Band.

Band.

Tape Smp. Str

27

29

31

Perc.

Kora

E. Bass

Band.

Band.

Tape Smp. Str

33

Perc.

Kora

E. Bass

Band.

Band.

Tape Smp. Str

35

Perc. Kora E. Bass Band. Band. Tape Smp. Str

37

Perc. Kora E. Bass Band. Band. Tape Smp. Str

39

Perc.

Kora

E. Bass

Band.

Band.

Tape Smp. Str

41

Perc.

Kora

E. Bass

Band.

Band.

Tape Smp. Str

43

45

47

Perc. Kora E. Bass Band. Band. Tape Smp. Str.

49

Perc. Kora E. Bass Band. Band. Tape Smp. Str.

51

53

Perc. Kora E. Bass Band. Band. Tape Smp. Str

55

Perc. Kora E. Bass Band. Band. Tape Smp. Brs Tape Smp. Str

57

Perc.

E. Bass

Band.

Band.

Tape Smp. Brs

59

Perc.

E. Bass

Band.

Band.

Tape Smp. Brs

61

Perc.

E. Bass

Band.

Tape Smp. Brs

Measures 61-62. Percussion features a complex rhythmic pattern with 'x' marks. E. Bass and Band play a melodic line. Tape Smp. Brs has a few notes at the start.

63

Perc.

Kora

E. Bass

Measures 63-64. Percussion features a complex rhythmic pattern with 'x' marks. Kora and E. Bass play a melodic line.

65

Perc.

Kora

E. Bass

Band.

Tape Smp. Str

Measures 65-66. Percussion features a complex rhythmic pattern with 'x' marks. Kora, E. Bass, Band, and Tape Smp. Str play a melodic line.

67

Perc. Kora E. Bass Band. Tape Smp. Str.

69

Perc. Kora E. Bass Band. Tape Smp. Str.

71

Perc.

Kora

E. Bass

Band.

Tape Smp. Str

73

Perc.

Kora

E. Bass

Band.

Tape Smp. Str

75

77

79

Perc.

Kora

E. Bass

Band.

Tape Smp. Str

81

Perc.

Kora

E. Bass

Band.

Tape Smp. Str

83

Perc.

Kora

E. Bass

Band.

Tape Smp. Str

85

Perc.

Kora

E. Bass

Band.

Tape Smp. Str

87

Perc.

Kora

E. Bass

Band.

Tape Smp. Str

89

Perc.

Kora

E. Bass

Band.

Tape Smp. Str

91

Perc.

Kora

E. Bass

Band.

Tape Smp. Str

93

Perc.

Kora

E. Bass

Band.

Tape Smp. Str

95

97

99

Perc.

Kora

E. Bass

Band.

Tape Smp. Str

101

Perc.

Kora

E. Bass

Band.

Tape Smp. Str

103

Perc.

Kora

E. Bass

Band.

Tape Smp. Str

105

Perc.

Kora

E. Bass

Band.

Tape Smp. Str

107

109

110

111

112 29

Perc.

Kora

E. Bass

Band.

Tape Smp. Brs.

114

Perc.

Kora

E. Bass

Band.

115

Perc.

Kora

E. Bass

Tape Smp. Brs

Dominginhos - Suplica Cearense

Percussion

♩ = 250,000000 ♩ = 136,000153

3

5

7

9

11

13

15

17

19

@ Luiz Fernando 031 - 417.1071
@ Luiz Fernando 031 - 417.1071

V.S.

21

23

25

27

29

31

33

35

37

39

41

43

45

47

49

51

53

55

57

59

V.S.

81

83

85

87

89

91

93

95

97

99

V.S.

101

103

105

107

109

111

113

115

Dominginhos - Suplica Cearense

Kora

♩ = 250,000000

♩ = 136,000153

9

12

15

18

21

24

27

30

33

36

@ Luiz Fernando 031 - 417.1071
@ Luiz Fernando 031 - 417.1071

V.S.

Kora

39

42

45

48

51

54

64

67

70

73

Kora

76

79

82

85

88

91

94

97

100

103

Kora

106

108

110

111

112

114

115

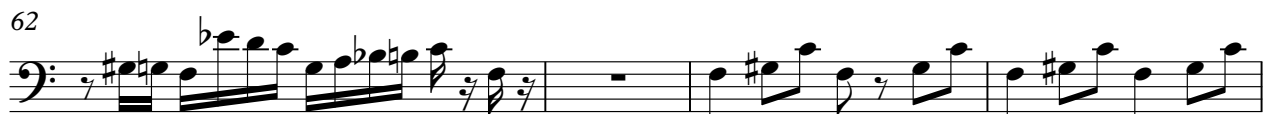

78

82

86

90

93

97

100

104

108

112

V.S.

Bandoneon Dominginhos - Suplica Cearense

♩ = 250,000000 ♩ = 136,000153

11

14

17

21

24

27

@ Luiz Fernando 031 - 417.1071
@ Luiz Fernando 031 - 417.1071

V.S.

52

12

12

68

71

75

78

83

88

V.S.

90

92

95

98

101

104

106

Bandoneon Dominginhos - Suplica Cearense

♩ = 250,000000 = 136,000153

5

8

11

14

17

19

22

V.S.

@ Luiz Fernando 031 - 417.1071
@ Luiz Fernando 031 - 417.1071

24

27

30

32

35

37

39

42

44

46

49

51

53

55

58

61

63

54

Bandoneon Dominginhos - Suplica Cearense

♩ = 250,000000 ♩ = 136,000153

5

49

49

56

59

47

47

@ Luiz Fernando 031 - 417.1071
@ Luiz Fernando 031 - 417.1071

108

110

112

114

Dominginhos - Suplica Cearense
Tape Sampler Keyboard [Brass]

♩ = 250,000000 ♩ = 136,000153

2

7

9

47

47

59

47

109

3

3

114

@ Luiz Fernando 031 - 417.1071
@ Luiz Fernando 031 - 417.1071

Dominginhos - Suplica Cearense
Tape Sampler Keyboard [Strings]

♩ = 250,000000 ♩ = 136,000153

10

16

22

2

28

35

42

48

@ Luiz Fernando 031 - 417.1071
@ Luiz Fernando 031 - 417.1071

V.S.

54

10

10

69

77

84

92

98

103

3

106

9