

Dominginhos - To Com Saudade de Tu

0.0"
1.1,00
untitled

♩ = 105,079910

Musical score for Percussion, 5-string Electric Bass, Bandoneon, and Viola. The score is in 4/4 time and G major. The tempo is marked as ♩ = 105,079910. The Percussion part features a complex rhythmic pattern with many 'x' marks. The 5-string Electric Bass part has a simple melodic line. The Bandoneon part has a similar melodic line. The Viola part has a simple harmonic accompaniment.

2

6

Perc. E. Bass Band. Vla.

9

Perc. E. Bass Band. Vla.

12

Perc. E. Bass Band. Vla.

15

Perc.

E. Bass

Vla.

18

Perc.

E. Bass

Vla.

21

Perc.

E. Bass

Vla.

24

Perc.

E. Bass

Vla.

27

Perc.

E. Bass

Vla.

30

Perc.

E. Bass

Vla.

33

Perc.

E. Bass

Vla.

36

Perc.

E. Bass

Vla.

39

Perc.

E. Bass

Vla.

42

Perc.

E. Bass

Vla.

45

Perc.

E. Bass

Vla.

48

Perc.

E. Bass

Vla.

51

Perc. E. Bass Band. Vla.

54

Perc. E. Bass Band. Vla.

57

Perc. E. Bass Band. Vla.

60

Perc.

E. Bass

Vla.

63

Perc.

E. Bass

Vla.

66

Perc.

E. Bass

Vla.

69

Perc.

E. Bass

Vla.

72

Perc. E. Bass Vla.

75

Perc. E. Bass Vla.

78

Perc. E. Bass Vla.

81

Perc. E. Bass Vla.

84

Perc. E. Bass Vla.

87

Perc. E. Bass Vla.

90

Perc. E. Bass Vla.

93

Perc. E. Bass Vla.

96

Perc.

E. Bass

Vla.

Dominginhos - To Com Saudade de Tu

Percussion

♩ = 105,079910

V.S.

32

35

38

41

44

47

50

53

56

59

62

65

68

71

74

77

80

83

86

89

V.S.

4

Percussion

92

95

97

5-string Electric Bass

Dominginhos - To Com Saudade de Tu

♩ = 105,079910

6

12

17

23

29

34

40

46

52

V.S.

58

64

69

75

80

85

91

95

Bandoneon

Dominginhos - To Com Saudade de Tu

♩ = 105,079910

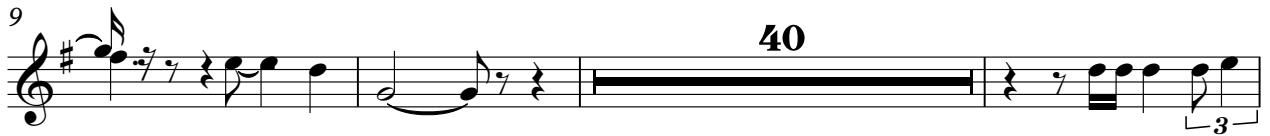

Viola

Dominginhos - To Com Saudade de Tu

♩ = 105,079910

8

13

20

26

33

39

45

51

58

V.S.

2

Viola

64

70

76

82

89

95
