

Domino Fats - I'M Walkin

♩ = 110,999908
SAX

Alto Saxophone

Alto Saxophone

Percussion

SN

BD

HH

CRASH

HH OPEN

RIDE

H,M,L TOM

Side Drum

Handclap

♩ = 110,999908
LEAD GUITAR

Jazz Guitar

RHYTHM GUITAR

MELODY

BASS

Upright Bass

Upright Bass

PIANO

Solo

Solo

Solo

Solo

Solo

Solo

Solo

- Perc.**: Three staves. The top two have a common time signature and contain rhythmic notation with stems and beams. The bottom staff contains a series of 'x' marks, representing a drum kit.
- J. Gtr.**: Three staves. The top staff has a treble clef and contains a melodic line. The middle staff has a treble clef and contains a complex, rhythmic chordal accompaniment. The bottom staff has a treble clef and contains a melodic line.
- U. Bass**: Two staves, both with a bass clef and containing a melodic line.
- Solo**: Five staves, all with a treble clef. Each staff contains a complex, rhythmic chordal accompaniment.

7

Alto Sax.

Perc.

Perc.

Perc.

J. Gtr.

J. Gtr.

J. Gtr.

U. Bass

U. Bass

Solo

Solo

Solo

Solo

Solo

10

Alto Sax.

Perc.

Perc.

Perc.

Perc.

H.C.

J. Gtr.

J. Gtr.

J. Gtr.

U. Bass

U. Bass

Solo

Solo

Solo

Solo

Solo

Solo

Solo

Solo

13

The musical score is arranged in a system with the following parts from top to bottom:

- Alto Sax.**: Melodic line in treble clef.
- Perc.**: Four percussion staves. The top two have rhythmic patterns with stems, and the bottom two have 'x' marks indicating specific percussive sounds.
- H.C.**: Horns in C, treble clef.
- J. Gtr.**: Three guitar staves in treble clef, showing melodic and chordal accompaniment.
- U. Bass**: Two bass staves in bass clef, featuring a melodic line with a triplet of eighth notes.
- Solo**: Seven staves for solo instruments, primarily featuring rhythmic patterns with stems.

19

22

25

Alto Sax. 

Perc. 

Perc. 

Perc. 

Perc. 

H.C. 

J. Gtr. 

U. Bass 

U. Bass 

Solo 

Solo 

Solo 

Solo 

Solo 

Solo 

Solo 

28

Alto Sax.

Perc.

Perc.

Perc.

Perc.

H.C.

J. Gtr.

U. Bass

U. Bass

Solo

Solo

Solo

Solo

Solo

Solo

Solo

31

Alto Sax. Perc. Perc. Perc. H.C. J. Gtr. J. Gtr. U. Bass U. Bass Solo Solo Solo Solo Solo Solo Solo Solo

34

Alto Sax. Perc. Perc. Perc. H.C. J. Gtr. J. Gtr. U. Bass U. Bass Solo Solo Solo Solo Solo Solo Solo Solo

- Perc.** Three staves. The top staff has a rhythmic pattern of eighth notes. The middle staff has a similar pattern. The bottom staff features a consistent 'x' pattern, likely representing a hi-hat or cymbal.
- J. Gtr.** Three staves. The top staff has a melodic line with slurs. The middle staff has a complex rhythmic pattern with many slurs. The bottom staff has a melodic line with a triplet at the end.

40

Alto Sax.

Perc.

Perc.

Perc.

J. Gtr.

J. Gtr.

J. Gtr.

U. Bass

U. Bass

Solo

Solo

Solo

Solo

Solo

43

Alto Sax. Perc. Perc. Perc. H.C. J. Gtr. J. Gtr. J. Gtr. U. Bass U. Bass Solo Solo Solo Solo Solo Solo Solo

46

Alto Sax.

Perc.

Perc.

Perc.

Perc.

H.C.

J. Gtr.

J. Gtr.

J. Gtr.

U. Bass

U. Bass

Solo

Solo

Solo

Solo

Solo

Solo

Solo

Solo

49

Alto Sax.

Perc.

Perc.

Perc.

Perc.

H.C.

J. Gtr.

J. Gtr.

J. Gtr.

U. Bass

U. Bass

Solo

Solo

Solo

Solo

Solo

Solo

Solo

52

Alto Sax.

Perc.

Perc.

Perc.

Perc.

H.C.

J. Gtr.

J. Gtr.

J. Gtr.

U. Bass

U. Bass

Solo

Solo

Solo

Solo

Solo

Solo

Solo

55

Alto Sax.

Perc.

Perc.

Perc.

Perc.

H.C.

J. Gtr.

J. Gtr.

J. Gtr.

U. Bass

U. Bass

Solo

Solo

Solo

Solo

Solo

Solo

Solo

57

Alto Sax.

Perc.

Perc.

Perc.

Perc.

Perc.

Perc.

Perc.

J. Gtr.

J. Gtr.

J. Gtr.

U. Bass

U. Bass

Solo

Solo

Solo

Solo

Solo

Solo

Solo

Solo

Solo

Alto Saxophone

Domino Fats - I`M Walkin

♩ = 110,999908
SAX **22**

25

28

31

35

37 **22**

Alto Saxophone

Domino Fats - I`M Walkin

♩ = 110,999908

6

10

13

16

20 **15**

38

43

47

50

V.S.

2

Alto Saxophone

53

56

Percussion

Domino Fats - I M Walkin

SN $\text{♩} = 110,999908$

6

10

14

18

22

26

30

34

38

V.S.

42

46

50

54

57

Percussion

Domino Fats - I`M Walkin

BD ♩ = 110,999908

5

9

14

19

25

31

36

40

45

V.S.

2

Percussion

50

55

Percussion

Domino Fats - I`M Walkin

♩ = 110,999908

HH

4/4

5

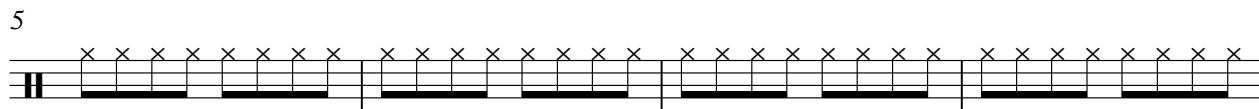

9

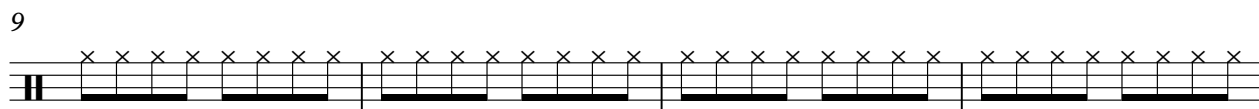

13

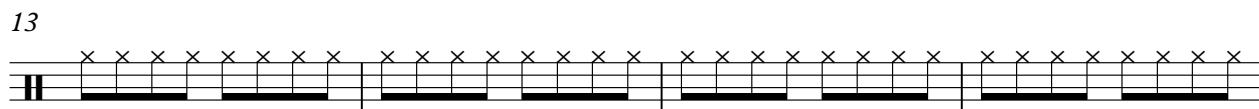

17

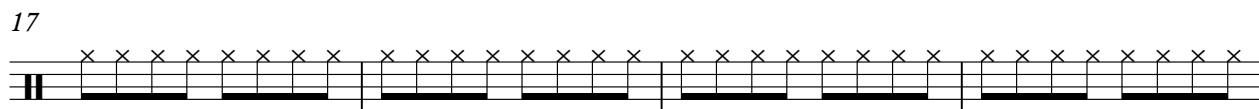

21

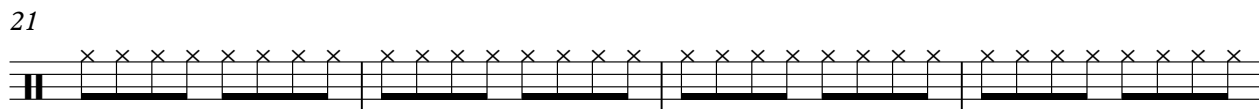

25

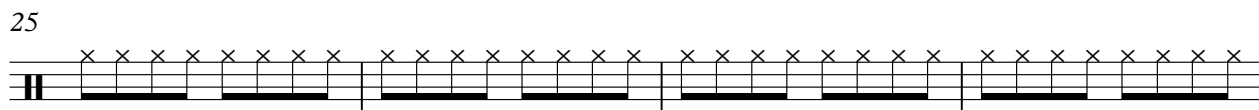

29

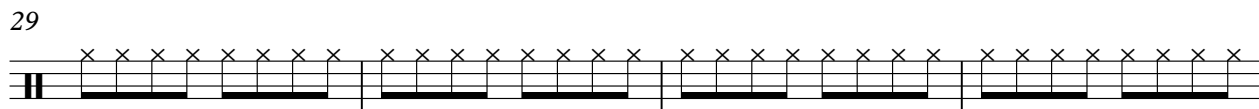

33

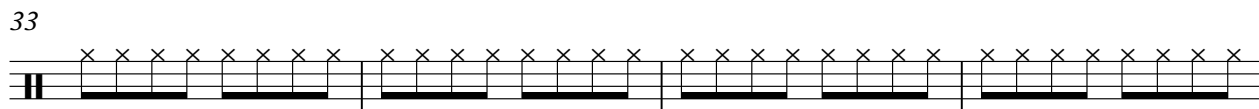

37

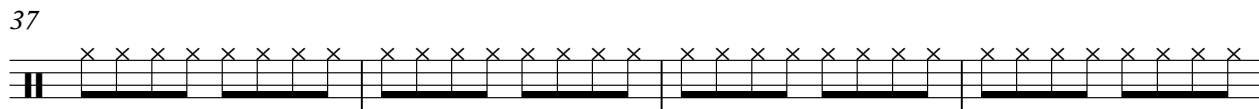

V.S.

2

Percussion

41

45

49

53

56

Percussion

Domino Fats - I`M Walkin

♩ = 110,999908
CRASH

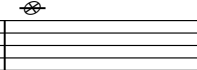
57  **2**

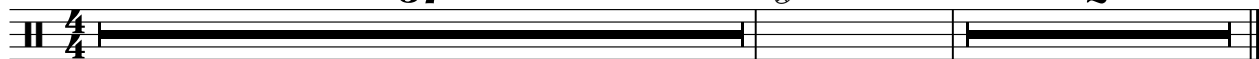

Percussion

Domino Fats - I`M Walkin

♩ = 110,999908
HH OPEN

57

2

Percussion

Domino Fats - I`M Walkin

♩ = 110,999908
RIDE

10

15

24

30

35

47

54

Percussion

Domino Fats - I`M Walkin

♩ = 110,999908
H,M,LTOM

56

3

Side Drum

Domino Fats - I M Walkin

♩ = 110,999908
SIDESTICK

4/4

58

Handclap

Domino Fats - I'M Walkin

♩ = 110,999908

CLAPS

4/4 8

12 4

19

23

27

31

35 8

46 4

53

55 4

♩ = 110,999908
LEAD GUITAR

2

6

9

12

15

18

21

8

31

35

38

41

44

47

51

54

56

♩ = 110,999908

RHYTHM GUITAR

2

5

7

10

12

14

16

18

20

23

V.S.

47

49

51

53

55

57

♩ = 110,999908
MELODY

2

Jazz Guitar

52

56

2

Upright Bass

42

46

50

54

57

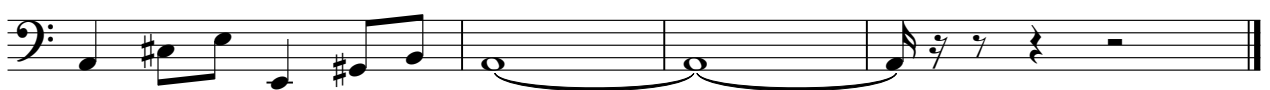

Domino Fats - I`M Walkin

Upright Bass

♩ = 110,999908

V.S.

2

Upright Bass

42

46

50

54

57

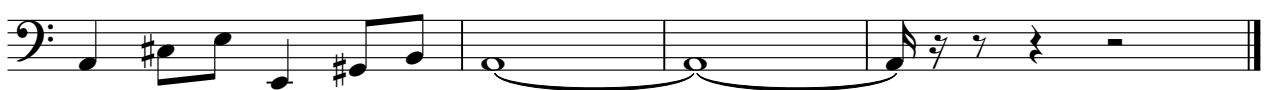

Domino Fats - I`M Walkin

Solo

♩ = 110,999908

PIANO

2

6

8

10

13

16

19

22

25

28

V.S.

57

Domino Fats - I`M Walkin

Solo

♩ = 110,999908

2

6

9

12

15

18

21

24

27

30

V.S.

33

36

39

42

45

48

51

54

57

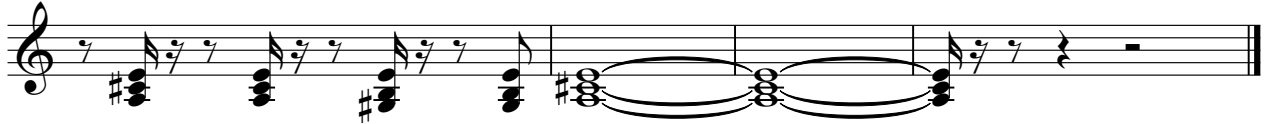

Solo

Domino Fats - I`M Walkin

♩ = 110,999908

22

25

28

31

35

37

22

Solo

Domino Fats - I`M Walkin

♩ = 110,999908

56 3

Domino Fats - I`M Walkin

Solo

♩ = 110,999908

5

8

11

14

17

19

22

25

28

6

V.S.

Domino Fats - I`M Walkin

Solo

♩ = 110,999908

V.S.

24

27

30

33

36

38

40

42

45

48

50

53

56

2

Solo

Domino Fats - I`M Walkin

♩ = 110,999908

57

2

Domino Fats - I`M Walkin

Solo

♩ = 110,999908

3

5

7

9

11

13

15

17

19

V.S.

Solo

Domino Fats - I`M Walkin

♩ = 110,999908

57

2

Domino Fats - I`M Walkin

Solo

♩ = 110,999908

10

13

4

19

22

25

28

31

34

8

44

46

4

2

Solo

51

54

56

Domino Fats - I`M Walkin

Solo

♩ = 110,999908

8

11

14

4

20

23

26

29

32

35

8

45

4

2

Solo

51

54

56

Solo

Domino Fats - I`M Walkin

♩ = 110,999908

58
