

# Don Addrisi Dick Addrisi - Never My Love

♩ = 93,000038

Melody

Drums

Guitar 2

Guitar 3

E							
T							
A	3	4	1	1		1	
D							
B			3	4	4	4	4
A							
E							
A							

Guitar 1

Bass

Vocals 1

Keyboard 2

Keyboard 1

Keyboard 3

Vocals 2

♩ = 93,000038

4

6

Melody

Melody staff: Treble clef, key signature of three flats (B-flat, E-flat, A-flat). Measure 1: whole rest. Measure 2: quarter notes G4, A4, B4, C5. Measure 3: quarter note C5, quarter rest, quarter note D5. Measure 4: quarter notes E5, D5, C5.

Drums

Drums staff: Two staves. Top staff: Snare drum notation with x's and a grace note. Bottom staff: Bass drum notation with quarter notes.

Guitar 3

Guitar 1

Bass

Bass staff: Bass clef, key signature of three flats. Measure 1: whole note G2. Measure 2: quarter note G2, quarter note A2, quarter note B2. Measure 3: quarter note C3, quarter note D3, quarter note E3. Measure 4: quarter note F3, quarter note G3, quarter note A3.

Vocals 1

Vocals 1 staff: Bass clef, key signature of three flats. Measure 1: quarter rest, quarter rest, quarter rest, quarter note G2. Measure 2: quarter note G2, quarter note A2, quarter note B2. Measure 3: quarter note C3, quarter note D3, quarter note E3. Measure 4: quarter note F3, quarter note G3, quarter note A3.

Keyboard 1

Keyboard 1 staff: Grand staff, key signature of three flats. Measure 1: Treble clef whole rest, Bass clef quarter note G2. Measure 2: Treble clef quarter note A4, Bass clef quarter note A2. Measure 3: Treble clef quarter note B4, Bass clef quarter note B2. Measure 4: Treble clef quarter note C5, Bass clef quarter note C3. Measure 5: Treble clef quarter note D5, Bass clef quarter note D3. Measure 6: Treble clef quarter note E5, Bass clef quarter note E3.

8

Melody

Drums

Guitar 1

T	0	0											
A	4		4	2									
B	2	2	2	7	2		2	1	6	4	4	4	6

Bass

Vocals 1

Keyboard 1

10

Melody

Drums

Guitar 3

Guitar 1

Bass

Vocals 1

Keyboard 2

Keyboard 1

String	Measure 10	Measure 11
T (Treble)		1
A	3	3
B (Bass)	4 1 1 1 1 4 3	4 4 4 4 4

12

Melody

Drums

Guitar 3

Guitar 1

T		2							
A	4					3	4	1	
B	2	4	4					3	

Bass

Vocals 1

Keyboard 2

Keyboard 1

14

Melody

Drums

Guitar 3

Guitar 1

Bass

Vocals 1

Keyboard 2

Keyboard 1

16

Melody

Drums

Guitar 1

T	0	0							
A	4		2	2	4	2	4		
B	2							2	1

Bass

Vocals 1

Keyboard 2

Keyboard 1

18

Melody

Drums

Guitar 3

Guitar 1

Bass

Vocals 1

Keyboard 2

Keyboard 1

20

Melody

Drums

Guitar 3

Guitar 1

Bass

Vocals 1

Keyboard 2

Keyboard 1

22

Melody

Drums

Guitar 3

Guitar 1

T			
A			
B	1	1	1 6 4 4

Bass

Keyboard 2

Vocals 2

25

Melody

Drums

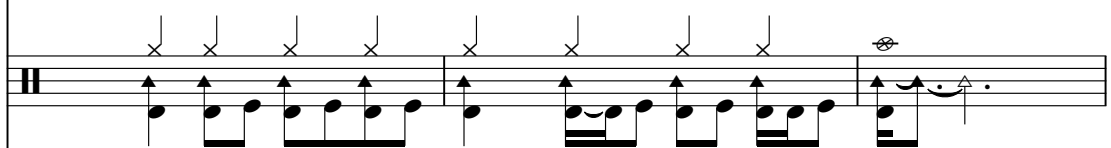

Guitar 3

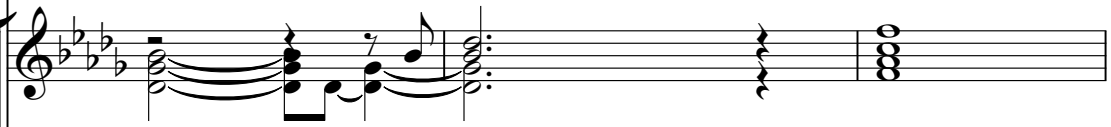

Guitar 1

T		
A	4	4
B		

Bass

Vocals 1

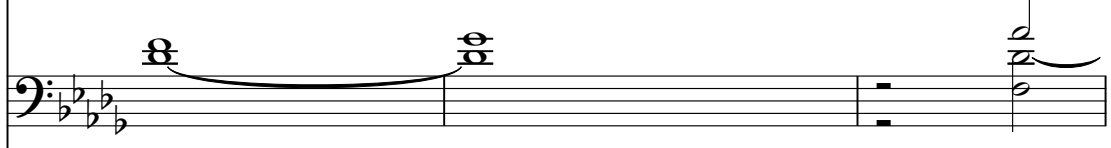

Keyboard 2

Vocals 2

28

- Drums:** Features a complex rhythmic pattern with various note values and rests, including a snare drum and cymbal.
- Guitar 1:** Provides a bass line using a six-string guitar, with fret numbers (1, 3, 4) and string numbers (T, A, B) indicated.

30

Drums

Guitar 1

T										0						0
A	1									4						4
B	4	4	4	4	4	4		2		2	2	2	2	2	2	2
	11															

Bass

Bass line notation for measures 30 and 31. The key signature has three flats. Measure 30 contains notes G2, F2, E2, D2, C2, B1, A1, G1. Measure 31 contains notes G1, F1, E1, D1, C1, B0, A0, G0.

Vocals 1

Keyboard 1

Keyboard notation for measures 30 and 31. The key signature has three flats. Measure 30 contains notes G2, F2, E2, D2, C2, B1, A1, G1. Measure 31 contains notes G1, F1, E1, D1, C1, B0, A0, G0.

32

Melody

Drums

Guitar 3

Guitar 1

Bass

Vocals 1

Keyboard 2

Keyboard 1

34

Melody

Drums

Guitar 3

Guitar 1

T				
A	8	4	4	4
B	4	2	2	9

Bass

Vocals 1

Keyboard 2

Keyboard 1

36

Melody

Drums

Guitar 3

Guitar 1

T		2																	
A		1																	
B		4		4	3	4		3		4		4	4	4	4				4

Bass

Vocals 1

Keyboard 2

Keyboard 1

38

Melody

Drums

Guitar 3

Guitar 1

T	1	1	1	0	0
A	1	1	1	4	4 4 4
B	4	4	4	2	2 2 4

Bass

Vocals 1

Keyboard 2

Keyboard 1

40

Melody

Drums

Guitar 3

Guitar 1

Bass

Vocals 1

Keyboard 2

Keyboard 1

42

Melody

Drums

Guitar 3

Guitar 1

Bass

Vocals 1

Keyboard 2

Keyboard 1

Vocals 2

44

Melody

Drums

Guitar 3

Guitar 1

T	2	2	2	2
A	1	1	1	1
B	4	4	6	1

Bass

Vocals 1

Keyboard 2

Keyboard 1

Vocals 2

46

Melody

Drums

Guitar 3

Guitar 1

Bass

Vocals 1

Keyboard 2

Vocals 2

49

Melody

Drums

Guitar 3

Guitar 1

Bass

Vocals 1

Keyboard 2

Vocals 2

52

Melody

Drums

Guitar 2

Guitar 3

Guitar 1

Bass

Vocals 1

Keyboard 2

Keyboard 1

Vocals 2

54

Drums

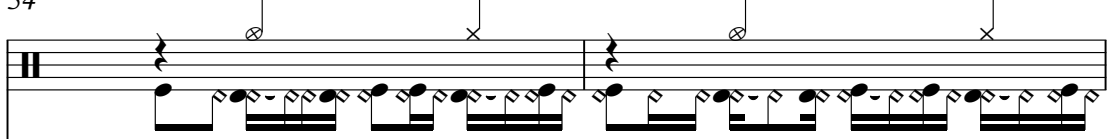

Guitar 2

Guitar 1

T						0				0
A	1					4				4
B	4	4	4		4	2	2	2	2	2
	11									

Bass

Vocals 1

Keyboard 2

Keyboard 1

56

Melody

Drums

Guitar 2

Guitar 3

Guitar 1

Bass

Vocals 1

Keyboard 2

Keyboard 1

58

Melody

Drums

Guitar 3

Guitar 1

Bass

Vocals 1

Keyboard 2

Keyboard 1

Vocals 2

60

Melody

Drums

Guitar 3

Guitar 1

Bass

Vocals 1

Keyboard 2

Keyboard 1

Vocals 2

61

This musical score is arranged vertically with the following parts from top to bottom:

- Guitar 1:** Displays a guitar tab with fret numbers (1, 4, 9) and a barre (T) over the first fret.

- Guitar 1:** Presented as a guitar tab with strings labeled T, A, and B. The fret numbers are 1, 1, 4, 4, 4, 4, and 2.

63

64

65

Melody

Drums

Guitar 3

Guitar 1

T											
A	3									3	3
B	4		1	1	1	1			4	4	9

Bass

Vocals 1

Keyboard 2

Keyboard 1

66

Melody

Drums

Guitar 3

Guitar 1

Bass

Vocals 1

Keyboard 2

Keyboard 1

Vocals 2

68

Melody

Drums

Guitar 3

Guitar 1

Bass

Vocals 1

Keyboard 2

Keyboard 1

Vocals 2

70

71

Melody

Drums

Guitar 2

Guitar 1

T	0				0
A	4				4
B	2	2	2	2	2

Bass

Vocals 1

Keyboard 2

Keyboard 1

Keyboard 3

Vocals 2

72

Melody

Drums

Guitar 2

Guitar 3

Guitar 1  
TAB  
B

Bass

Vocals 1

Keyboard 2

Keyboard 1

Keyboard 3

Vocals 2

73

Melody

Drums

Guitar 2

Guitar 3

Guitar 1

Bass

Vocals 1

Keyboard 2

Keyboard 1

Keyboard 3

Vocals 2

75

Melody

Drums

Guitar 2

Guitar 3

Guitar 1

T				
A	4		4	4
B	4		4	4
	2		2	9
				9

Bass

Vocals 1

Keyboard 2

Keyboard 1

Vocals 2

76

Melody

Drums

Guitar 3

Guitar 1

Bass

Vocals 1

Keyboard 2

Keyboard 1

Vocals 2

Don Addrisi Dick Addrisi - Never My Love

Melody

♩ = 93,000038

5

9

13

17

22

28

37

41

46

49

4

2

Melody

57

4

65

3

2

72

40

43

47

52

54

56

58

60

62

64

Drums

66

69

71

73

75

Don Addrisi Dick Addrisi - Never My Love

Guitar 2

♩ = 93,000038

51

54

57

63

69

71

72

3

3

# Don Addrisi Dick Addrisi - Never My Love

## Guitar 3

♩ = 93,000038 %-

7 3

15 2

22

28 3

37 2

44

50 2 %- 3

60 3

67 2

2

Guitar 3

73

%+

# Don Addrisi Dick Addrisi - Never My Love

## Guitar 1

♩ = 93,000038

E					
B					
G					
D	3	4	1		
A					
E					
A					

6

T					
A	1				
B	4				

10

T					
A	3	1	1	1	1
B	4	4	4	4	4

14

T					
A	1				
B	4	4	4	4	4

18

T					
A	3	1	1	1	1
B	4	4	4	4	4

22

T					
A					
B	1	1			

29

T					
A	1				
B	4	4	4	4	4

33

T					
A	3	1	1	1	1
B	4	4	4	4	4

37

T					
A	1				
B	4	4	4	4	4

42

T					
A	1				
B	4	4	4	4	4

V.S.

2 48

Guitar 1

2

T					
A	4	4		3 4 1	1
B				3 4 4 4	1 1 4 4 4 4 2
					11

55

T	0	0			
A	4	4		3 3 3	1
B	2 2 2 2 2		2 1 4 4 4 4	4 4 4 4	4 4 4
			6	6	9 2

60

T	2			0	0
A	1	3 4 1	1	4 4	
B	4 4 4 4 3	4	4 4 4 4 2	2 4 4 4 4	2 1 4 4 4 4 6
			11		6

65

T				2	
A	3	3 3	1	1	1
B	4 1 1 1 1 4	4 8 9	4 4 4 4	4 4 3 4 3	4 4
			2		

70

T	1		0	0	
A	1		4	4	
B	4 4 4 4 4	2	2 2 2 2 2	2 1 4 4 4 4 6	
				6	

73

T				2	
A	3	3 3	6	4 4 4	1
B	4 1 1 1 4	8 9	4 4 4 4	4 4 4 3 4 3	
			2	2 9	
				9	

# Don Addrisi Dick Addrisi - Never My Love

Bass

♩ = 93,000038

5

10

15

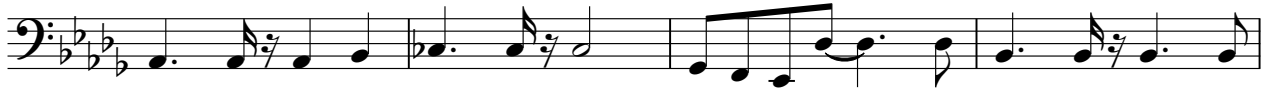

19

23

28

33

38

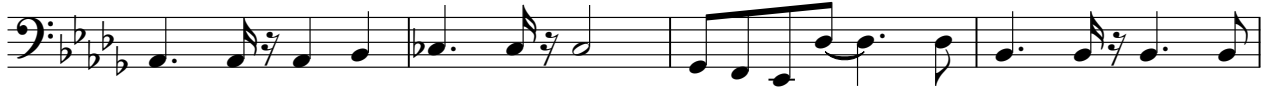

42

V.S.

2

48

Vocals

54

61

68

73

# Don Addrisi Dick Addrisi - Never My Love

## Keyboard 2

♩ = 93,000038  
%-

4

11

19

27

4

38

46

52 %+

57

62

65

71 %- %+

# Don Addrisi Dick Addrisi - Never My Love

## Keyboard 1

♩ = 93,000038

5

9

13

17

20

28

32

36

40

43

53

57

61

65

69

73

76

Keyboard 3

Don Addrisi Dick Addrisi - Never My Love

♩ = 93,000038

68

68

71

72

4

4

# Don Addrisi Dick Addrisi - Never My Love

## Vocals 2

♩ = 93,000038

21

25

44

49

58

66

72