

♩ = 173,000397  
FRIENDS

Musical score for 'FRIENDS' featuring the following instruments and parts:

- Percussion: Rested throughout the section.
- Flexatone: Rested throughout the section.
- Soprano: Rested throughout the section.
- Alto: Melodic line with eighth and sixteenth notes, including a half note.
- Lead 2 (Sawtooth): Rested throughout the section.
- FX 5 (Brightness): Rhythmic accompaniment with eighth notes and chords.
- FX 5 (Brightness): Rested throughout the section.
- Solo: Rested throughout the section.

Musical score for section A, featuring the following instruments and parts:

- A: Melodic line with eighth and sixteenth notes, including a half note.
- FX 5: Rhythmic accompaniment with eighth notes and chords.

7

A.

FX 5

10

Perc.

A.

FX 5

13

Perc.

A.

FX 5

16

19

21

23

25

Perc. S. A. Lead 2 FX 5

27

Perc. S. A. Lead 2 FX 5

29

Perc.

S.

A.

Lead 2

FX 5

31

Perc.

S.

A.

Lead 2

FX 5

33

Perc.

Flex.

Lead 2

35

Perc.

Flex.

Lead 2

Double bar line

37

Perc.

Flex.

Lead 2

Double bar line

39

Perc.

Flex.

Lead 2

Double bar line

41

Perc.

Flex.

Lead 2

Double bar line

43

Perc.

Flex.

Lead 2

Double bar line

45

Perc.

Flex.

Lead 2

Double bar line

47

Perc.

Flex.

Lead 2

Double bar line

49

Perc.

Flex.

Lead 2

Double bar line

51

Perc.

Flex.

Lead 2

53

Perc.

Flex.

Lead 2

55

Perc.

Flex.

Lead 2

57

Perc.

Flex.

S.

A.

Lead 2

59

Flex.

S.

A.

62

Flex.

S.

A.

64

Perc. Flex. S. A. FX 5

67

Flex. S. A. FX 5

70

Flex.

S.

A.

FX 5

72

Perc.

Flex.

S.

A.

Lead 2

FX 5

75

78

80

82

84

86

88

Perc. Flex. S. A. Lead 2 FX 5

90

Perc. Flex. S. A. Lead 2 FX 5 Solo

92

Perc. Flex. S. A. Lead 2 Solo

94

Perc. Flex. S. A. Lead 2 Solo

96

Perc.

Flex.

S.

A.

Lead 2

Solo

98

Perc.

S.

A.

FX 5

101

S.

A.

FX 5

104

107

109

111

113

Perc. S. A. Lead 2 FX 5

115

Perc. S. A. Lead 2 FX 5

117

119

121

Perc.

S.

A.

Lead 2

FX 5

124

S.

A.

FX 5

127

S.

A.

FX 5

129

Perc. **6** **6** **6** **6** 

Flex.

S.

A.

Lead 2

FX 5

FX 5

Solo

# Percussion

♩ = 173,000397  
FRIENDS

7

15

19

21

23

25

27

29

31

33

V.S.

Percussion

35

37

39

41

43

45

47

49

51

53

Percussion

55

57

67

77

81

83

85

87

89

91

V.S.

Percussion

93

95

97

105

107

109

111

113

115

117

Percussion

119

121

129

# Flexatone

♩ = 173,000397

**32**

V.S.

66

70

74

78

82

86

90

94

97

32

# Soprano

♩ = 173,000397

**16**

21

26

31

**24**

59

68

77

86

95

101

V.S.

106

111

116

121

126

58

60

62

64

66

68

70

72

74

76

78

80

82

84

86

88

90

92

94

96

V.S.

99

103

108

112

116

120

125

128

# Lead 2 (Sawtooth)

♩ = 173,000397

17

V.S.

Lead 2 (Sawtooth)

57 **16**

76

80

84

88

92

96

107

111

115

Lead 2 (Sawtooth)

119

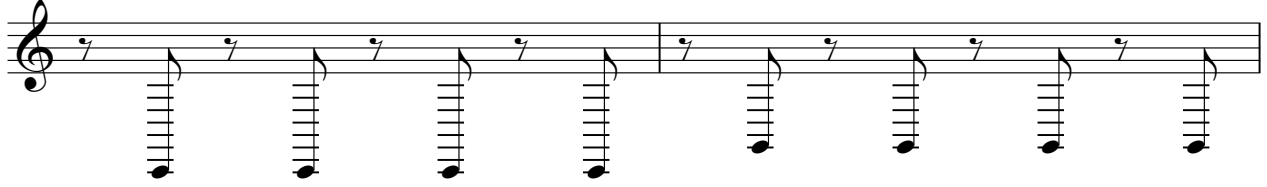

121

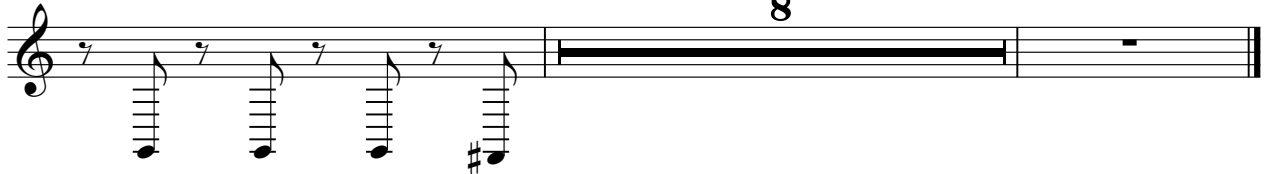

FX 5 (Brightness)

$\text{♩} = 173,000397$

V.S.

31 65

98

101

104

107

110

113

116

119

122

FX 5 (Brightness)

3

125

128

FX 5 (Brightness)

♩ = 173,000397

**65**

70

76

82

87

90

**39**

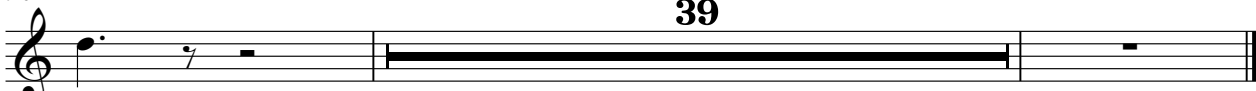

# Solo

♩ = 173,000397

89

93

96

32
