

Don Gibson - Sea of Heartbreak

- vocal:** A vocal line in 4/4 time, currently showing only rests.
- muffledGit:** A muffled guitar line in 4/4 time, currently showing only rests.

4

Drums

Remixed

Rhythmn Git

Bass

fiddle

Remixed

6

Drums

Remixed

Rhythmn Git

Bass

fiddle

Remixed

8

Drums

Remixed

Rhythmn Git

Bass

fiddle

Remixed

10

Drums

vocal

Remixed

Rhythmn Git

Bass

fiddle

Remixed

12

Drums

vocal

Rhythm Git

Bass

Remixed

15

Drums

vocal

Rhythm Git

Bass

Remixed

17

Drums

vocal

Rhythm Git

Bass

Remixed

20

Drums

vocal

Rhythm Git

Bass

Remixed

23

Drums

vocal

Rhythmn Git

Bass

Remixed

25

Drums

vocal

Rhythmn Git

Bass

Remixed

27

Drums

vocal

muffledGit

Rhythmn Git

Bass

Remixed

29

Drums

vocal

muffledGit

Rhythmn Git

Bass

Remixed

31

Drums

vocal

muffledGit

Rhythmn Git

Bass

Remixed

33

Drums

vocal

muffledGit

Rhythmn Git

Bass

Remixed

35

Drums

vocal

muffledGit

Rhythmn Git

Bass

Remixed

This block contains the musical notation for measures 35 and 36. It features six staves: Drums (with a double bar line and 'x' marks for cymbals), vocal (treble clef), muffledGit (treble clef), Rhythmn Git (treble clef), Bass (bass clef), and Remixed (treble clef). The notation includes various rhythmic patterns, rests, and accidentals.

37

Drums

vocal

muffledGit

Rhythmn Git

Bass

Remixed

This block contains the musical notation for measures 37 and 38. It features six staves: Drums (with a double bar line and 'x' marks for cymbals), vocal (treble clef), muffledGit (treble clef), Rhythmn Git (treble clef), Bass (bass clef), and Remixed (treble clef). The notation includes various rhythmic patterns, rests, and accidentals.

39

Drums

vocal

muffledGit

Rhythmn Git

Bass

Remixed

41

Drums

vocal

muffledGit

Rhythmn Git

Bass

Remixed

44

Drums

vocal

muffledGit

Rhythmn Git

Bass

Remixed

47

Drums

vocal

Rhythmn Git

Bass

Remixed

50

Drums

vocal

Rhythm Git

Bass

Remixed

52

Drums

vocal

Rhythm Git

Bass

Remixed

55

Drums

vocal

Rhythmn Git

Bass

Remixed

58

Drums

vocal

Rhythmn Git

Bass

Remixed

61

Drums

vocal

muffledGit

Rhythm Git

Bass

Remixed

63

Drums

vocal

muffledGit

Rhythm Git

Bass

Remixed

65

Drums

vocal

muffledGit

Rhythmn Git

Bass

Remixed

68

Drums

vocal

muffledGit

Rhythmn Git

Bass

Remixed

70

Drums

vocal

muffledGit

Rhythmn Git

Bass

Remixed

72

Drums

vocal

muffledGit

Rhythmn Git

Bass

Remixed

75

Drums

vocal

muffledGit

Rhythmn Git

Bass

Remixed

77

Drums

vocal

muffledGit

Rhythmn Git

Bass

Remixed

79

Drums

vocal

muffledGit

Rhythmn Git

Bass

Remixed

81

Drums

vocal

muffledGit

Rhythmn Git

Bass

Remixed

83

Drums

vocal

Rhythm Git

Bass

Remixed

86

Drums

vocal

Rhythm Git

Bass

Remixed

88

Drums

vocal

Rhythm Git

Bass

Remixed

90

Drums

vocal

Rhythm Git

Bass

Remixed

93

Drums

vocal

Rhythmn Git

Bass

Remixed

96

Drums

vocal

Rhythmn Git

Bass

Remixed

99

Drums

vocal

muffledGit

Rhythmn Git

Bass

Remixed

102

Drums

vocal

muffledGit

Rhythmn Git

Bass

Remixed

105

Drums

vocal

muffledGit

Rhythmn Git

Bass

Remixed

108

Drums

vocal

muffledGit

Rhythmn Git

Bass

Remixed

110

Drums

vocal

muffledGit

Rhythm Git

Bass

fiddle

Remixed

113

Drums

vocal

muffledGit

Rhythm Git

Bass

fiddle

Remixed

115

Drums

vocal

muffledGit

Rhythmn Git

Bass

fiddle

Remixed

117

Drums

vocal

muffledGit

Rhythmn Git

Bass

fiddle

Remixed

119

Drums

vocal

muffledGit

Remixed

Rhythmn Git

Bass

fiddle

Remixed

122

Drums

Remixed

Rhythmn Git

Bass

fiddle

Remixed

124

Drums

Remixed

Rhythmn Git

Bass

fiddle

Remixed

127

Drums

Remixed

Rhythmn Git

Bass

fiddle

Remixed

Don Gibson - Sea of Heartbreak

Drums

100 ♭ 000000

6

10

15

19

25

30

35

40

45

V.S.

50

55

60

65

70

75

80

85

89

95

Drums

100

105

110

115

120

125

128

Don Gibson - Sea of Heartbreak

vocal

9

15

22

28

32

36

40

46

53

59

3

V.S.

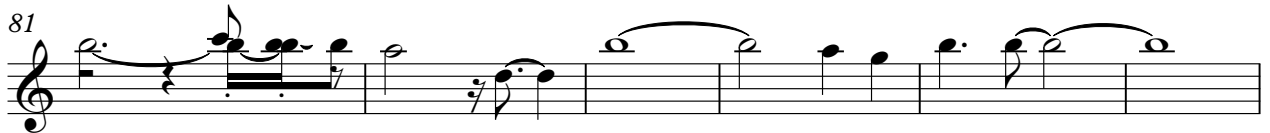
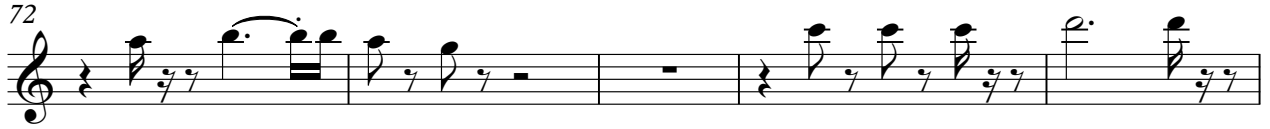

vocal

112

116

118

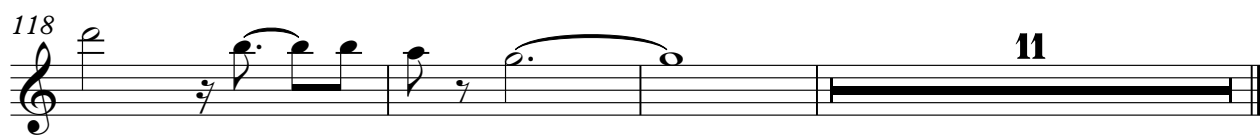

muffledGit

Don Gibson - Sea of Heartbreak

V.S.

82 **17**

102

106

110

114

118 **11**

Remixed

Don Gibson - Sea of Heartbreak

♩ = 1192,000000

2

8

110

122

122

127

127

Don Gibson - Sea of Heartbreak

Rhythm Git

$\text{♩} = 1192,000000$

2

6

9

13

16

19

23

26

29

32

V.S.

35

38

41

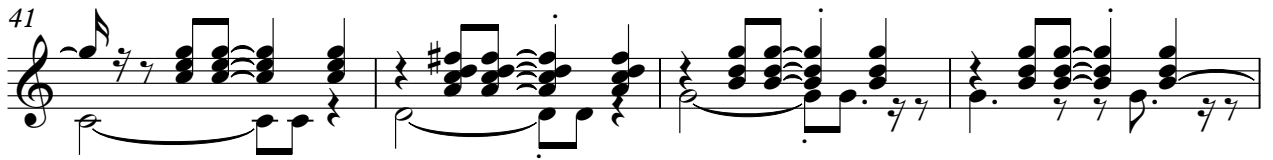

45

49

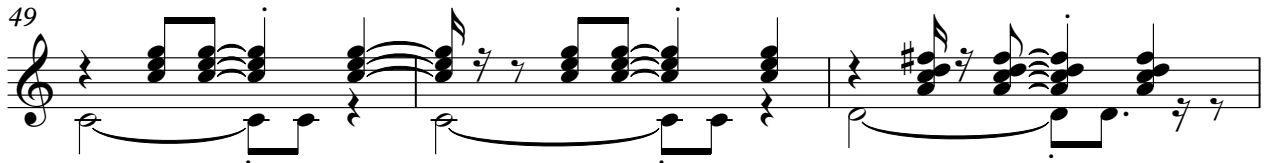

52

56

60

63

67

70

73

77

81

84

88

91

95

98

102

V.S.

106

110

114

118

122

126

129

Don Gibson - Sea of Heartbreak

Bass

♩ = 1192,000000
RYTHM GT

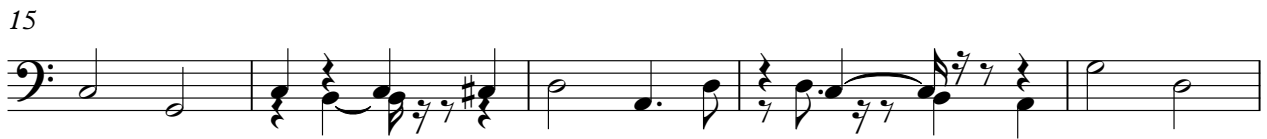

V.S.

107

112

116

121

126

128

fiddle

Don Gibson - Sea of Heartbreak

1092000000

8

12 **100**

115

119

126 **2**

Don Gibson - Sea of Heartbreak

Remixed

♩ = 192,000000

2

6

10

14

18

22

26

30

34

38

V.S.

82

86

90

94

98

103

107

111

115

119

123

127

