

Don Henley - Boys Of Summer 1

♩ = 200,000000 ♩ = 165,007431

0312BOYS

♩ = 200,000000 ♩ = 165,007431

6

Perc.

J. Gtr.

E. Bass

Hpsd.

Syn. Str.

10

Perc.

J. Gtr.

E. Bass

Hpsd.

Syn. Str.

13

Perc.

J. Gtr.

E. Bass

Hpsd.

Syn. Str.

16

Perc.

J. Gtr.

E. Bass

Hpsd.

Syn. Str.

19

Alto Sax.

Perc.

J. Gtr.

E. Bass

Hpsd.

Syn. Str.

22

Alto Sax.

Perc.

J. Gtr.

E. Bass

Hpsd.

Syn. Str.

24

Alto Sax. Perc. J. Gtr. E. Bass Hpsd. Syn. Str.

26

Alto Sax. Perc. J. Gtr. E. Bass Hpsd. Syn. Str.

28

Alto Sax.

Perc.

J. Gtr.

E. Bass

Hpsd.

Syn. Str.

31

Alto Sax.

Perc.

J. Gtr.

E. Bass

Hpsd.

Syn. Str.

33

Alto Sax.

Perc.

J. Gtr.

E. Bass

Hpsd.

Syn. Str.

36

Alto Sax.

Perc.

E. Bass

E. Clav.

Hpsd.

39

Alto Sax.

Perc.

E. Bass

E. Clav.

Hpsd.

42

Alto Sax.

Perc.

E. Bass

E. Clav.

Hpsd.

45

Alto Sax.

Perc.

E. Bass

E. Clav.

Hpsd.

48

Alto Sax.

Perc.

E. Bass

E. Clav.

Hpsd.

51

Alto Sax.

Perc.

E. Bass

E. Clav.

Hpsd.

Syn. Str.

Pad 3

54

Perc.

J. Gtr.

E. Bass

Hpsd.

Syn. Str.

Pad 3

57

Perc.

J. Gtr.

E. Bass

Hpsd.

Syn. Str.

Pad 3

60

Perc.

J. Gtr.

E. Bass

Hpsd.

Syn. Str.

Pad 3

63

Perc.

J. Gtr.

E. Bass

Hpsd.

Syn. Str.

Pad 3

66

68

70

Alto Sax.

Perc.

J. Gtr.

E. Bass

Hpsd.

Syn. Str.

Pad 3

72

Alto Sax.

Perc.

J. Gtr.

E. Bass

Hpsd.

Syn. Str.

Pad 3

74

Alto Sax.

Perc.

J. Gtr.

E. Bass

Hpsd.

Syn. Str.

Pad 3

Detailed description of the musical score: This page contains six staves of musical notation. The first staff is for Alto Saxophone, starting at measure 74, with a melodic line of eighth notes. The second staff is for Percussion, showing a rhythmic pattern of eighth notes. The third staff is for Jazz Guitar, with a melodic line of eighth notes. The fourth staff is for Electric Bass, with a simple bass line. The fifth staff is for Harpsichord, with a melodic line of eighth notes. The sixth staff is for Synthesizer String, with a melodic line of eighth notes. The seventh staff is for Pad 3, showing a sustained chord.

76

Alto Sax.

Perc.

J. Gtr.

E. Bass

Hpsd.

Syn. Str.

Pad 3

- Alto Sax.**: Melodic line in treble clef, starting with a quarter note G4, followed by eighth notes A4, B4, and C5, then a quarter rest, eighth notes D5, C5, and B4, and ending with a quarter note A4.
- Perc.**: Complex rhythmic pattern with various note values and rests, including eighth and sixteenth notes.
- J. Gtr.**: Melodic line in treble clef, consisting of eighth notes with accidentals: G4, A4, B4, C5, D5, C5, B4, A4, G4.
- E. Bass**: Bass line in bass clef, consisting of quarter notes G2, F2, E2, D2.
- Hpsd.**: Melodic line in treble clef, consisting of quarter notes G4, A4, B4, C5, D5, C5, B4, A4, G4.
- Syn. Str.**: Melodic line in treble clef, consisting of quarter notes G4, A4, B4, C5, D5, C5, B4, A4, G4.
- Pad 3**: Sustained chord in treble clef, consisting of a tremolo effect on a chord of G4, A4, B4, C5, D5, C5, B4, A4, G4.

78

Alto Sax.

Perc.

J. Gtr.

E. Bass

Hpsd.

Syn. Str.

Pad 3

Detailed description of the musical score: The score is for page 18, measures 78 and 79. It features seven staves. The Alto Saxophone staff (top) has a melodic line starting on a sharp note, moving down to a flat note, then a natural note, and ending with a slur over two notes. The Percussion staff has a rhythmic pattern with 'x' marks above notes, indicating hits. The J. Guitar staff has a rhythmic pattern with slurs over groups of notes. The Electric Bass staff has a sustained note. The Harpsichord and Synthesizer String staves have a similar melodic line. The Pad 3 staff has a sustained note.

80

Alto Sax.

Perc.

J. Gtr.

E. Bass

Hpsd.

Syn. Str.

Pad 3

82

Alto Sax.

Perc.

J. Gtr.

E. Bass

Hpsd.

Syn. Str.

Pad 3

84

Alto Sax.

Perc.

J. Gtr.

E. Bass

E. Clav.

Hpsd.

87

Alto Sax.

Perc.

E. Bass

E. Clav.

Hpsd.

90

Alto Sax.

Perc.

E. Bass

E. Clav.

Hpsd.

93

Alto Sax.

Perc.

E. Bass

E. Clav.

Hpsd.

95

Alto Sax.

Perc.

E. Bass

E. Clav.

Hpsd.

98

Alto Sax. Perc. J. Gtr. E. Bass E. Clav. Hpsd.

101

Perc. J. Gtr.

104

Perc. J. Gtr. Syn. Str.

107

Perc. J. Gtr. E. Bass Syn. Str.

110

Perc. J. Gtr. E. Bass Syn. Str.

113

Perc. J. Gtr. E. Bass Syn. Str.

116

D. Rec.
Perc.
E. Bass
Hpsd.
Syn. Str.

119

D. Rec.
Perc.
J. Gtr.
E. Bass
Hpsd.
Syn. Str.

122

D. Rec.
Perc.
J. Gtr.
E. Bass
Hpsd.
Syn. Str.

125

D. Rec.
Perc.
J. Gtr.
E. Bass
Hpsd.
Syn. Str.

128

D. Rec.

Perc.

J. Gtr.

E. Bass

Hpsd.

Syn. Str.

131

D. Rec.

Alto Sax.

Perc.

E. Gtr.

E. Bass

Hpsd.

Syn. Str.

133

D. Rec.

Alto Sax.

Perc.

E. Gtr.

E. Bass

Hpsd.

Syn. Str.

135

D. Rec.

Alto Sax.

Perc.

E. Bass

Hpsd.

Syn. Str.

138

D. Rec.
Alto Sax.
Perc.
E. Bass
Hpsd.
Syn. Str.

141

D. Rec.
Alto Sax.
Perc.
E. Bass
Hpsd.
Syn. Str.

144

D. Rec.

Alto Sax.

Perc.

E. Bass

Hpsd.

Syn. Str.

147

Alto Sax.

Perc.

E. Bass

E. Clav.

Hpsd.

Syn. Str.

Pad 3

150

Alto Sax.

Perc.

E. Bass

E. Clav.

Hpsd.

Pad 3

153

Alto Sax.

Perc.

E. Bass

E. Clav.

Hpsd.

Pad 3

156

Alto Sax.

Perc.

E. Bass

E. Clav.

Hpsd.

Pad 3

159

Alto Sax.

Perc.

E. Bass

E. Clav.

Hpsd.

Pad 3

162

Alto Sax.

Perc.

E. Bass

E. Clav.

Hpsd.

Pad 3

165

Alto Sax.

Perc.

E. Bass

E. Clav.

Hpsd.

Pad 3

168

Alto Sax.

Perc.

E. Bass

E. Clav.

Hpsd.

Pad 3

171

Alto Sax.

Perc.

E. Bass

E. Clav.

Hpsd.

Pad 3

174

Alto Sax.

Perc.

E. Bass

E. Clav.

Hpsd.

Pad 3

177

Alto Sax.

Perc.

E. Bass

E. Clav.

Hpsd.

Pad 3

180

Perc.

E. Bass

E. Clav.

Hpsd.

Pad 3

183

Perc.

E. Bass

E. Clav.

Hpsd.

Pad 3

186

Perc.

E. Bass

E. Clav.

Hpsd.

Pad 3

189

Perc.

E. Bass

E. Clav.

Hpsd.

Pad 3

191 39

Perc.

E. Bass

E. Clav.

Hpsd.

Pad 3

194

Perc.

E. Bass

E. Clav.

Hpsd.

Pad 3

196

Descant Recorder

Don Henley - Boys Of Summer 1

♩ = 200,000000 ♩ = 165,007431

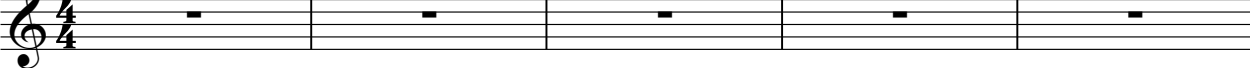

6 **110**

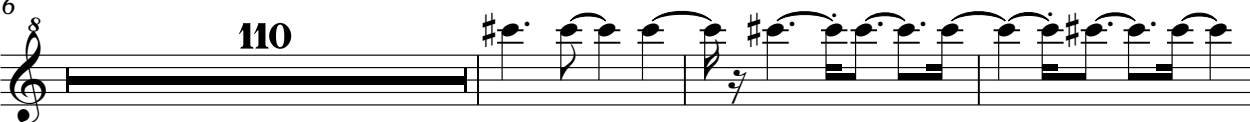

119 **4**

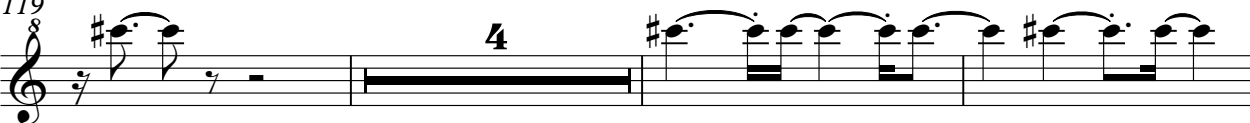

126 **4**

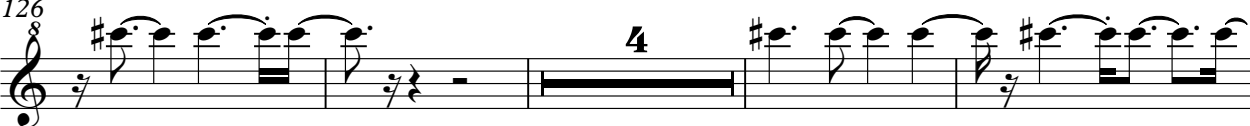

134 **4**

141 **56**

200 **2**

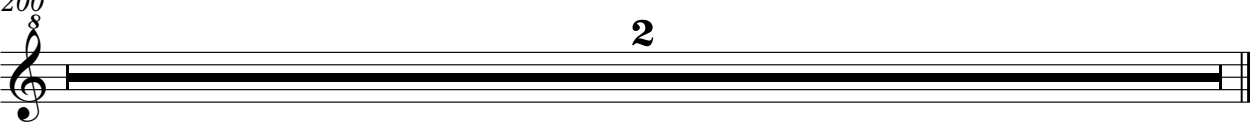

Alto Saxophone

Don Henley - Boys Of Summer 1

♩ = 200,000000 ♩ = 165,007431
0312BOYS

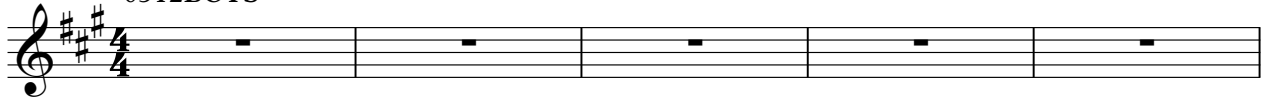

68

71

74

78

82

87

92

97

32

132

135

139

143

148

153

158

163

168

173

177

20

200

2

Don Henley - Boys Of Summer 1

Percussion

♩ = 200,000000 ♩ = 165,007431

V.S.

32

35

38

41

44

47

50

53

56

59

62

65

68

71

74

77

80

83

86

89

V.S.

92

95

98

101

105

109

113

117

120

123

126

129

132

135

138

141

144

147

150

153

V.S.

186

189

191

194

196

♩ = 200,000000 ♩ = 165,007431

6

13

20

23

26

29

32

35

57

19

3

63

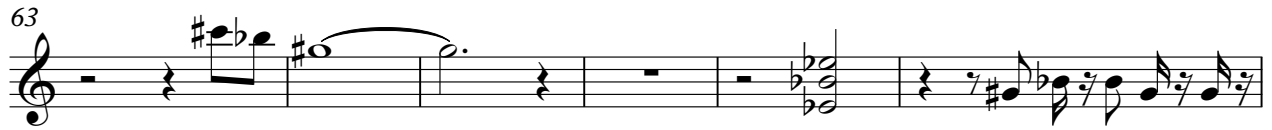

69

72

75

78

81

84

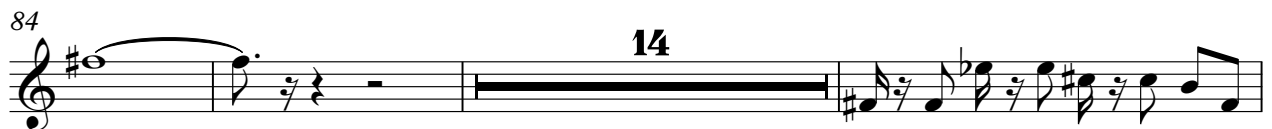

101

104

107

110

113

119

126

129

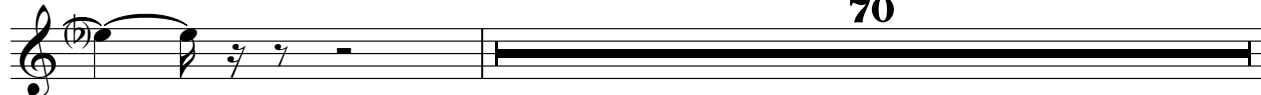

200

Electric Guitar

Don Henley - Boys Of Summer 1

♩ = 200,000000 ♩ = 165,007431

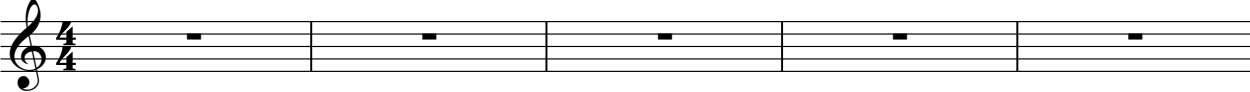

6 **125**

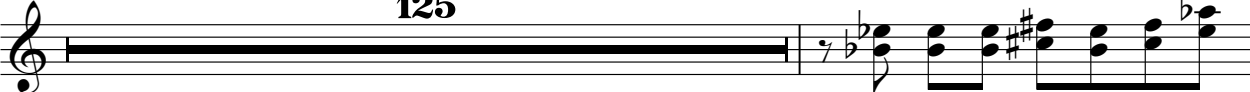

132 **66**

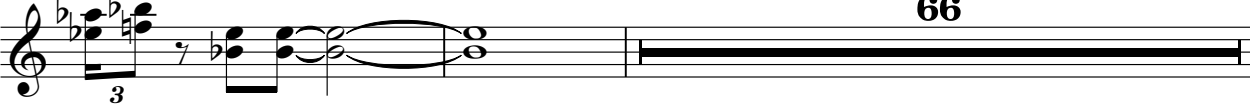

200 **2**

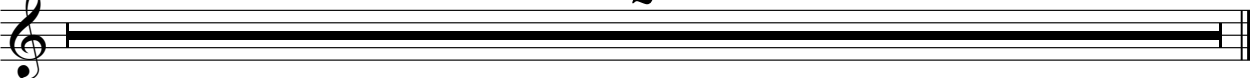

♩ = 200,000000 ♩ = 165,007431

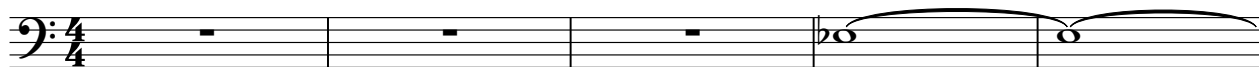

6

15

24

33

42

51

60

69

78

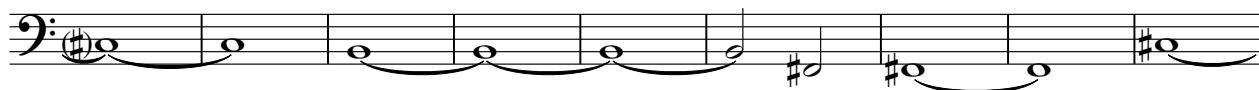

V.S.

87

96

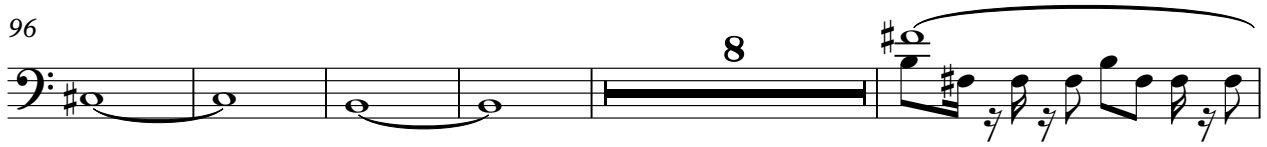

109

112

115

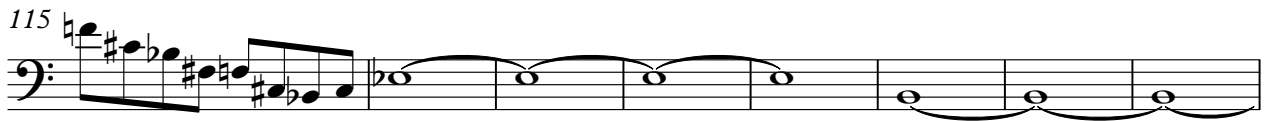

123

131

138

147

156

165

174

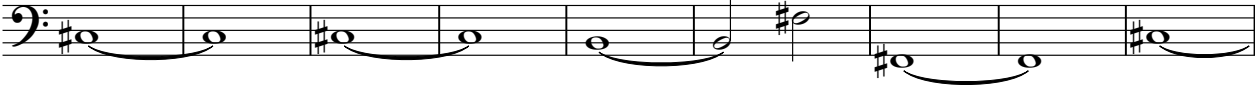

183

192

200

2

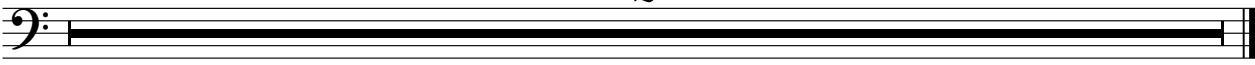

Electric Clavichord

Don Henley - Boys Of Summer 1

♩ = 200,000000 ♩ = 165,007431

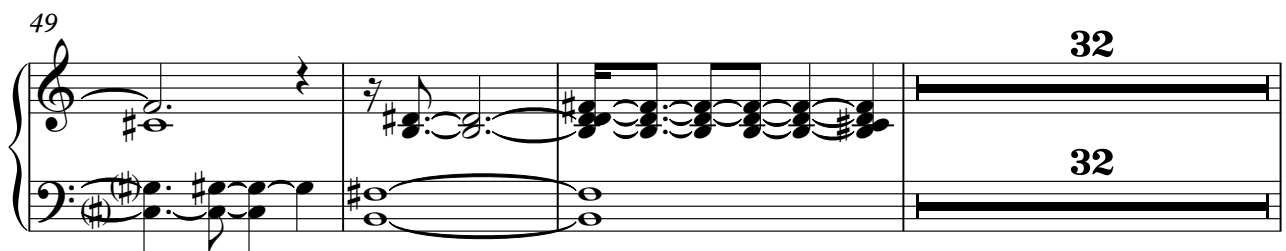
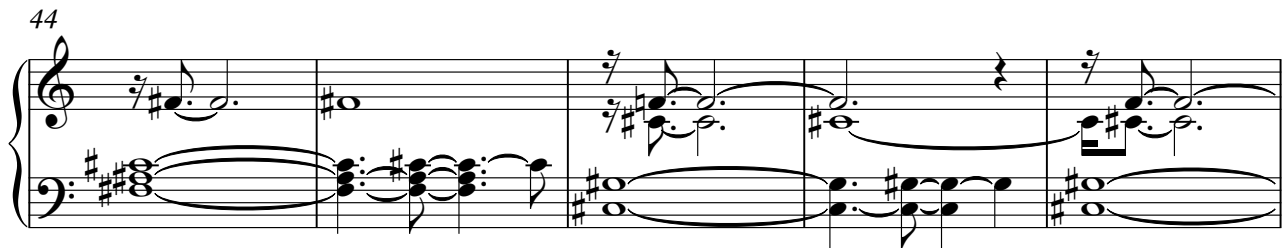
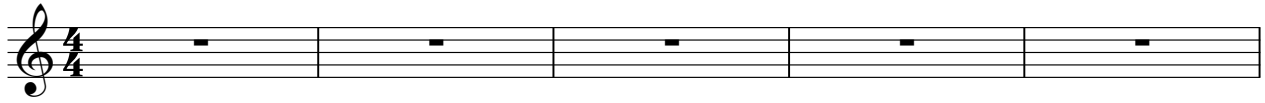

84

89

94

99

150

155

160

165

170

175

180

185

V.S.

190

194

200

Harpisichord

Don Henley - Boys Of Summer 1

♩ = 200,000000 ♩ = 165,007431

5

10

15

20

25

V.S.

30

35

42

51

56

61

66

71

76

81

87

94

16

116

121

126

131

136

141

146

153

161

169

177

185

193

V.S.

197

200

2

Synth Strings

Don Henley - Boys Of Summer 1

♩ = 200,000000 ♪ = 165,007431

52

57

62

67

72

77

82

106

114

120

125

130

135

140

145

200

Pad 3 (Polysynth)

Don Henley - Boys Of Summer 1

♪ = 200,000000 ♩ = 165,007431

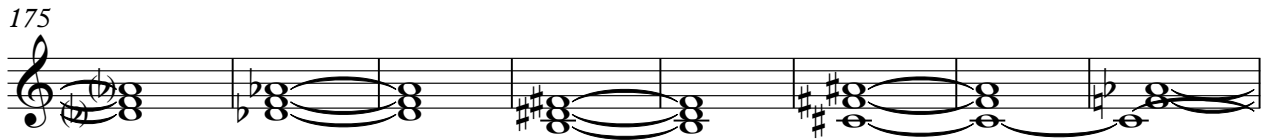
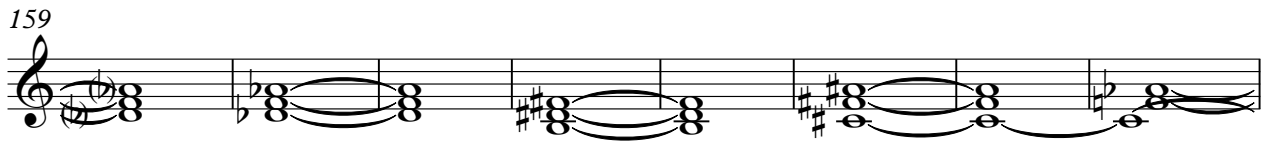
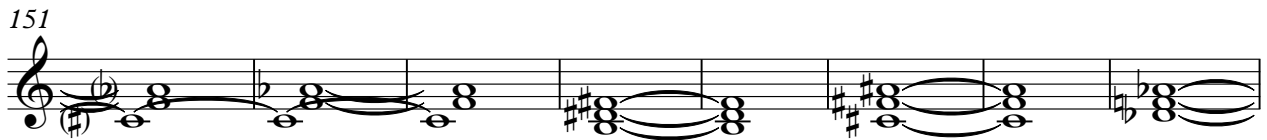
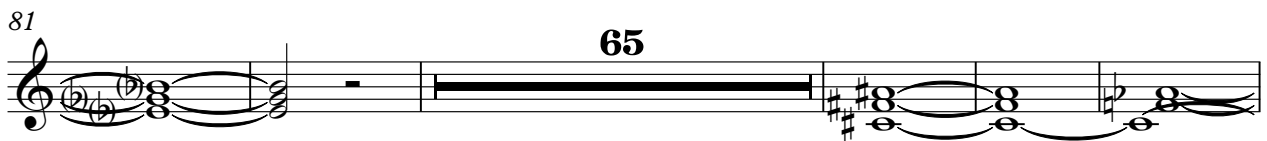
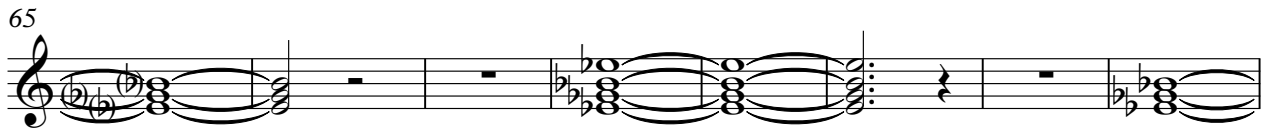
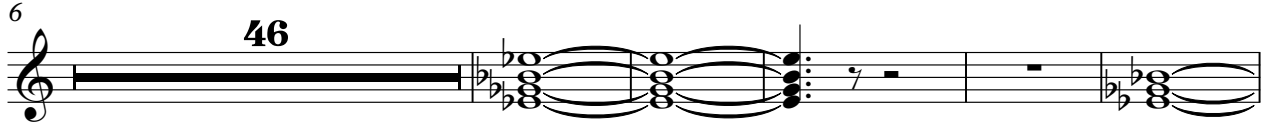

V.S.

2

Pad 3 (Polysynth)

183

191

200

2
