

Don Henley - Boys Of Summer 2

♩ = 160,000000

FLUTE

TRUMPET

DRUMS

OVERDRIVE

ACOU BASS

CLAVINET

CLAVINET

SYN BASS 1

SYNBRASS 1

BRASS 1

♩ = 160,000000

BRASS 1

STRINGS

8

DRUMS

SYN BASS 1

BRASS 1

14

DRUMS

SYN BASS 1

BRASS 1

19

DRUMS

SYN BASS 1

BRASS 1

24

DRUMS

ACOU BASS

SYN BASS 1

BRASS 1

29

DRUMS

ACOU BASS

SYN BASS 1

BRASS 1

34

DRUMS

ACOU BASS

SYN BASS 1

BRASS 1

39

TRUMPET

DRUMS

OVERDRIVE

ACOU BASS

SYN BASS 1

BRASS 1

BRASS 1

44

TRUMPET

DRUMS

OVERDRIVE

ACOU BASS

SYN BASS 1

BRASS 1

49

TRUMPET

DRUMS

OVERDRIVE

ACOU BASS

BRASS 1

53

TRUMPET

DRUMS

OVERDRIVE

ACOU BASS

BRASS 1

58

TRUMPET

DRUMS

OVERDRIVE

ACOU BASS

CLAVINET

SYN BASS 1

SYNBASS 1

BRASS 1

BRASS 1

63

DRUMS

OVERDRIVE

ACOU BASS

SYN BASS 1

SYNBASS 1

BRASS 1

67

DRUMS

OVERDRIVE

ACOU BASS

SYN BASS 1

SYNBASS 1

BRASS 1

71

DRUMS

OVERDRIVE

ACOU BASS

SYN BASS 1

SYNBASS 1

BRASS 1

75

DRUMS

OVERDRIVE

ACOU BASS

SYN BASS 1

SYNBASS 1

BRASS 1

79

DRUMS
OVERDRIVE
ACOU BASS
SYN BASS 1
SYNBASS 1
BRASS 1

84

DRUMS
OVERDRIVE
ACOU BASS
SYN BASS 1
SYNBASS 1
BRASS 1

88

TRUMPET
DRUMS
OVERDRIVE
ACOU BASS
SYN BASS 1
SYNBASS 1
BRASS 1
BRASS 1

93

TRUMPET

DRUMS

OVERDRIVE

ACOU BASS

SYN BASS 1

BRASS 1

98

TRUMPET

DRUMS

OVERDRIVE

ACOU BASS

BRASS 1

102

TRUMPET

DRUMS

OVERDRIVE

ACOU BASS

BRASS 1

107

DRUMS

OVERDRIVE

BRASS 1

STRINGS

114

DRUMS

CLAVINET

STRINGS

119

DRUMS

ACOU BASS

CLAVINET

STRINGS

123

FLUTE

DRUMS

OVERDRIVE

ACOU BASS

SYN BASS 1

BRASS 1

128

FLUTE

DRUMS

OVERDRIVE

ACOU BASS

SYN BASS 1

BRASS 1

133

FLUTE

DRUMS

OVERDRIVE

ACOU BASS

SYN BASS 1

BRASS 1

138

DRUMS

OVERDRIVE

ACOU BASS

SYN BASS 1

BRASS 1

143

DRUMS

OVERDRIVE

ACOU BASS

SYN BASS 1

BRASS 1

147

DRUMS

OVERDRIVE

ACOU BASS

SYN BASS 1

BRASS 1

151

DRUMS

OVERDRIVE

ACOU BASS

SYN BASS 1

BRASS 1

155

TRUMPET

DRUMS

OVERDRIVE

ACOU BASS

SYN BASS 1

BRASS 1

159

TRUMPET

DRUMS

OVERDRIVE

ACOU BASS

BRASS 1

163

TRUMPET

DRUMS

OVERDRIVE

ACOU BASS

BRASS 1

167

TRUMPET

DRUMS

OVERDRIVE

ACOU BASS

BRASS 1

172

TRUMPET

DRUMS

OVERDRIVE

ACOU BASS

BRASS 1

177

TRUMPET

DRUMS

OVERDRIVE

ACOU BASS

BRASS 1

181

TRUMPET

DRUMS

OVERDRIVE

ACOU BASS

BRASS 1

186

TRUMPET

DRUMS

OVERDRIVE

ACOU BASS

BRASS 1

190

TRUMPET

DRUMS

OVERDRIVE

ACOU BASS

BRASS 1

195

TRUMPET

DRUMS

OVERDRIVE

ACOU BASS

BRASS 1

199

TRUMPET

DRUMS

OVERDRIVE

ACOU BASS

BRASS 1

204

TRUMPET

DRUMS

OVERDRIVE

ACOU BASS

BRASS 1

209

TRUMPET

DRUMS

OVERDRIVE

ACOU BASS

BRASS 1

213

TRUMPET

DRUMS

OVERDRIVE

ACOU BASS

BRASS 1

218

FLUTE

TRUMPET

DRUMS

OVERDRIVE

ACOU BASS

SYN BASS 1

BRASS 1

BRASS 1

223

FLUTE

DRUMS

OVERDRIVE

ACOU BASS

SYN BASS 1

BRASS 1

228

FLUTE

DRUMS

OVERDRIVE

ACOU BASS

SYN BASS 1

BRASS 1

233

DRUMS

OVERDRIVE

ACOU BASS

SYN BASS 1

BRASS 1

236

FLUTE

TRUMPET

DRUMS

OVERDRIVE

ACOU BASS

CLAVINET

CLAVINET

SYN BASS 1

SYNBRASS 1

BRASS 1

BRASS 1

STRINGS

FLUTE

Don Henley - Boys Of Summer 2

♩ = 160,000000

121

125

6

89

222

6

231

5

7

Don Henley - Boys Of Summer 2

TRUMPET

♩ = 160,000000

41

47

53

58

95

101

106

159

165

170

TRUMPET

177

183

189

195

200

206

213

217

Don Henley - Boys Of Summer 2

DRUMS

♩ = 160,000000

7

11

15

19

23

27

31

35

39

V.S.

DRUMS

43

47

51

55

59

63

67

71

75

79

DRUMS

83

87

91

95

99

103

107

112

116

121

V.S.

125

129

133

137

141

145

149

153

157

161

DRUMS

165

169

173

177

181

185

189

193

197

201

V.S.

205

209

213

217

221

225

229

233

OVERDRIVE

Don Henley - Boys Of Summer 2

♩ = 160,000000

41

46

52

58

63

68

74

79

84

89

V.S.

OVERDRIVE

94

100

107

16

126

131

3

136

141

147

151

155

160

165

171

176

181

187

193

197

203

209

V.S.

OVERDRIVE

213

219

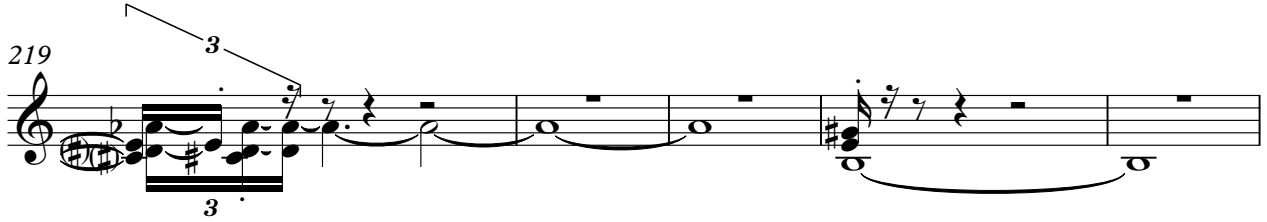

224

228

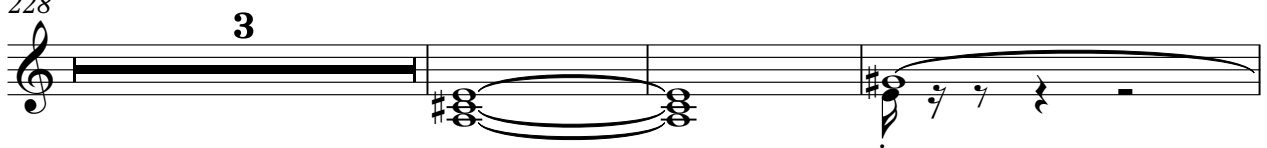

234

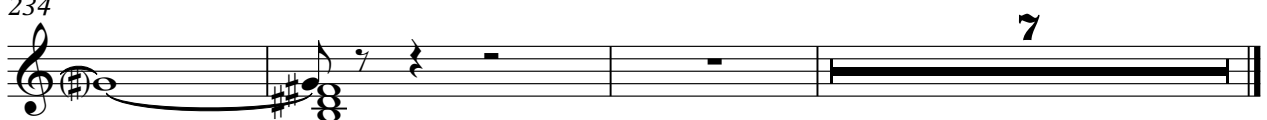

ACOU BASS

Don Henley - Boys Of Summer 2

♩ = 160,000000

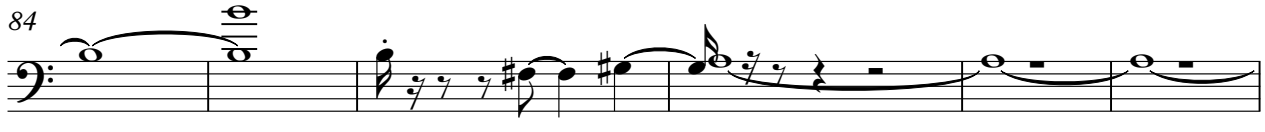
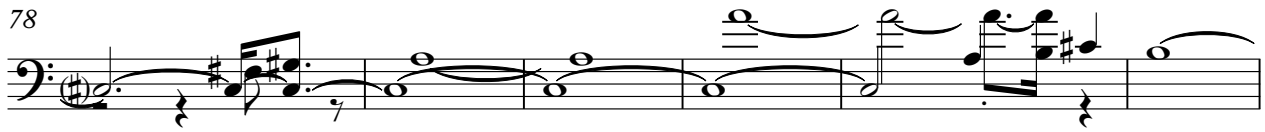
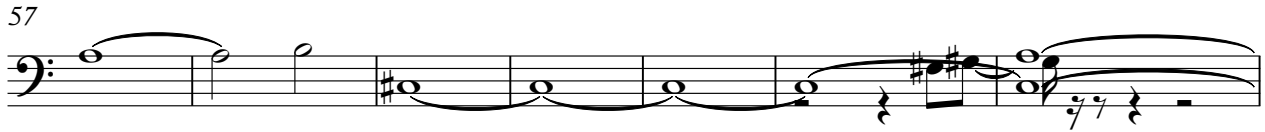
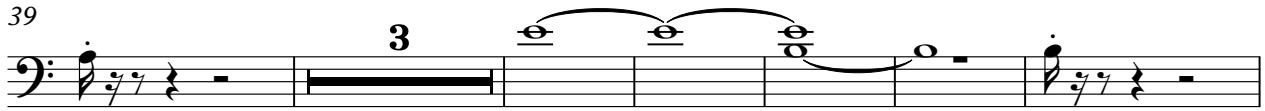

97

106

12

122

128

135

143

150

157

165

172

179

186

192

198

204

210

215

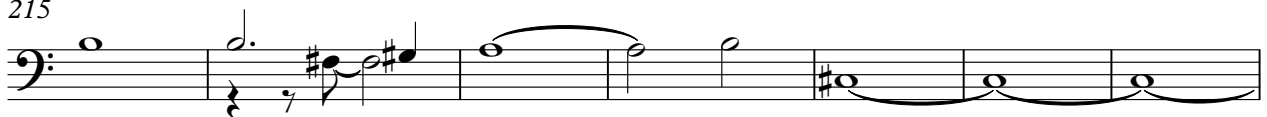

222

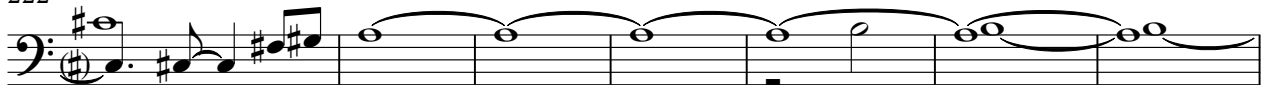

229

234

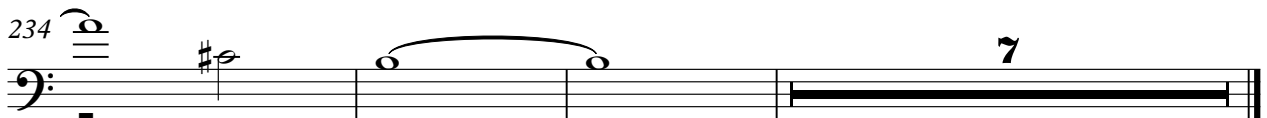

CLAVINET

Don Henley - Boys Of Summer 2

♩ = 160,000000

113

113

116

119

122

114

7

114

7

CLAVINET

Don Henley - Boys Of Summer 2

♩ = 160,000000

56

61

174

7

SYN BASS 1

Don Henley - Boys Of Summer 2

♩ = 160,000000

9

17

25

34

42

13

62

71

80

88

29

SYN BASS 1

123

132

140

149

158

61

225

232

SYNBRASS 1

Don Henley - Boys Of Summer 2

♩ = 160,000000

59

66

73

81

89

146

7

BRASS 1

Don Henley - Boys Of Summer 2

♩ = 160,000000

9

14

19

24

29

34

39

16

59

64

69

74

79

84

89

125

130

135

Don Henley - Boys Of Summer 2

BRASS 1

♩ = 160,000000

41

47

54

60

30

95

102

108

46

159

166

171

177

183

189

196

201

208

215

218

18

7

STRINGS

Don Henley - Boys Of Summer 2

♩ = 160,000000

109

114

120

123

114 7
