

Don Henley Glenn Frey - Tequila Sunrise

♩ = 115,000031

Drums (BB)

Guitar (BB)

T D
A A
G G
B A
D D

Melody (BB)

Kora

Bass (BB)

♩ = 115,000031

Piano (BB)

4

Drums (BB)

Guitar (BB)

Kora

Bass (BB)

Piano (BB)

6

Drums (BB)

Guitar (BB)

Kora

Bass (BB)

Piano (BB)

8

Drums (BB)

Guitar (BB)

Kora

Bass (BB)

Piano (BB)

10

Drums (BB)

Guitar (BB)

Melody (BB)

Kora

Bass (BB)

Piano (BB)

12

Drums (BB)

Guitar (BB)

Melody (BB)

Bass (BB)

Piano (BB)

14

Drums (BB)

Guitar (BB)

Melody (BB)

Bass (BB)

Piano (BB)

16

Drums (BB)

Guitar (BB)

Melody (BB)

Bass (BB)

Piano (BB)

18

Drums (BB)

Guitar (BB)

Melody (BB)

Bass (BB)

Piano (BB)

20

Drums (BB)

Guitar (BB)

Melody (BB)

Bass (BB)

Piano (BB)

22

Drums (BB)

Guitar (BB)

Melody (BB)

Bass (BB)

Piano (BB)

24

Drums (BB)

Guitar (BB)

Melody (BB)

Bass (BB)

Piano (BB)

26

Drums (BB)

Guitar (BB)

Melody (BB)

Bass (BB)

Piano (BB)

28

Drums (BB)

Guitar (BB)

Melody (BB)

Bass (BB)

Piano (BB)

30

Drums (BB)

Guitar (BB)

Melody (BB)

Bass (BB)

Piano (BB)

33

Drums (BB)

Guitar (BB)

Melody (BB)

Bass (BB)

Piano (BB)

35

Drums (BB)

Guitar (BB)

Melody (BB)

Bass (BB)

Piano (BB)

37

Drums (BB)

Guitar (BB)

Melody (BB)

Bass (BB)

Piano (BB)

39

Drums (BB)

Guitar (BB)

Melody (BB)

Bass (BB)

Piano (BB)

41

Drums (BB)

Guitar (BB)

Melody (BB)

Bass (BB)

Piano (BB)

43

Drums (BB)

Guitar (BB)

Melody (BB)

Bass (BB)

Piano (BB)

45

Drums (BB)

Guitar (BB)

Melody (BB)

Bass (BB)

Piano (BB)

47

Drums (BB)

Guitar (BB)

Melody (BB)

Bass (BB)

Piano (BB)

50

Drums (BB) | Guitar (BB) | Kora | Bass (BB) | Piano (BB)

52

Drums (BB) | Guitar (BB) | Kora | Bass (BB) | Piano (BB)

54

Drums (BB)

Guitar (BB)

Kora

Bass (BB)

Piano (BB)

Tab for Guitar (BB) in measures 54-55:

Measure	T	A	B
54	4 5 0 0	4 5 0 0	4 5 0 0
55	3 3 3 3	3 3 3 3	3 3 3 3

56

Drums (BB)

Guitar (BB)

Kora

Bass (BB)

Piano (BB)

Tab for Guitar (BB) in measures 56-57:

Measure	T	A	B
56	4 4 4 4 4 5 5	4 4 4 4 4 5 5	4 4 4 4 4 5 5
57	5 5 5 5 5 5 2	5 5 5 5 5 5 2	5 5 5 5 5 5 2

58

Drums (BB)

Guitar (BB)

Melody (BB)

Kora

Bass (BB)

Piano (BB)

60

Drums (BB)

Guitar (BB)

Melody (BB)

Bass (BB)

Piano (BB)

62

Drums (BB)

Guitar (BB)

Melody (BB)

Bass (BB)

Piano (BB)

62

T 2 2 2 2 0 0 3 3 3 1

A 1 1 2 2 5 5 2 2 2 2

B 2 2 2 2 3 3 3 2 3 2

7 7 3 2 3 4 9

64

Drums (BB)

Guitar (BB)

Melody (BB)

Bass (BB)

Piano (BB)

64

T 1 1 1 1 1 0 0 0 0

A 4 4 4 1 4 2 0 0 0 2

B 6 2 2 6 2 2 2 2 2 2

9 9 2 2 6 6 2 2 2 7

66

Drums (BB)

Guitar (BB)

Melody (BB)

Bass (BB)

Piano (BB)

68

Drums (BB)

Guitar (BB)

Melody (BB)

Bass (BB)

Piano (BB)

70

Drums (BB)

Guitar (BB)

Melody (BB)

Bass (BB)

Piano (BB)

72

Drums (BB)

Guitar (BB)

Melody (BB)

Bass (BB)

Piano (BB)

74

Drums (BB)

Guitar (BB)

Melody (BB)

Bass (BB)

Piano (BB)

76

Drums (BB)

Guitar (BB)

Melody (BB)

Bass (BB)

Piano (BB)

79

Drums (BB)

Guitar (BB)

Kora

Bass (BB)

Piano (BB)

81

Drums (BB)

Guitar (BB)

Bass (BB)

Piano (BB)

Drums (BB)

Don Henley Glenn Frey - Tequila Sunrise

♩ = 115,000031

V.S.

Drums (BB)

42

46

50

54

58

62

66

70

74

78

Drums (BB)

80

Don Henley Glenn Frey - Tequila Sunrise

Guitar (BB)

♩ = 115,000031

3

7

10

12

14

16

19

22

25

28

V.S.

2
31

Guitar (BB)

31

Tab for measure 31. Treble clef. Staff 1 (T): 2 2 2 2 | 3 3 0 3 0 0 | 4 4 4 0 | 0 5 5 0. Staff 2 (A): 0 0 0 2 | 2 2 2 2 2 | 0 0 0 0 | 2 2 5 5 2 0. Staff 3 (B): 2 2 2 2 2 2 2 | 2 2 2 2 2 | 4 0 0 4 0 0 | 0 0 0 0 0.

35

Tab for measure 35. Treble clef. Staff 1 (T): 5 5 5 5 5 | 5 5 5 0 0 | 4 4 4 4 4 0. Staff 2 (A): 4 4 4 0 4 | 5 5 5 2 4 2 | 5 5 5 0 0. Staff 3 (B): 5 5 5 5 5 | 5 5 4 4 0 4 | 0 2 2 0 0 0.

38

Tab for measure 38. Treble clef. Staff 1 (T): 0 4 0 0 0 | 3 3 0 3 0 4 | 4 4 4 4 4 4. Staff 2 (A): 0 0 0 0 0 0 | 2 2 0 3 0 0 | 0 5 5 0 0 3. Staff 3 (B): 0 0 0 0 0 4 4 | 2 2 2 3 2 0 | 0 7 7 0 5.

41

Tab for measure 41. Treble clef. Staff 1 (T): 5 5 2 5 | 5 5 0 5 5 | 5 5 5 5 0. Staff 2 (A): 0 4 0 0 2 5 | 0 5 2 0 5 4 | 4 5 5 5 4 4. Staff 3 (B): 5 5 5 5 5 5 | 5 5 0 4 4 5 | 5 5 5 5 5 5.

44

Tab for measure 44. Treble clef. Staff 1 (T): 5 5 5 5 0 5 | 4 4 4 4 4 0 | 4 4 4 4 0 0. Staff 2 (A): 4 0 4 0 4 0 | 2 2 2 2 2 2 | 2 2 2 0 0 0. Staff 3 (B): 5 5 5 5 5 5 | 0 4 4 0 4 0 4 | 5 4 4 0 0.

47

Tab for measure 47. Treble clef. Staff 1 (T): 3 3 0 3 0 4 | 4 4 4 4 5 5 5 5 2 | 5 0 5 5 5 5. Staff 2 (A): 2 2 2 2 4 | 5 5 4 4 0 4 0 | 4 2 5 5 5 5. Staff 3 (B): 3 3 3 5 | 5 4 4 | 5 5 5 5 5 5.

51

Tab for measure 51. Treble clef. Staff 1 (T): 5 5 5 5 5 5 | 5 0 0 5 5 4. Staff 2 (A): 0 4 4 0 4 4 | 0 4 0 0 0 0 4. Staff 3 (B): 5 5 5 5 5 5 | 5 5 5 5 5 5.

53

Tab for measure 53. Treble clef. Staff 1 (T): 4 4 4 4 4 4 | 4 4 0 4 | 3 3 3 3 3 4. Staff 2 (A): 0 5 0 2 5 0 | 2 5 0 5 0 | 0 0 0 0 0 0. Staff 3 (B): 5 0 5 5 5 5 | 5 5 5 5 5 5 | 3 2 2 3 2 0.

56

Tab for measure 56. Treble clef. Staff 1 (T): 4 4 4 4 5 5 | 5 5 5 5 5 2 | 5 5 5 5 5 5. Staff 2 (A): 0 5 5 0 0 5 | 0 5 5 5 0 2 | 5 2 5 5 5 2. Staff 3 (B): 0 2 2 2 0 4 | 0 5 4 0 4 0 | 5 4 0 4 0 0.

59

Tab for measure 59. Treble clef. Staff 1 (T): 3 3 0 3 0 4 | 4 0 4 4 4 4 | 0 0 0 0 0. Staff 2 (A): 2 2 2 2 4 | 4 0 0 4 0 2 | 4 4 4 4 4. Staff 3 (B): 3 3 3 5 | 5 5 5 5 0 4 | 0 4 4 0 4 4.

62

T	2	2	2	2	0	0	3	3	3	2	1	1	1	1	1	1	6	
A	1	1	2	2	2	5	5	2	2	2	4	4	4	4	1	4	4	
B	2	2	2	2	2	3	3	3	3	6	6	2	2	6	2	2	2	6

65

T	0	0	0	0	0	0	4	4	4	4	5	5	5	5	5	5	4	
A	0	0	0	0	0	6	6	2	2	2	5	5	5	5	5	4	0	4
B	2	2	2	2	2	2	2	2	2	2	5	5	4	4	4	0	5	

68

T	5	5	5	0	0	2	4	4	4	4	4	4	4	4	4	4	4
A	5	5	5	0	0	2	4	4	4	4	4	4	4	4	4	4	4
B	5	5	5	0	0	2	4	4	4	4	4	4	4	4	4	4	4

71

T	3	3	3	3	0	4	4	4	4	5	5	5	2	2	4	4	2	2	5	
A	2	2	2	2	2	5	5	5	5	0	0	0	0	0	0	0	0	0	0	4
B	0	0	0	0	0	5	5	5	5	0	0	0	0	0	0	0	0	0	0	5

75

T	5	0	4	4	4	2	2	2	2	5	5	5	5	4	2	2	2	2	
A	5	2	2	2	2	2	2	2	2	5	5	5	5	4	2	2	2	2	2
B	5	0	0	0	0	0	0	0	0	4	4	4	4	0	0	0	0	0	0

78

T	2	2	2	2	5	2	2	2	2	2	2	2	2	2	2	2	2	2	
A	0	0	0	0	4	4	0	0	0	0	0	0	0	0	0	0	0	0	0
B	2	2	2	2	5	5	2	2	2	2	2	2	2	2	2	2	2	2	2

80

T	2	2	2	2	2	2	2	2	2	2	2	2	2	2	2	2	2	2	2
A	0	0	4	0	0	0	0	0	0	0	0	0	0	0	0	0	0	0	0
B	2	2	5	7	7	7	7	7	7	7	7	7	7	7	7	7	7	7	7

Don Henley Glenn Frey - Tequila Sunrise

Melody (BB)

♩ = 115,000031

10

14

19

24

29

34

39

44

49

9

62

2

Melody (BB)

67

72

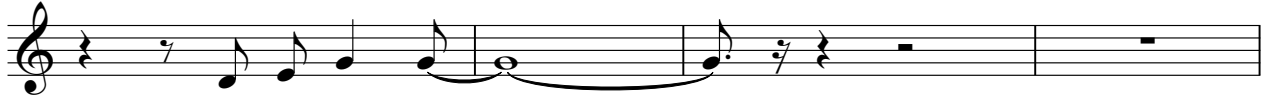

76

4

Don Henley Glenn Frey - Tequila Sunrise

Kora

♩ = 115,000031

2

5

9

39

51

56

59

20

3

Bass (BB)

Don Henley Glenn Frey - Tequila Sunrise

♩ = 115,000031

2

8

14

20

26

31

36

41

47

52

V.S.

2

Bass (BB)

57

62

67

72

78

Piano (BB)

Don Henley Glenn Frey - Tequila Sunrise

♩ = 115,000031

Measures 16-20. The right hand features a melodic phrase with a sharp sign, and the left hand has a bass line with some rests.

Measures 21-25. The right hand has a melodic line with a sharp sign, and the left hand has a bass line with some rests.

Measures 26-30. The right hand has a melodic line with a sharp sign, and the left hand has a bass line with some rests.

V.S.

31

36

41

46

54

59

64

69

74

78
