

Don Rosenbaum - Swimming Into Deep Water

♩ = 105,003593

7

Bassdrum  
Snare  
#Clsd.Hih  
St.Str.Gt  
Pickd.Bas  
Clean Gtr  
Vocal-Lin  
Clean Gtr  
Clean Gtr

9

Bassdrum  
Snare  
#Clsd.Hih  
St.Str.Gt  
Pickd.Bas  
Clean Gtr  
Vocal-Lin  
Clean Gtr  
Clean Gtr

11

13

15

Bassdrum  
Snare  
#Clsd.Hih  
St.Str.Gt  
Pickd.Bas  
Clean Gtr  
Vocal-Lin  
Clean Gtr  
Clean Gtr

17

Bassdrum  
Snare  
#Clsd.Hih  
St.Str.Gt  
Pickd.Bas  
Clean Gtr  
Vocal-Lin  
Clean Gtr  
Clean Gtr

19

Bassdrum

Snare

#Clsd.Hih

St.Str.Gt

Pickd.Bas

Clean Gtr

Vocal-Lin

Clean Gtr

Clean Gtr

21

Bassdrum

Snare

#Clsd.Hih

St.Str.Gt

Pickd.Bas

Clean Gtr

Vocal-Lin

Clean Gtr

Clean Gtr

Bassdrum

Snare

Crsh.Cymb

#Clsd.Hih

#Pdl.Hiha

#Open Hih

St.Str.Gt

Pickd.Bas

Clean Gtr

Vocal-Lin

Clean Gtr

Clean Gtr

25

Bassdrum  
Snare  
#Clsd.Hih  
St.Str.Gt  
Pickd.Bas  
Clean Gtr  
Vocal-Lin  
Clean Gtr

27

Bassdrum  
Snare  
#Clsd.Hih  
St.Str.Gt  
Pickd.Bas  
Clean Gtr  
Vocal-Lin  
Clean Gtr

33

Bassdrum

Snare

#Clsd.Hih

St.Str.Gt

Pickd.Bas

Clean Gtr

Vocal-Lin

Clean Gtr

Clean Gtr

35

Bassdrum

Snare

#Clsd.Hih

St.Str.Gt

Pickd.Bas

Clean Gtr

Vocal-Lin

Clean Gtr

Clean Gtr

37

Bassdrum  
Snare  
#Clsd.Hih  
St.Str.Gt  
Pickd.Bas  
Clean Gtr  
Vocal-Lin  
Clean Gtr  
Clean Gtr

39

Bassdrum  
Snare  
#Clsd.Hih  
St.Str.Gt  
Pickd.Bas  
Clean Gtr  
Vocal-Lin  
Clean Gtr  
Clean Gtr

41

Bassdrum  
Snare  
#Clsd.Hih  
#Pdl.Hiha  
#Open Hih  
St.Str.Gt  
Pickd.Bas  
Clean Gtr  
Vocal-Lin  
Clean Gtr  
Clean Gtr

43

Bassdrum  
Snare  
Crsh.Cymb  
#Clsd.Hih  
St.Str.Gt  
Pickd.Bas  
Clean Gtr  
Clean Gtr

45

Bassdrum  
Snare  
#Clsd.Hih  
St.Str.Gt  
Pickd.Bas  
Clean Gtr  
Clean Gtr

47

Bassdrum  
Snare  
#Clsd.Hih  
St.Str.Gt  
Pickd.Bas  
Clean Gtr  
Clean Gtr

49

Bassdrum  
Snare  
#Clsd.Hih  
St.Str.Gt  
Pickd.Bas  
Clean Gtr  
Vocal-Lin  
Clean Gtr  
Clean Gtr

51

Bassdrum  
Snare  
#Clsd.Hih  
Tambourin  
St.Str.Gt  
Pickd.Bas  
Clean Gtr  
Vocal-Lin  
Clean Gtr  
Clean Gtr

- #Clsd.Hih:** A drum line consisting of a series of 'x' marks, representing closed hi-hat hits.
- St.Str.Gt:** A guitar line with a complex, multi-voice texture, featuring many beamed notes and some accidentals.
- Clean Gtr:** A guitar line with a few chords and notes, including a triplet.
- Vocal-Lin:** A vocal line with a melodic line, including triplet markings.
- Clean Gtr:** A second guitar line with a few notes and chords.
- Clean Gtr:** A third guitar line with a few notes and chords.

55

Bassdrum

Snare

#Clsd.Hih

Tambourin

St.Str.Gt

Pickd.Bas

Clean Gtr

Vocal-Lin

Clean Gtr

Clean Gtr

- #Clsd.Hih:** A drum line consisting of a series of 'x' marks representing closed hi-hat hits.
- Clean Gtr:** A guitar line with a few chords and notes.
- Vocal-Lin:** A vocal line with a melodic phrase.
- Clean Gtr:** A second guitar line with a few notes.
- Clean Gtr:** A third guitar line with a few notes.

59

61

Bassdrum

Snare

Crsh. Cymb

#Clsd. Hih

#Pdl. Hiha

#Open Hih

Tambourin

St. Str. Gt

Pickd. Bas

Clean Gtr

Vocal-Lin

Clean Gtr

Clean Gtr

63

Bassdrum  
Snare  
#Clsd.Hih  
St.Str.Gt  
Pickd.Bas  
Clean Gtr  
Vocal-Lin  
Clean Gtr

64

Bassdrum  
Snare  
#Clsd.Hih  
St.Str.Gt  
Pickd.Bas  
Clean Gtr  
Vocal-Lin

66

Bassdrum  
Snare  
#Clsd.Hih  
St.Str.Gt  
Pickd.Bas  
Clean Gtr  
Vocal-Lin  
Clean Gtr

67

Bassdrum  
Snare  
#Clsd.Hih  
St.Str.Gt  
Pickd.Bas  
Clean Gtr  
Vocal-Lin  
Clean Gtr  
Clean Gtr

69

Bassdrum

Snare

#Clsd.Hih

Tambourin

St.Str.Gt

Pickd.Bas

Clean Gtr

Vocal-Lin

Clean Gtr

Clean Gtr

71

73

Bassdrum

Snare

#Clsd.Hih

Tambourin

St.Str.Gt

Pickd.Bas

Clean Gtr

Vocal-Lin

Clean Gtr

Clean Gtr

Detailed description of the musical score: The score is for a multi-instrumental piece, page 73. It features a variety of instruments: Bassdrum, Snare, Closed Hi-Hat (#Clsd.Hih), Tambourin, Steel String Guitar (St.Str.Gt), Picked Bass (Pickd.Bas), Clean Guitar (Clean Gtr), and Vocal Line (Vocal-Lin). The music is in a 4/4 time signature with a key signature of one sharp (F#). The Bassdrum and Snare parts show a consistent rhythmic pattern. The Closed Hi-Hat part consists of a steady stream of eighth notes marked with 'x'. The Tambourin part has a similar eighth-note pattern. The St.Str.Gt part is highly rhythmic, featuring complex chordal textures. The Pickd.Bas part has a melodic line with some chromaticism. The Clean Gtr parts have sparse, melodic lines. The Vocal-Lin part has a few notes, including a half note and a quarter note.

77

Bassdrum

Snare

#Clsd.Hih

Tambourin

St.Str.Gt

Pickd.Bas

Clean Gtr

Vocal-Lin

Clean Gtr

Clean Gtr

81

Bassdrum

Snare

#Clsd.Hih

Tambourin

St.Str.Gt

Pickd.Bas

Clean Gtr

Vocal-Lin

Clean Gtr

Clean Gtr

- #Clsd.Hih:** A drum line consisting of a series of 'x' marks representing closed hi-hat sounds.

89

Bassdrum

Snare

#Clsd.Hih

Tambourin

St.Str.Gt

Pickd.Bas

Clean Gtr

Vocal-Lin

Clean Gtr

Clean Gtr

90

# Don Rosenbaum - Swimming Into Deep Water

## Bassdrum

♩ = 105,003593

2

7

12

17

22

27

32

37

42

47

V.S.

2

# Bassdrum

52

57

62

67

72

77

82

87

3

Don Rosenbaum - Swimming Into Deep Water

Snare

♩ = 105,003593

2

7

12

17

22

26

31

36

41

45

V.S.

50

55

60

64

69

74

79

84

88

Crsh.Cymb

# Don Rosenbaum - Swimming Into Deep Water

♩ = 105,003593

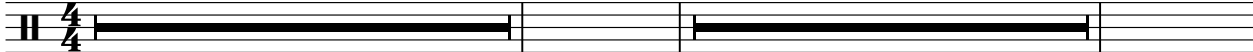
**23**  **18** 

**44** **18**  **31**

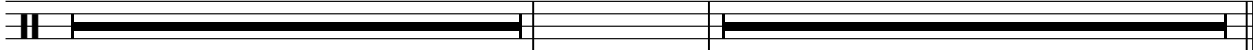

#Clsd.Hih

# Don Rosenbaum - Swimming Into Deep Water

♩ = 105,003593

2

5

8

11

14

17

20

23

26

29

V.S.

2

#Clsd.Hih

32

35

38

41

44

47

50

53

56

59

62

65

68

71

74

77

80

83

86

89

**3**

#Pdl.Hiha

# Don Rosenbaum - Swimming Into Deep Water

♩ = 105,003593

**22** **18**

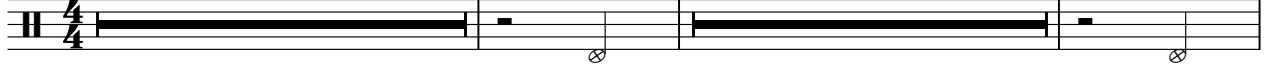

**43** **18** **32**

#Open Hih

Don Rosenbaum - Swimming Into Deep Water

♩ = 105,003593

22 18

43

18 32

Tambourin

Don Rosenbaum - Swimming Into Deep Water

♩ = 105,003593

50

52

54

56

58

60

7

70

72

74

76

V.S.

2

# Tambourin

78

80

82

84

86

88

90

♩ = 105,003593

2

4

6

8

10

12

13

14

15

16

V.S.

V.S.

87

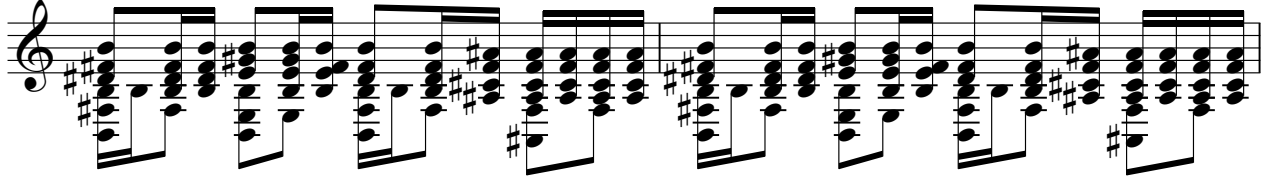

89

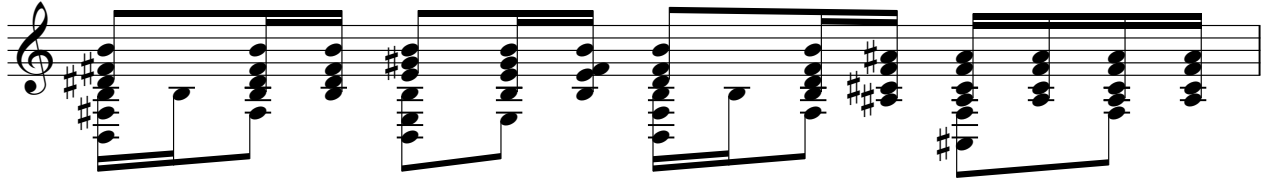

90

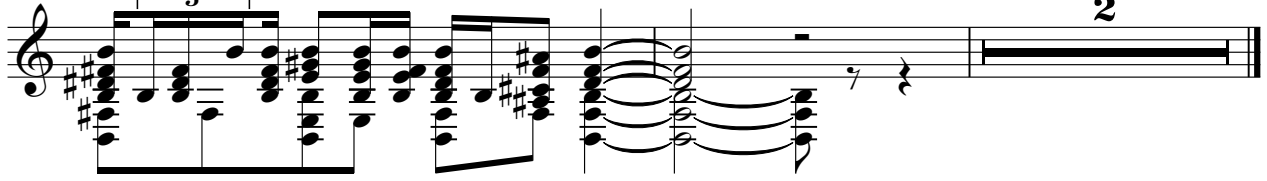

♩ = 105,003593

2

6

9

12

15

18

22

26

29

33

V.S.

36

39

43

46

49

53

56

59

63

68

72

75

79

82

85

89

# Don Rosenbaum - Swimming Into Deep Water

Clean Gtr

♩ = 105,003593

2

8

13

17

22

27

32

36

41

45

V.S.

48

52

57

63

68

74

78

82

87

# Don Rosenbaum - Swimming Into Deep Water

Vocal-Lin

♩ = 105,003593

4

8

12

15

18

23

27

31

34

37

V.S.

42

8

53

3 3

56

61

3

66

70

3

74

78

3 3

81

84

87

4

♩ = 105,003593

2

8

14

21

2

3

30

36

42

48

53

59

64

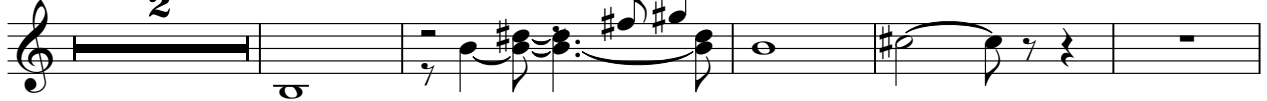

71

76

82

88

# Don Rosenbaum - Swimming Into Deep Water

Clean Gtr

♩ = 105,003593

2 3 3

12

20 4 3

31

39 7

51

59 5

70 3 3

81

88 2