

Don Von Tress - Achy Breaky Heart 2

♩ = 120,000000

Leadline

alto sax

drums

muted guitar

distort guitar

overdrive guitar

elec.guitar

distort guitar

fuzz guitar

bass

piano

2

3

drums

muted guitar

distort guitar

overdrive guit

fuzz guitar

bass

5

Leadline

drums

muted guitar

distort guitar

overdrive guit

fuzz guitar

bass

7

Leadline
drums
muted guitar
distort guitar
fuzz guitar
bass

9

Leadline
drums
muted guitar
distort guitar
fuzz guitar
bass

11

Leadline

drums

muted guitar

distort guitar

overdrive guit

fuzz guitar

bass

13

Leadline

drums

muted guitar

distort guitar

overdrive guit

fuzz guitar

bass

15

Leadline
drums
muted guitar
distort guitar
fuzz guitar
bass

17

Leadline
drums
muted guitar
distort guitar
fuzz guitar
bass

19

Leadline

drums

muted guitar

distort guitar

overdrive guit

fuzz guitar

bass

21

Leadline

alto sax

drums

muted guitar

distort guitar

overdrive guit

fuzz guitar

bass

23

Leadline

alto sax

drums

muted guitar

distort guitar

overdrive guit

fuzz guitar

bass

25

Leadline

alto sax

drums

muted guitar

distort guitar

overdrive guit

fuzz guitar

bass

27

Leadline

alto sax

drums

muted guitar

distort guitar

fuzz guitar

bass

29

Leadline

alto sax

drums

muted guitar

distort guitar

overdrive guit

elec.guitar

fuzz guitar

bass

31

drums

muted guitar

distort guitar

overdrive guit

elec.guitar

fuzz guitar

bass

33

drums

muted guitar

distort guitar

overdrive guit

elec.guitar

fuzz guitar

bass

35

drums

muted guitar

distort guitar

overdrive guit

elec.guitar

fuzz guitar

bass

37

Leadline

drums

muted guitar

distort guitar

overdrive guit

elec.guitar

fuzz guitar

bass

39

Leadline

drums

muted guitar

distort guitar

overdrive guit

fuzz guitar

bass

41

Leadline

drums

muted guitar

distort guitar

overdrive guit

fuzz guitar

bass

43

Leadline
drums
muted guitar
distort guitar
overdrive guit
fuzz guitar
bass

45

Leadline
drums
muted guitar
distort guitar
overdrive guit
fuzz guitar
bass

47

Leadline
drums
muted guitar
distort guitar
overdrive guit
fuzz guitar
bass

49

Leadline
drums
muted guitar
distort guitar
overdrive guit
fuzz guitar
bass

51

Leadline

drums

muted guitar

distort guitar

overdrive guit

fuzz guitar

bass

53

Leadline

alto sax

drums

muted guitar

distort guitar

overdrive guit

elec.guitar

fuzz guitar

bass

55

Leadline
alto sax
drums
muted guitar
distort guitar
overdrive guit
fuzz guitar
bass

57

Leadline
alto sax
drums
muted guitar
distort guitar
overdrive guit
fuzz guitar
bass

59

Leadline
alto sax
drums
muted guitar
distort guitar
overdrive guit
fuzz guitar
bass

61

Leadline
alto sax
drums
muted guitar
distort guitar
overdrive guit
elec.guitar
fuzz guitar
bass

63

drums

muted guitar

distort guitar

overdrive guit

elec.guitar

fuzz guitar

bass

65

drums

muted guitar

distort guitar

overdrive guit

elec.guitar

fuzz guitar

bass

67

drums

muted guitar

distort guitar

overdrive guit

elec.guitar

fuzz guitar

bass

piano

69

Leadline

alto sax

drums

muted guitar

distort guitar

overdrive guit

elec.guitar

fuzz guitar

bass

piano

71

Leadline
alto sax
drums
muted guitar
distort guitar
overdrive guit
fuzz guitar
bass
piano

73

Leadline
alto sax
drums
muted guitar
distort guitar
overdrive guit
fuzz guitar
bass
piano

75

Leadline
alto sax
drums
muted guitar
distort guitar
overdrive guit
fuzz guitar
bass
piano

77

Leadline
alto sax
drums
muted guitar
distort guitar
overdrive guit
fuzz guitar
bass
piano

81

Leadline

alto sax

drums

overdrive guit

fuzz guitar

bass

85

Leadline

alto sax

drums

muted guitar

overdrive guit

elec.guitar

distort guitar

fuzz guitar

bass

piano

6

87

drums

muted guitar

overdrive guit

elec.guitar

distort guitar

fuzz guitar

bass

piano

89

drums

muted guitar

overdrive guit

elec.guitar

distort guitar

fuzz guitar

bass

piano

91

drums

muted guitar

overdrive guit

elec.guitar

distort guitar

fuzz guitar

bass

piano

93

drums

muted guitar

overdrive guit

elec.guitar

distort guitar

fuzz guitar

bass

piano

94

drums

muted guitar

overdrive guit

elec.guitar

distort guitar

fuzz guitar

bass

piano

95

drums

muted guitar

overdrive guit

elec.guitar

distort guitar

fuzz guitar

bass

piano

96

drums

muted guitar

overdrive guit

elec.guitar

distort guitar

fuzz guitar

bass

piano

97

drums

muted guitar

overdrive guit

elec.guitar

distort guitar

fuzz guitar

bass

piano

98

drums

muted guitar

overdrive guit

elec.guitar

distort guitar

fuzz guitar

bass

piano

99

drums

muted guitar

overdrive guit

elec.guitar

distort guitar

fuzz guitar

bass

piano

100

Don Von Tress - Achy Breaky Heart 2

Leadline

♩ = 120,000000

4

8

12

16

20

24

27

6

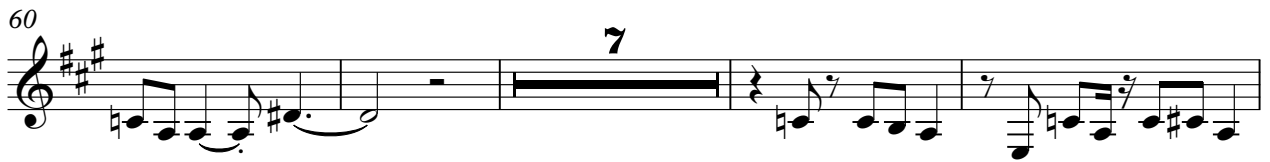

Leadline

83

85

Don Von Tress - Achy Breaky Heart 2

alto sax

♩ = 120,000000

20

24

28

23

55

59

7

70

74

78

82

84

16

Don Von Tress - Achy Breaky Heart 2

drums

♩ = 120,000000

5

9

13

17

21

25

29

33

36

V.S.

40

44

48

52

56

60

64

67

70

73

76

80

84

88

91

94

97

99

Don Von Tress - Achy Breaky Heart 2

muted guitar

♩ = 120,000000

3

5

7

9

11

13

15

17

19

V.S.

21

23

25

27

29

31

33

35

37

39

41

43

45

47

49

51

53

55

57

59

V.S.

61

63

65

67

69

71

73

75

77

7

86

88

90

92

94

96

98

99

Don Von Tress - Achy Breaky Heart 2

distort guitar

♩ = 120,000000

4

7

10

13

16

19

22

24

27

V.S.

30

32

35

38

41

44

46

49

51

54

57

60

62

64

67

70

73

76

24

Don Von Tress - Achy Breaky Heart 2

overdrive guit

♩ = 120,000000

4

13

24

31

35

41

48

52

56

61

65

69

73

77

6

86

90

94

98

elec.guitar

Don Von Tress - Achy Breaky Heart 2

♩ = 120,000000

28

34

14

53

6

64

71

14

90

96

distort guitar

Don Von Tress - Achy Breaky Heart 2

♩ = 120,000000

84

88

92

95

98

Don Von Tress - Achy Breaky Heart 2

fuzz guitar

♩ = 120,000000

5

9

13

17

21

25

29

33

37

V.S.

Don Von Tress - Achy Breaky Heart 2

bass

♩ = 120,000000

5

9

13

17

21

25

29

33

37

V.S.

41

45

49

53

57

61

65

69

73

77

87

91

95

98

piano

Don Von Tress - Achy Breaky Heart 2

♩ = 120,000000

67

70

73

2

78

7

6

86

88

90

93

94

95

V.S.

2

96

97

98

99

100
