

Audioslave - Original fire

♩ = 125,000000

Electric Guitar

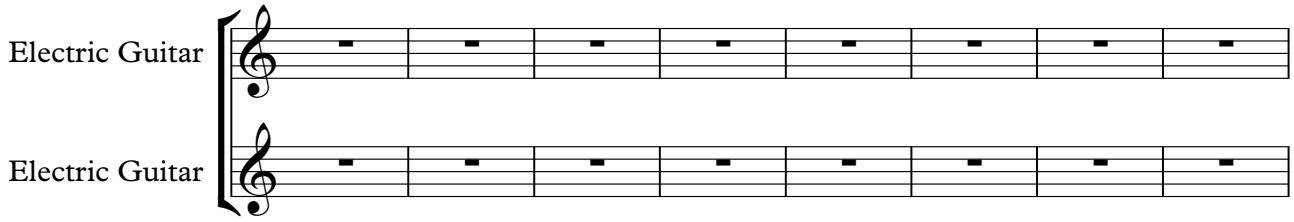

Electric Guitar

9

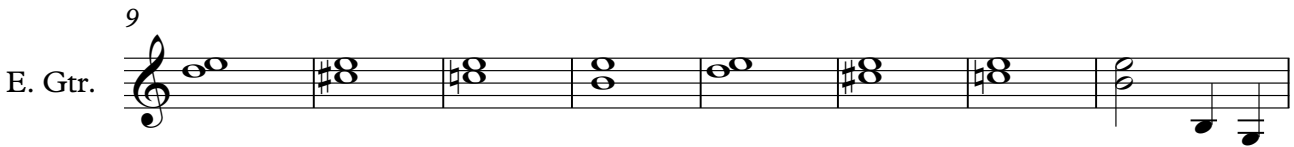

E. Gtr.

17

E. Gtr.

23

E. Gtr.

26

E. Gtr.

28

E. Gtr.

30

E. Gtr.

32

E. Gtr.

36

E. Gtr.

40
E. Gtr. 

43
E. Gtr. 

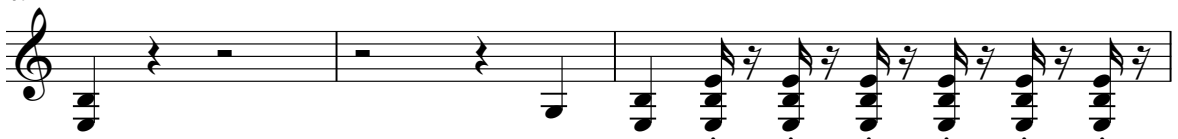
49
E. Gtr. 

52
E. Gtr. 

54
E. Gtr. 

56
E. Gtr. 

58
E. Gtr. 

62
E. Gtr. 

66
E. Gtr. 

72
E. Gtr. 

80
E. Gtr. 

88

E. Gtr.

94

E. Gtr.

98

E. Gtr.

E. Gtr.

102

E. Gtr.

E. Gtr.

106

E. Gtr.

E. Gtr.

109

E. Gtr.

Electric Guitar

Audioslave - Original fire

♩ = 125,000000

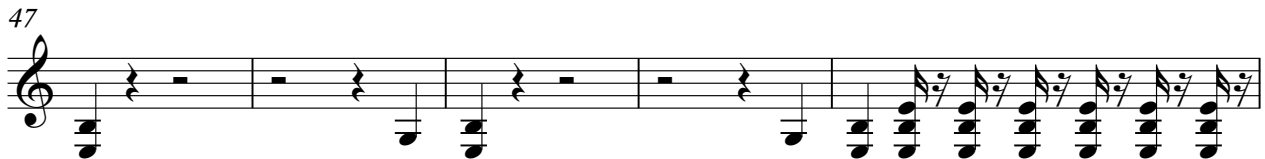
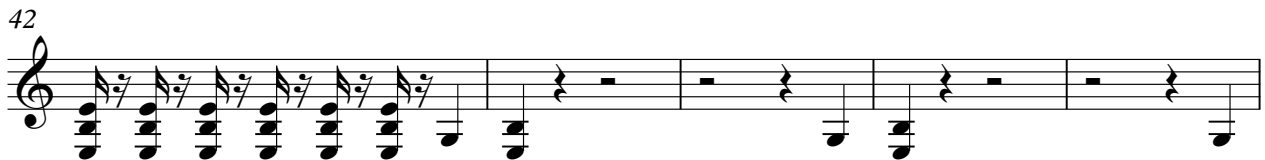

V.S.

52

54

56

59

64

70

77

90

96

100

104

108

Electric Guitar

Audioslave - Original fire

♩ = 125,000000

100

104
