

Scooter - Hyper hyper

♩ = 160,000000

HYPERHYP*Demixed 10

HYPERHYP*Demixed 07

HYPERHYP*Demixed 08

HYPERHYP*Demixed 02

HYPERHYP*Demixed 06

HYPERHYP*Demixed 09

HYPERHYP*Demixed 04

HYPERHYP*Demixed 03

HYPERHYP*Demixed 11

♩ = 160,000000

HYPERHYP*Demixed 12

HYPERHYP*Demixed 05

5

HYPERHYP*Demixed 10

HYPERHYP*Demixed 04

HYPERHYP*Demixed 05

8

HYPERHYP*Demixed 10

HYPERHYP*Demixed 04

HYPERHYP*Demixed 05

11

HYPERHYP*Demixed 03

HYPERHYP*Demixed 05

13

HYPERHYP*Demixed 03

HYPERHYP*Demixed 05

15

HYPERHYP*Demixed 04

HYPERHYP*Demixed 03

HYPERHYP*Demixed 05

17

HYPERHYP*Demixed 04

HYPERHYP*Demixed 03

HYPERHYP*Demixed 05

19

HYPERHYP*Demixed 10

HYPERHYP*Demixed 04

HYPERHYP*Demixed 03

HYPERHYP*Demixed 05

21

HYPERHYP*Demixed 10

HYPERHYP*Demixed 04

HYPERHYP*Demixed 03

HYPERHYP*Demixed 05

23

HYPERHYP*Demixed 10

HYPERHYP*Demixed 04

HYPERHYP*Demixed 03

HYPERHYP*Demixed 05

25

HYPERHYP*Demixed 10

HYPERHYP*Demixed 04

HYPERHYP*Demixed 03

HYPERHYP*Demixed 05

27

HYPERHYP*Demixed 10

HYPERHYP*Demixed 03

HYPERHYP*Demixed 05

29

HYPERHYP*Demixed 10

HYPERHYP*Demixed 04

HYPERHYP*Demixed 03

HYPERHYP*Demixed 05

31

HYPERHYP*Demixed 10

HYPERHYP*Demixed 03

HYPERHYP*Demixed 05

33

HYPERHYP*Demixed 10

HYPERHYP*Demixed 04

HYPERHYP*Demixed 03

HYPERHYP*Demixed 05

35

HYPERHYP*Demixed 10

HYPERHYP*Demixed 03

HYPERHYP*Demixed 05

36

HYPERHYP*Demixed 10

HYPERHYP*Demixed 03

HYPERHYP*Demixed 05

37

HYPERHYP*Demixed 10

HYPERHYP*Demixed 03

HYPERHYP*Demixed 05

38

HYPERHYP*Demixed 10

HYPERHYP*Demixed 03

HYPERHYP*Demixed 05

39

HYPERHYP*Demixed 10

HYPERHYP*Demixed 04

HYPERHYP*Demixed 03

HYPERHYP*Demixed 05

40

HYPERHYP*Demixed 10

HYPERHYP*Demixed 04

HYPERHYP*Demixed 03

HYPERHYP*Demixed 05

41

HYPERHYP*Demixed 10

HYPERHYP*Demixed 04

HYPERHYP*Demixed 03

HYPERHYP*Demixed 05

42

HYPERHYP*Demixed 10

HYPERHYP*Demixed 03

HYPERHYP*Demixed 05

43

HYPERHYP*Demixed 10

HYPERHYP*Demixed 03

HYPERHYP*Demixed 05

44

HYPERHYP*Demixed 10

HYPERHYP*Demixed 03

HYPERHYP*Demixed 05

45

HYPERHYP*Demixed 10

HYPERHYP*Demixed 03

HYPERHYP*Demixed 05

46

HYPERHYP*Demixed 10

HYPERHYP*Demixed 04

HYPERHYP*Demixed 03

HYPERHYP*Demixed 05

47

HYPERHYP*Demixed 10

HYPERHYP*Demixed 03

HYPERHYP*Demixed 05

48

HYPERHYP*Demixed 10

HYPERHYP*Demixed 03

HYPERHYP*Demixed 05

49

HYPERHYP*Demixed 10

HYPERHYP*Demixed 03

HYPERHYP*Demixed 05

50

HYPERHYP*Demixed 10

HYPERHYP*Demixed 02

HYPERHYP*Demixed 04

HYPERHYP*Demixed 03

HYPERHYP*Demixed 05

51

HYPERHYP*Demixed 10

HYPERHYP*Demixed 02

HYPERHYP*Demixed 04

HYPERHYP*Demixed 03

HYPERHYP*Demixed 05

52

HYPERHYP*Demixed 10

HYPERHYP*Demixed 02

HYPERHYP*Demixed 03

HYPERHYP*Demixed 05

53

HYPERHYP*Demixed 10

HYPERHYP*Demixed 02

HYPERHYP*Demixed 03

HYPERHYP*Demixed 05

54

HYPERHYP*Demixed 10

HYPERHYP*Demixed 02

HYPERHYP*Demixed 03

HYPERHYP*Demixed 05

55

HYPERHYP*Demixed 10

HYPERHYP*Demixed 02

HYPERHYP*Demixed 03

HYPERHYP*Demixed 05

56

HYPERHYP*Demixed 10

HYPERHYP*Demixed 02

HYPERHYP*Demixed 03

HYPERHYP*Demixed 05

57

HYPERHYP*Demixed 10

HYPERHYP*Demixed 02

HYPERHYP*Demixed 03

HYPERHYP*Demixed 05

58

HYPERHYP*Demixed 10

HYPERHYP*Demixed 02

HYPERHYP*Demixed 03

HYPERHYP*Demixed 05

59

HYPERHYP*Demixed 10

HYPERHYP*Demixed 02

HYPERHYP*Demixed 03

HYPERHYP*Demixed 05

60

HYPERHYP*Demixed 10

HYPERHYP*Demixed 02

HYPERHYP*Demixed 03

HYPERHYP*Demixed 05

61

HYPERHYP*Demixed 10

HYPERHYP*Demixed 02

HYPERHYP*Demixed 03

HYPERHYP*Demixed 05

62

HYPERHYP*Demixed 10

HYPERHYP*Demixed 02

HYPERHYP*Demixed 03

HYPERHYP*Demixed 05

63

HYPERHYP*Demixed 10

HYPERHYP*Demixed 02

HYPERHYP*Demixed 03

HYPERHYP*Demixed 05

64

HYPERHYP*Demixed 10

HYPERHYP*Demixed 02

HYPERHYP*Demixed 03

HYPERHYP*Demixed 05

65

HYPERHYP*Demixed 10

HYPERHYP*Demixed 02

HYPERHYP*Demixed 03

HYPERHYP*Demixed 05

66

HYPERHYP*Demixed 10

HYPERHYP*Demixed 02

HYPERHYP*Demixed 03

HYPERHYP*Demixed 05

70

HYPERHYP*Demixed 06

HYPERHYP*Demixed 04

HYPERHYP*Demixed 05

74

HYPERHYP*Demixed 07

HYPERHYP*Demixed 08

HYPERHYP*Demixed 06

HYPERHYP*Demixed 04

HYPERHYP*Demixed 05

77

HYPERHYP*Demixed 07

HYPERHYP*Demixed 08

HYPERHYP*Demixed 02

HYPERHYP*Demixed 06

HYPERHYP*Demixed 05

80

HYPERHYP*Demixed 07

HYPERHYP*Demixed 08

HYPERHYP*Demixed 02

HYPERHYP*Demixed 06

HYPERHYP*Demixed 04

HYPERHYP*Demixed 05

82

HYPERHYP*Demixed 07

HYPERHYP*Demixed 08

HYPERHYP*Demixed 02

HYPERHYP*Demixed 06

HYPERHYP*Demixed 04

HYPERHYP*Demixed 05

84

HYPERHYP*Demixed 10

HYPERHYP*Demixed 07

HYPERHYP*Demixed 08

HYPERHYP*Demixed 02

HYPERHYP*Demixed 06

HYPERHYP*Demixed 04

HYPERHYP*Demixed 05

86

HYPERHYP*Demixed 10

HYPERHYP*Demixed 07

HYPERHYP*Demixed 08

HYPERHYP*Demixed 02

HYPERHYP*Demixed 06

HYPERHYP*Demixed 04

HYPERHYP*Demixed 05

88

HYPERHYP*Demixed 10

HYPERHYP*Demixed 07

HYPERHYP*Demixed 08

HYPERHYP*Demixed 02

HYPERHYP*Demixed 06

HYPERHYP*Demixed 04

HYPERHYP*Demixed 05

90

HYPERHYP*Demixed 10

HYPERHYP*Demixed 07

HYPERHYP*Demixed 08

HYPERHYP*Demixed 02

HYPERHYP*Demixed 06

HYPERHYP*Demixed 04

HYPERHYP*Demixed 05

92

HYPERHYP*Demixed 10

HYPERHYP*Demixed 07

HYPERHYP*Demixed 08

HYPERHYP*Demixed 02

HYPERHYP*Demixed 06

HYPERHYP*Demixed 04

HYPERHYP*Demixed 05

94

HYPERHYP*Demixed 10

HYPERHYP*Demixed 07

HYPERHYP*Demixed 08

HYPERHYP*Demixed 02

HYPERHYP*Demixed 06

HYPERHYP*Demixed 04

HYPERHYP*Demixed 05

96

HYPERHYP*Demixed 10

HYPERHYP*Demixed 08

HYPERHYP*Demixed 06

HYPERHYP*Demixed 04

HYPERHYP*Demixed 03

HYPERHYP*Demixed 05

97

HYPERHYP*Demixed 10

HYPERHYP*Demixed 06

HYPERHYP*Demixed 09

HYPERHYP*Demixed 04

HYPERHYP*Demixed 03

HYPERHYP*Demixed 05

98

HYPERHYP*Demixed 10

HYPERHYP*Demixed 06

HYPERHYP*Demixed 04

HYPERHYP*Demixed 03

HYPERHYP*Demixed 05

99

HYPERHYP*Demixed 10

HYPERHYP*Demixed 06

HYPERHYP*Demixed 09

HYPERHYP*Demixed 04

HYPERHYP*Demixed 03

HYPERHYP*Demixed 05

100

HYPERHYP*Demixed 10

HYPERHYP*Demixed 06

HYPERHYP*Demixed 04

HYPERHYP*Demixed 03

HYPERHYP*Demixed 05

101

HYPERHYP*Demixed 10

HYPERHYP*Demixed 06

HYPERHYP*Demixed 09

HYPERHYP*Demixed 04

HYPERHYP*Demixed 03

///

102

HYPERHYP*Demixed 10

HYPERHYP*Demixed 06

HYPERHYP*Demixed 04

HYPERHYP*Demixed 03

///

103

HYPERHYP*Demixed 10

HYPERHYP*Demixed 06

HYPERHYP*Demixed 09

HYPERHYP*Demixed 04

HYPERHYP*Demixed 03

104

HYPERHYP*Demixed 10

HYPERHYP*Demixed 06

HYPERHYP*Demixed 04

HYPERHYP*Demixed 03

105

HYPERHYP*Demixed 10

HYPERHYP*Demixed 06

HYPERHYP*Demixed 09

HYPERHYP*Demixed 04

HYPERHYP*Demixed 03

106

HYPERHYP*Demixed 10

HYPERHYP*Demixed 06

HYPERHYP*Demixed 04

HYPERHYP*Demixed 03

107

HYPERHYP*Demixed 10

HYPERHYP*Demixed 06

HYPERHYP*Demixed 09

HYPERHYP*Demixed 04

HYPERHYP*Demixed 03

//

108

HYPERHYP*Demixed 10

HYPERHYP*Demixed 06

HYPERHYP*Demixed 04

HYPERHYP*Demixed 03

//

109

HYPERHYP*Demixed 10

HYPERHYP*Demixed 06

HYPERHYP*Demixed 09

HYPERHYP*Demixed 04

HYPERHYP*Demixed 03

110

HYPERHYP*Demixed 10

HYPERHYP*Demixed 06

HYPERHYP*Demixed 04

HYPERHYP*Demixed 03

HYPERHYP*Demixed 05

111

HYPERHYP*Demixed 10

HYPERHYP*Demixed 06

HYPERHYP*Demixed 09

HYPERHYP*Demixed 04

HYPERHYP*Demixed 03

HYPERHYP*Demixed 05

112

HYPERHYP*Demixed 10

HYPERHYP*Demixed 06

HYPERHYP*Demixed 04

HYPERHYP*Demixed 03

HYPERHYP*Demixed 05

113

HYPERHYP*Demixed 10

HYPERHYP*Demixed 06

HYPERHYP*Demixed 09

HYPERHYP*Demixed 04

HYPERHYP*Demixed 03

HYPERHYP*Demixed 05

114

HYPERHYP*Demixed 10

HYPERHYP*Demixed 06

HYPERHYP*Demixed 04

HYPERHYP*Demixed 03

HYPERHYP*Demixed 05

115

HYPERHYP*Demixed 10

HYPERHYP*Demixed 06

HYPERHYP*Demixed 09

HYPERHYP*Demixed 04

HYPERHYP*Demixed 03

116

HYPERHYP*Demixed 10

HYPERHYP*Demixed 06

HYPERHYP*Demixed 04

HYPERHYP*Demixed 03

117

HYPERHYP*Demixed 10

HYPERHYP*Demixed 06

HYPERHYP*Demixed 09

HYPERHYP*Demixed 04

HYPERHYP*Demixed 03

118

HYPERHYP*Demixed 10

HYPERHYP*Demixed 06

HYPERHYP*Demixed 04

HYPERHYP*Demixed 03

119

HYPERHYP*Demixed 10

HYPERHYP*Demixed 06

HYPERHYP*Demixed 09

HYPERHYP*Demixed 04

HYPERHYP*Demixed 03

120

HYPERHYP*Demixed 10

HYPERHYP*Demixed 06

HYPERHYP*Demixed 04

HYPERHYP*Demixed 03

121

HYPERHYP*Demixed 10

HYPERHYP*Demixed 06

HYPERHYP*Demixed 09

HYPERHYP*Demixed 04

HYPERHYP*Demixed 03

122

HYPERHYP*Demixed 10

HYPERHYP*Demixed 06

HYPERHYP*Demixed 04

HYPERHYP*Demixed 03

123

HYPERHYP*Demixed 10

HYPERHYP*Demixed 06

HYPERHYP*Demixed 09

HYPERHYP*Demixed 04

HYPERHYP*Demixed 03

//

124

HYPERHYP*Demixed 10

HYPERHYP*Demixed 06

HYPERHYP*Demixed 04

HYPERHYP*Demixed 03

//

125

HYPERHYP*Demixed 10

HYPERHYP*Demixed 06

HYPERHYP*Demixed 09

HYPERHYP*Demixed 04

HYPERHYP*Demixed 03

126

HYPERHYP*Demixed 10

HYPERHYP*Demixed 02

HYPERHYP*Demixed 06

HYPERHYP*Demixed 04

HYPERHYP*Demixed 03

127

HYPERHYP*Demixed 10

HYPERHYP*Demixed 02

HYPERHYP*Demixed 06

HYPERHYP*Demixed 09

HYPERHYP*Demixed 04

HYPERHYP*Demixed 03

128

HYPERHYP*Demixed 10

HYPERHYP*Demixed 02

HYPERHYP*Demixed 09

HYPERHYP*Demixed 11

HYPERHYP*Demixed 12

129

HYPERHYP*Demixed 10

HYPERHYP*Demixed 07

HYPERHYP*Demixed 08

HYPERHYP*Demixed 02

HYPERHYP*Demixed 09

HYPERHYP*Demixed 11

HYPERHYP*Demixed 12

130

HYPERHYP*Demixed 10

HYPERHYP*Demixed 07

HYPERHYP*Demixed 02

HYPERHYP*Demixed 09

HYPERHYP*Demixed 11

HYPERHYP*Demixed 12

131

HYPERHYP*Demixed 10

HYPERHYP*Demixed 07

HYPERHYP*Demixed 08

HYPERHYP*Demixed 02

HYPERHYP*Demixed 09

HYPERHYP*Demixed 11

HYPERHYP*Demixed 12

132

HYPERHYP*Demixed 10

HYPERHYP*Demixed 07

HYPERHYP*Demixed 08

HYPERHYP*Demixed 02

HYPERHYP*Demixed 09

HYPERHYP*Demixed 11

HYPERHYP*Demixed 12

133

HYPERHYP*Demixed 10

HYPERHYP*Demixed 07

HYPERHYP*Demixed 08

HYPERHYP*Demixed 02

HYPERHYP*Demixed 09

HYPERHYP*Demixed 11

HYPERHYP*Demixed 12

134

HYPERHYP*Demixed 10

HYPERHYP*Demixed 07

HYPERHYP*Demixed 08

HYPERHYP*Demixed 02

HYPERHYP*Demixed 09

HYPERHYP*Demixed 11

HYPERHYP*Demixed 12

135

HYPERHYP*Demixed 10

HYPERHYP*Demixed 07

HYPERHYP*Demixed 08

HYPERHYP*Demixed 02

HYPERHYP*Demixed 09

HYPERHYP*Demixed 11

HYPERHYP*Demixed 12

136

HYPERHYP*Demixed 10

HYPERHYP*Demixed 07

HYPERHYP*Demixed 08

HYPERHYP*Demixed 02

HYPERHYP*Demixed 09

HYPERHYP*Demixed 11

HYPERHYP*Demixed 12

137

HYPERHYP*Demixed 10

HYPERHYP*Demixed 07

HYPERHYP*Demixed 08

HYPERHYP*Demixed 02

HYPERHYP*Demixed 09

HYPERHYP*Demixed 11

HYPERHYP*Demixed 12

138

HYPERHYP*Demixed 10

HYPERHYP*Demixed 07

HYPERHYP*Demixed 08

HYPERHYP*Demixed 02

HYPERHYP*Demixed 09

HYPERHYP*Demixed 11

HYPERHYP*Demixed 12

139

HYPERHYP*Demixed 10

HYPERHYP*Demixed 07

HYPERHYP*Demixed 08

HYPERHYP*Demixed 02

HYPERHYP*Demixed 09

HYPERHYP*Demixed 11

HYPERHYP*Demixed 12

140

HYPERHYP*Demixed 10

HYPERHYP*Demixed 07

HYPERHYP*Demixed 08

HYPERHYP*Demixed 02

HYPERHYP*Demixed 09

HYPERHYP*Demixed 11

HYPERHYP*Demixed 12

141

HYPERHYP*Demixed 10

HYPERHYP*Demixed 07

HYPERHYP*Demixed 08

HYPERHYP*Demixed 02

HYPERHYP*Demixed 09

HYPERHYP*Demixed 11

HYPERHYP*Demixed 12

142

HYPERHYP*Demixed 10

HYPERHYP*Demixed 07

HYPERHYP*Demixed 08

HYPERHYP*Demixed 02

HYPERHYP*Demixed 09

HYPERHYP*Demixed 11

HYPERHYP*Demixed 12

143

HYPERHYP*Demixed 10

HYPERHYP*Demixed 07

HYPERHYP*Demixed 08

HYPERHYP*Demixed 02

HYPERHYP*Demixed 09

HYPERHYP*Demixed 11

HYPERHYP*Demixed 12

144

HYPERHYP*Demixed 10

HYPERHYP*Demixed 07

HYPERHYP*Demixed 08

HYPERHYP*Demixed 02

HYPERHYP*Demixed 09

HYPERHYP*Demixed 11

HYPERHYP*Demixed 12

145

HYPERHYP*Demixed 10

HYPERHYP*Demixed 07

HYPERHYP*Demixed 08

HYPERHYP*Demixed 02

HYPERHYP*Demixed 09

HYPERHYP*Demixed 11

HYPERHYP*Demixed 12

146

HYPERHYP*Demixed 10

HYPERHYP*Demixed 07

HYPERHYP*Demixed 08

HYPERHYP*Demixed 02

HYPERHYP*Demixed 09

HYPERHYP*Demixed 11

HYPERHYP*Demixed 12

147

HYPERHYP*Demixed 10

HYPERHYP*Demixed 07

HYPERHYP*Demixed 08

HYPERHYP*Demixed 02

HYPERHYP*Demixed 09

HYPERHYP*Demixed 11

HYPERHYP*Demixed 12

148

HYPERHYP*Demixed 10

HYPERHYP*Demixed 07

HYPERHYP*Demixed 08

HYPERHYP*Demixed 02

HYPERHYP*Demixed 09

HYPERHYP*Demixed 11

HYPERHYP*Demixed 12

149

HYPERHYP*Demixed 10

HYPERHYP*Demixed 07

HYPERHYP*Demixed 08

HYPERHYP*Demixed 02

HYPERHYP*Demixed 09

HYPERHYP*Demixed 11

HYPERHYP*Demixed 12

150

HYPERHYP*Demixed 10

HYPERHYP*Demixed 07

HYPERHYP*Demixed 08

HYPERHYP*Demixed 02

HYPERHYP*Demixed 09

HYPERHYP*Demixed 11

HYPERHYP*Demixed 12

151

HYPERHYP*Demixed 10

HYPERHYP*Demixed 07

HYPERHYP*Demixed 08

HYPERHYP*Demixed 02

HYPERHYP*Demixed 09

HYPERHYP*Demixed 11

HYPERHYP*Demixed 12

152

HYPERHYP*Demixed 10

HYPERHYP*Demixed 07

HYPERHYP*Demixed 08

HYPERHYP*Demixed 02

HYPERHYP*Demixed 09

HYPERHYP*Demixed 11

HYPERHYP*Demixed 12

153

HYPERHYP*Demixed 10

HYPERHYP*Demixed 07

HYPERHYP*Demixed 08

HYPERHYP*Demixed 02

HYPERHYP*Demixed 09

HYPERHYP*Demixed 11

HYPERHYP*Demixed 12

154

HYPERHYP*Demixed 10

HYPERHYP*Demixed 07

HYPERHYP*Demixed 08

HYPERHYP*Demixed 02

HYPERHYP*Demixed 09

HYPERHYP*Demixed 11

HYPERHYP*Demixed 12

155

HYPERHYP*Demixed 10

HYPERHYP*Demixed 07

HYPERHYP*Demixed 08

HYPERHYP*Demixed 02

HYPERHYP*Demixed 09

HYPERHYP*Demixed 11

HYPERHYP*Demixed 12

156

HYPERHYP*Demixed 10

HYPERHYP*Demixed 07

HYPERHYP*Demixed 08

HYPERHYP*Demixed 02

HYPERHYP*Demixed 09

HYPERHYP*Demixed 11

HYPERHYP*Demixed 12

157

HYPERHYP*Demixed 10

HYPERHYP*Demixed 07

HYPERHYP*Demixed 08

HYPERHYP*Demixed 02

HYPERHYP*Demixed 09

HYPERHYP*Demixed 11

HYPERHYP*Demixed 12

158

HYPERHYP*Demixed 10

HYPERHYP*Demixed 07

HYPERHYP*Demixed 08

HYPERHYP*Demixed 02

HYPERHYP*Demixed 09

HYPERHYP*Demixed 11

HYPERHYP*Demixed 12

159

HYPERHYP*Demixed 10

HYPERHYP*Demixed 07

HYPERHYP*Demixed 08

HYPERHYP*Demixed 02

HYPERHYP*Demixed 09

HYPERHYP*Demixed 11

HYPERHYP*Demixed 12

HYPERHYP*Demixed 05

161

HYPERHYP*Demixed 06

HYPERHYP*Demixed 04

HYPERHYP*Demixed 05

164

HYPERHYP*Demixed 07

HYPERHYP*Demixed 08

HYPERHYP*Demixed 06

HYPERHYP*Demixed 04

HYPERHYP*Demixed 05

167

HYPERHYP*Demixed 07

HYPERHYP*Demixed 08

HYPERHYP*Demixed 02

HYPERHYP*Demixed 06

HYPERHYP*Demixed 04

HYPERHYP*Demixed 05

170

HYPERHYP*Demixed 07

HYPERHYP*Demixed 08

HYPERHYP*Demixed 02

HYPERHYP*Demixed 06

HYPERHYP*Demixed 05

173

HYPERHYP*Demixed 07

HYPERHYP*Demixed 08

HYPERHYP*Demixed 02

HYPERHYP*Demixed 06

HYPERHYP*Demixed 04

HYPERHYP*Demixed 03

HYPERHYP*Demixed 05

175

HYPERHYP*Demixed 07

HYPERHYP*Demixed 08

HYPERHYP*Demixed 02

HYPERHYP*Demixed 06

HYPERHYP*Demixed 04

HYPERHYP*Demixed 03

HYPERHYP*Demixed 05

177

HYPERHYP*Demixed 10

HYPERHYP*Demixed 07

HYPERHYP*Demixed 08

HYPERHYP*Demixed 02

HYPERHYP*Demixed 06

HYPERHYP*Demixed 04

HYPERHYP*Demixed 03

HYPERHYP*Demixed 05

179

HYPERHYP*Demixed 10

HYPERHYP*Demixed 07

HYPERHYP*Demixed 08

HYPERHYP*Demixed 02

HYPERHYP*Demixed 06

HYPERHYP*Demixed 03

HYPERHYP*Demixed 05

180

HYPERHYP*Demixed 10

HYPERHYP*Demixed 07

HYPERHYP*Demixed 08

HYPERHYP*Demixed 02

HYPERHYP*Demixed 06

HYPERHYP*Demixed 03

HYPERHYP*Demixed 05

181

HYPERHYP*Demixed 10

HYPERHYP*Demixed 07

HYPERHYP*Demixed 08

HYPERHYP*Demixed 02

HYPERHYP*Demixed 06

HYPERHYP*Demixed 04

HYPERHYP*Demixed 03

HYPERHYP*Demixed 11

HYPERHYP*Demixed 12

HYPERHYP*Demixed 05

183

HYPERHYP*Demixed 10

HYPERHYP*Demixed 07

HYPERHYP*Demixed 08

HYPERHYP*Demixed 02

HYPERHYP*Demixed 06

HYPERHYP*Demixed 04

HYPERHYP*Demixed 11

HYPERHYP*Demixed 12

HYPERHYP*Demixed 05

185

HYPERHYP*Demixed 10

HYPERHYP*Demixed 07

HYPERHYP*Demixed 08

HYPERHYP*Demixed 02

HYPERHYP*Demixed 06

HYPERHYP*Demixed 04

HYPERHYP*Demixed 11

HYPERHYP*Demixed 12

HYPERHYP*Demixed 05

187

HYPERHYP*Demixed 10

HYPERHYP*Demixed 07

HYPERHYP*Demixed 08

HYPERHYP*Demixed 02

HYPERHYP*Demixed 06

HYPERHYP*Demixed 04

HYPERHYP*Demixed 11

HYPERHYP*Demixed 12

HYPERHYP*Demixed 05

189 57

HYPERHYP*Demixed 10

HYPERHYP*Demixed 07

HYPERHYP*Demixed 08

HYPERHYP*Demixed 02

HYPERHYP*Demixed 06

HYPERHYP*Demixed 11

HYPERHYP*Demixed 12

HYPERHYP*Demixed 05

191

HYPERHYP*Demixed 10

HYPERHYP*Demixed 07

HYPERHYP*Demixed 08

HYPERHYP*Demixed 02

HYPERHYP*Demixed 06

HYPERHYP*Demixed 11

HYPERHYP*Demixed 12

193

HYPERHYP*Demixed 10
HYPERHYP*Demixed 07
HYPERHYP*Demixed 08
HYPERHYP*Demixed 02
HYPERHYP*Demixed 06
HYPERHYP*Demixed 11
HYPERHYP*Demixed 12

195

HYPERHYP*Demixed 10
HYPERHYP*Demixed 07
HYPERHYP*Demixed 08
HYPERHYP*Demixed 02
HYPERHYP*Demixed 06
HYPERHYP*Demixed 11
HYPERHYP*Demixed 12

197

HYPERHYP*Demixed 10

HYPERHYP*Demixed 07

HYPERHYP*Demixed 08

HYPERHYP*Demixed 02

HYPERHYP*Demixed 06

HYPERHYP*Demixed 04

HYPERHYP*Demixed 11

HYPERHYP*Demixed 12

HYPERHYP*Demixed 05

HYPERHYP*Demixed 10

HYPERHYP*Demixed 07

HYPERHYP*Demixed 08

HYPERHYP*Demixed 02

HYPERHYP*Demixed 06

HYPERHYP*Demixed 09

HYPERHYP*Demixed 04

HYPERHYP*Demixed 03

HYPERHYP*Demixed 11

HYPERHYP*Demixed 12

HYPERHYP*Demixed 05

♩ = 160,000000

5

11

8

21

24

27

29

31

33

35

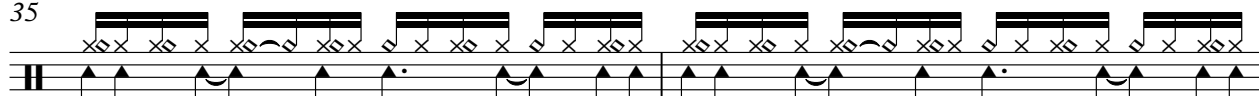

37

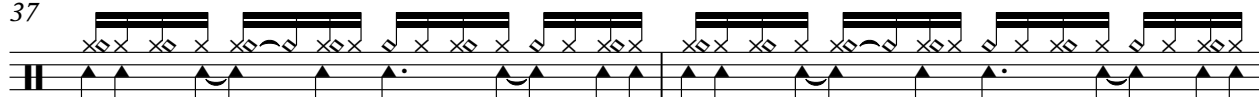

V.S.

39

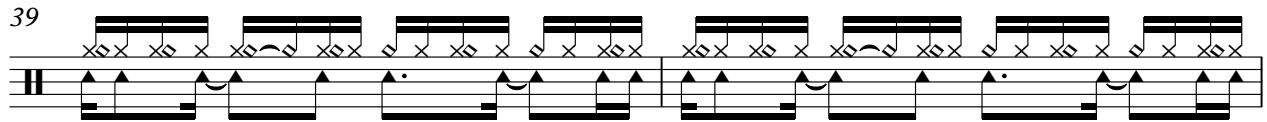

41

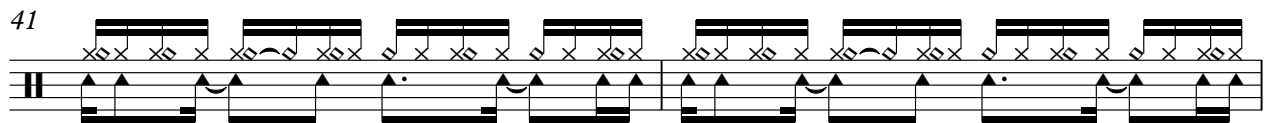

43

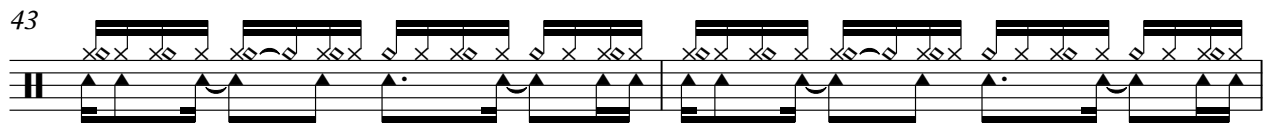

45

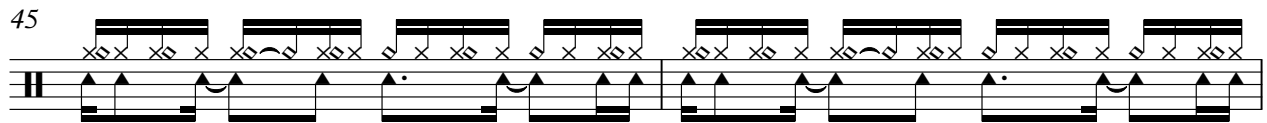

47

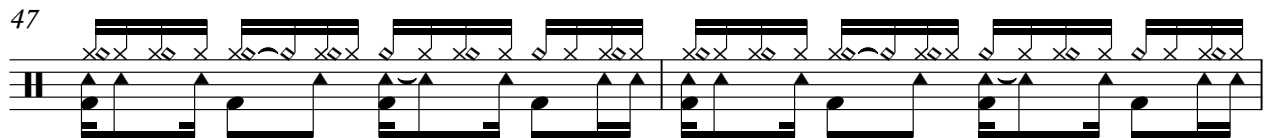

49

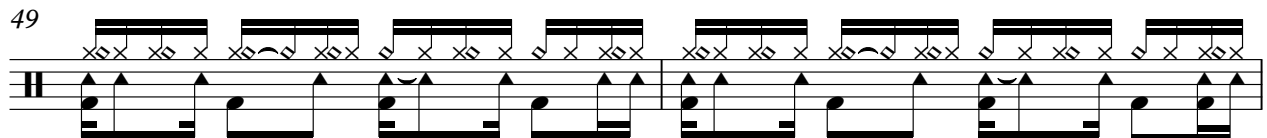

51

53

55

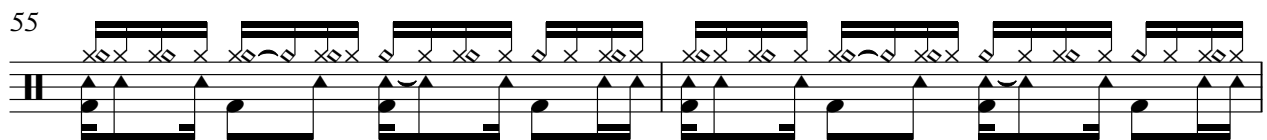

57

59

61

63

65

68

16

86

89

92

94

96

V.S.

98

100

102

104

106

108

110

112

114

116

V.S.

138

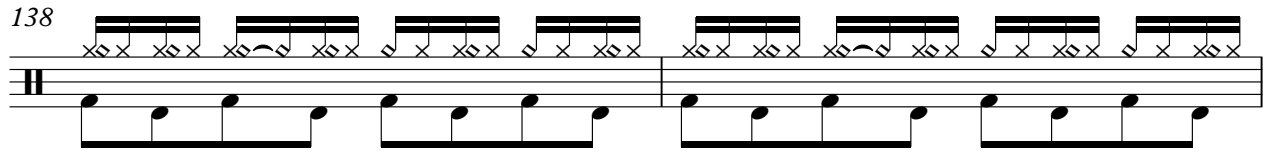

140

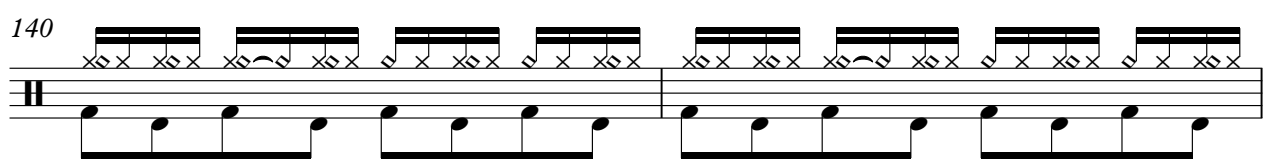

142

144

146

148

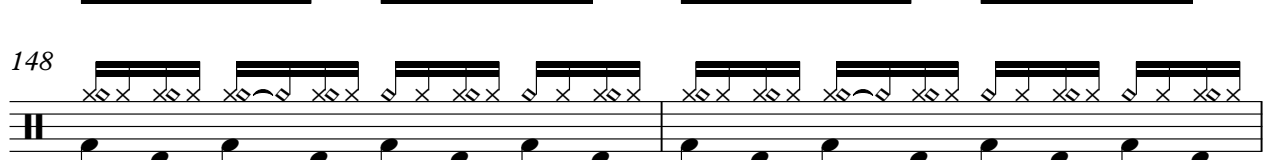

150

152

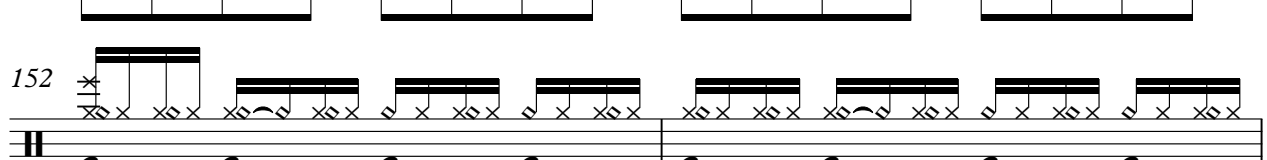

154

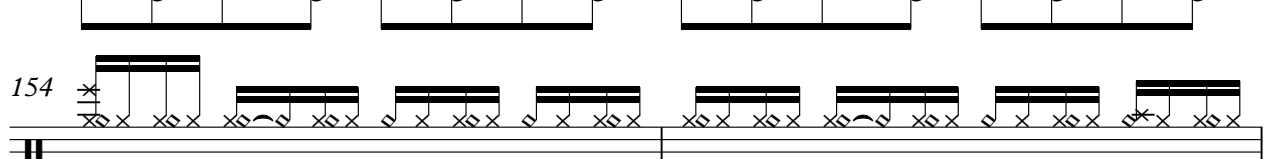

156

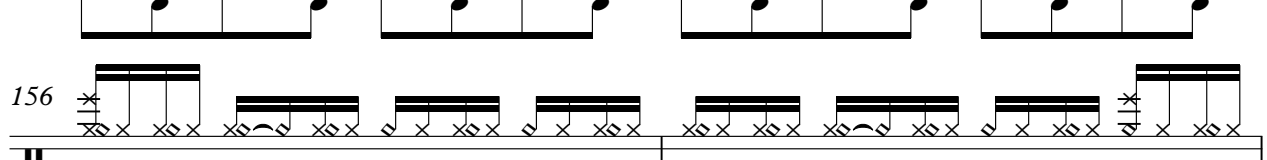

158

161

17

179

181

183

185

187

189

191

193

V.S.

8

HYPERHYP*Demixed 10

195

197

♩ = 160,000000

75

78

82

86

90

94

33

130

135

140

145

150

155

160

6

169

173

177

181

185

189

193

196

6

♩ = 160,000000

75

78

81

84

87

90

93

95

32

129

134

139

144

149

154

159

167

170

173

176

179

182

185

188

191

194

197

♩ = 160,000000

49

52

54

56

58

60

62

64

66

12

80

82

84

86

88

90

92

94

126

130

132

134

136

138

140

142

144

146

148

150

V.S.

152

154

156

158

161

172

176

180

183

185

187

189

191

193

195

197

♩ = 160,000000

71

74

78

82

86

90

94

98

102

106

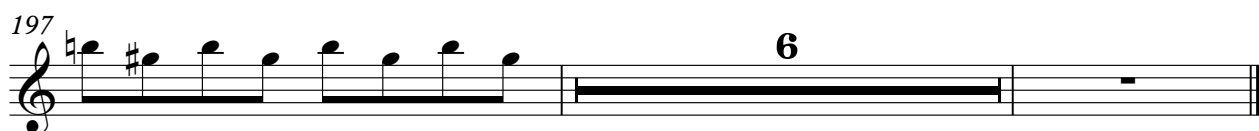

♩ = 160,000000 **96**

101

107

113

119

125

129

131

133

135

V.S.

157

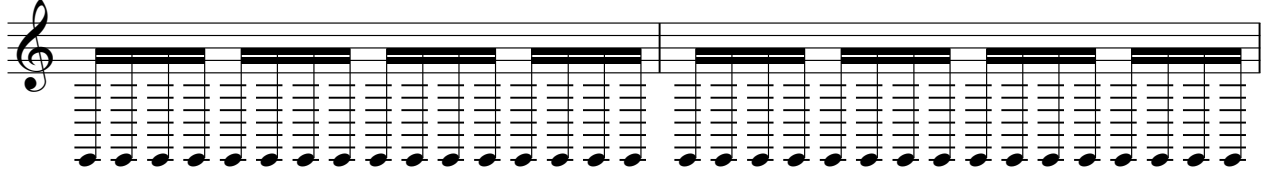

159

161

43

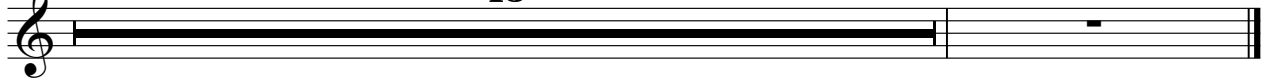

♩ = 160,000000

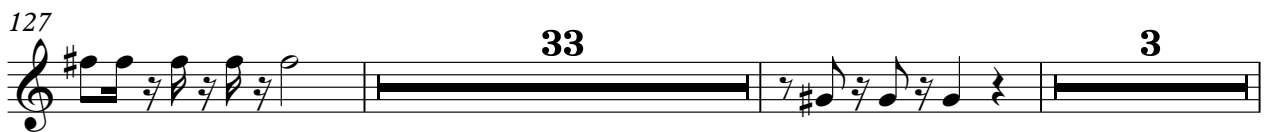

165

3 3

174

179

3

186

8

197

3

200

2 2

♩ = 160,000000

10

V.S.

50

52

54

56

58

60

62

64

66

29

116

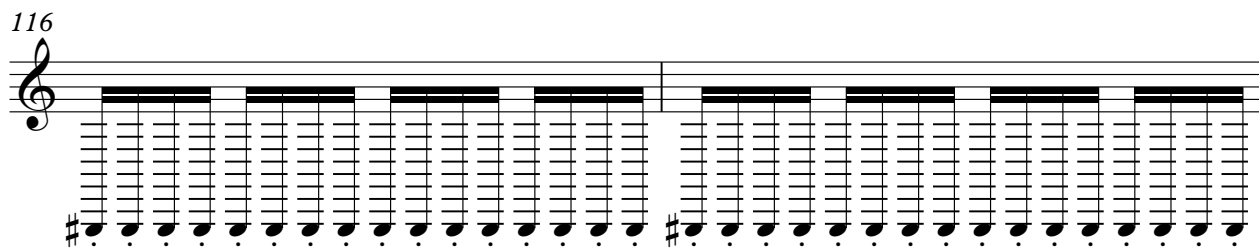

118

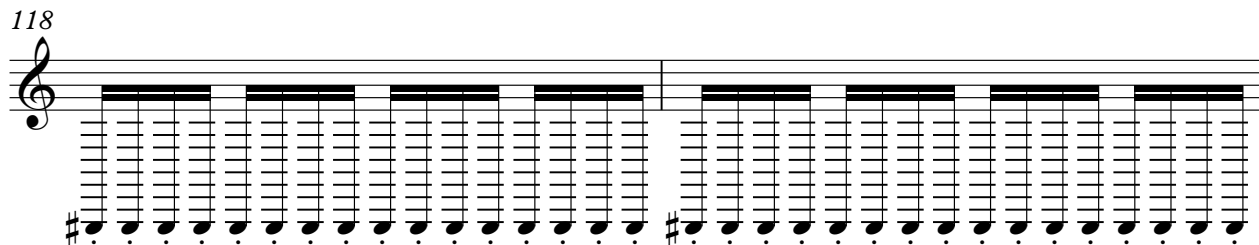

120

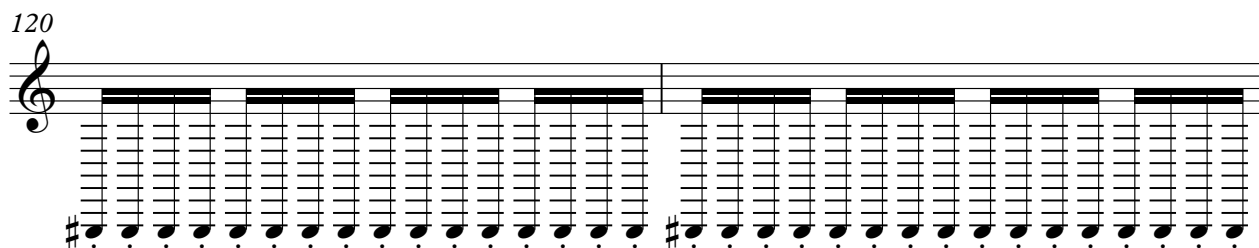

122

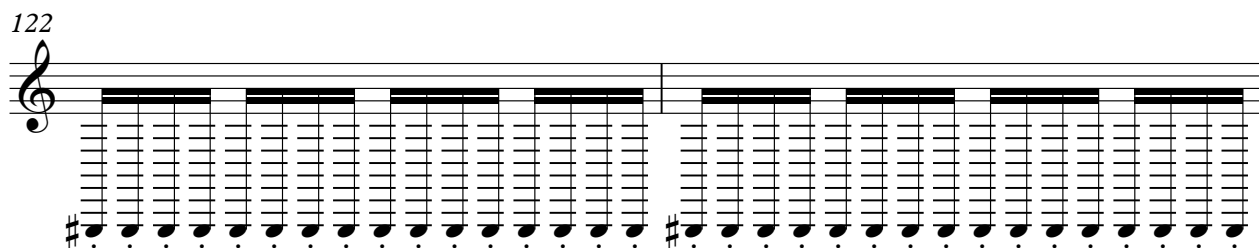

124

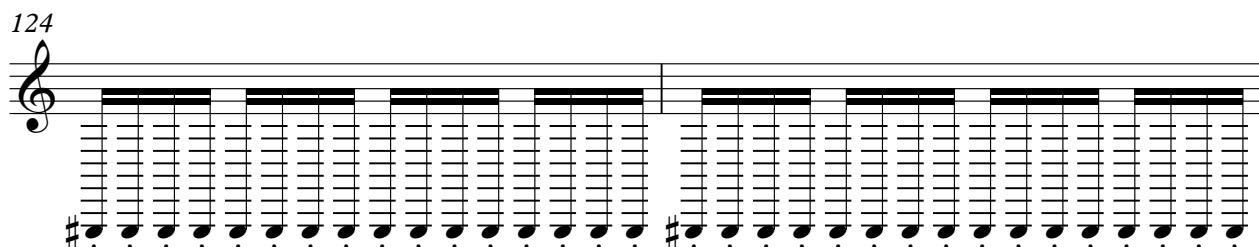

126

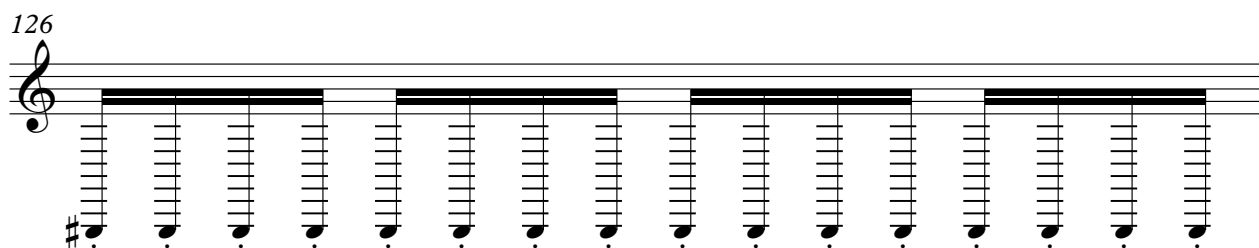

127

46

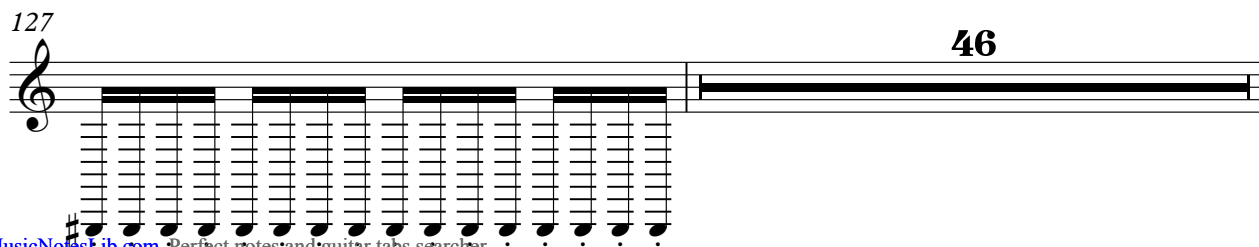

174

176

178

180

182

21 **2**

♩ = 160,000000

127

130

134

138

142

146

150

154

158

22

182

186

190

194

197

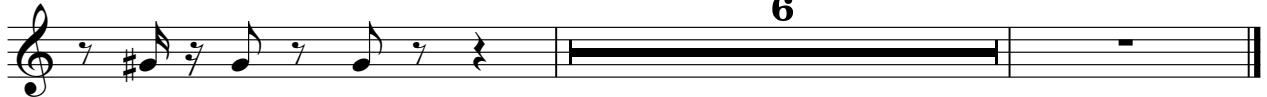

♩ = 160,000000 **127**

130

134

138

142

146

150

154

158 **22**

182

186

190

194

197

♩ = 160,000000

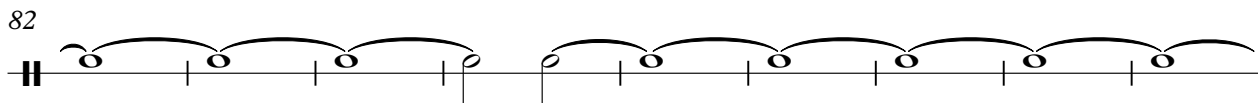
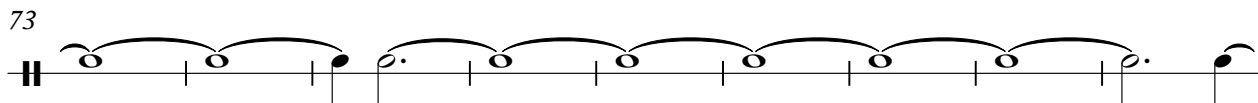
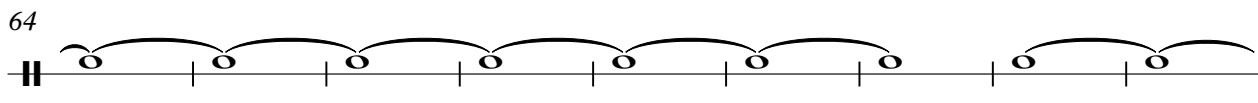
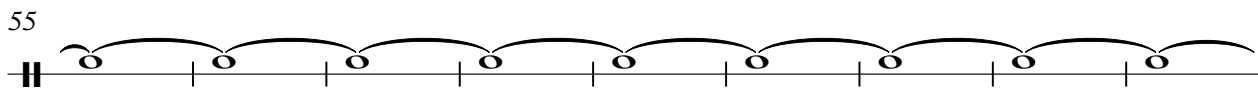
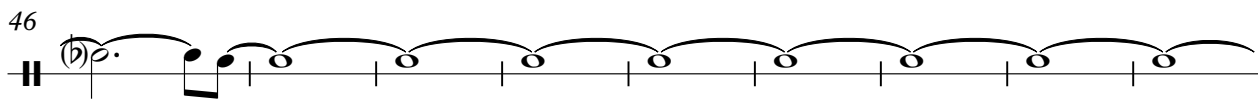
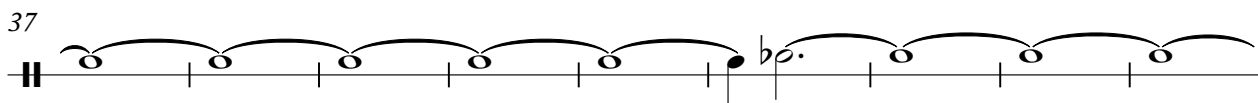
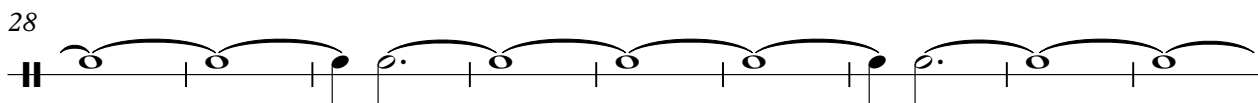
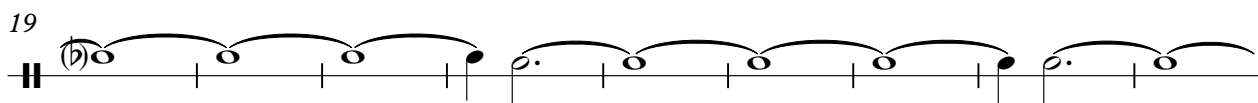
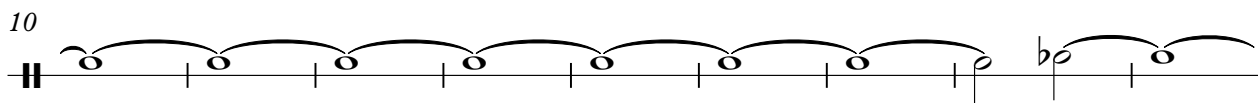
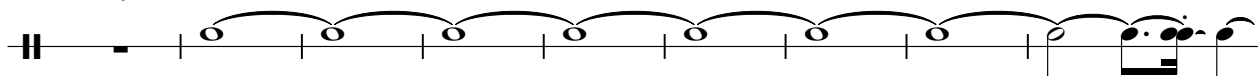

91

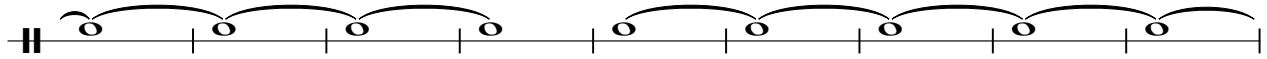

100

115

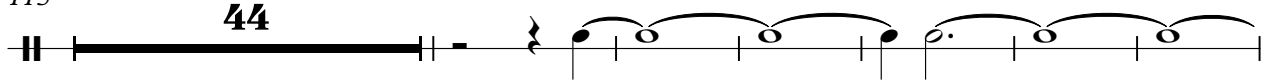

165

174

183

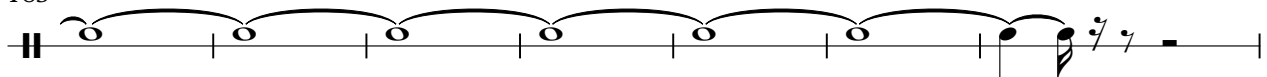

190

