

Don Von Tress - Achy Breaky Heart

♩ = 120,000000

alto sax

drums

muted guitar

distort guitar

overdrive guit

elec.guitar

distort guitar

bass

♩ = 120,000000

Leadline

piano

3

drums

muted guitar

distort guitar

overdrive guit

bass

5

drums

muted guitar

distort guitar

overdrive guit

bass

Leadline

7

drums

muted guitar

distort guitar

bass

Leadline

9

drums

muted guitar

distort guitar

bass

Leadline

11

drums

muted guitar

distort guitar

overdrive guit

bass

Leadline

13

drums

muted guitar

distort guitar

overdrive guit

bass

Leadline

15

drums

muted guitar

distort guitar

bass

Leadline

17

drums

muted guitar

distort guitar

bass

Leadline

19

drums

muted guitar

distort guitar

overdrive guit

bass

Leadline

21

23

25

alto sax
drums
muted guitar
distort guitar
overdrive guit
bass
Leadline

27

alto sax
drums
muted guitar
distort guitar
bass
Leadline

29

31

33

drums

muted guitar

distort guitar

overdrive guit

elec.guitar

bass

35

drums

muted guitar

distort guitar

overdrive guit

elec.guitar

bass

37

drums

muted guitar

distort guitar

overdrive guit

elec.guitar

bass

Leadline

39

drums

muted guitar

distort guitar

overdrive guit

bass

Leadline

41

drums

muted guitar

distort guitar

overdrive guit

bass

Leadline

43

drums

muted guitar

distort guitar

overdrive guit

bass

Leadline

45

drums

muted guitar

distort guitar

overdrive guit

bass

Leadline

47

drums

muted guitar

distort guitar

overdrive guit

bass

Leadline

49

drums

muted guitar

distort guitar

overdrive guit

bass

Leadline

51

drums

muted guitar

distort guitar

overdrive guit

bass

Leadline

53

55

57

alto sax

drums

muted guitar

distort guitar

overdrive guit

bass

Leadline

59

alto sax

drums

muted guitar

distort guitar

overdrive guit

bass

Leadline

61

alto sax
drums
muted guitar
distort guitar
overdrive guit
elec.guitar
bass
Leadline

63

drums
muted guitar
distort guitar
overdrive guit
elec.guitar
bass

65

drums

muted guitar

distort guitar

overdrive guit

elec.guitar

bass

67

drums

muted guitar

distort guitar

overdrive guit

elec.guitar

bass

piano

69

alto sax

drums

muted guitar

distort guitar

overdrive guit

elec.guitar

bass

Leadline

piano

71

alto sax

drums

muted guitar

distort guitar

overdrive guit

bass

Leadline

piano

73

alto sax
drums
muted guitar
distort guitar
overdrive guit
bass
Leadline
piano

75

alto sax
drums
muted guitar
distort guitar
overdrive guit
bass
Leadline
piano

77

81

85

alto sax
drums
muted guitar
overdrive guit
elec.guitar
distort guitar
bass
Leadline
piano

87

drums
muted guitar
overdrive guit
elec.guitar
distort guitar
bass
piano

89

91

93

drums

muted guitar

overdrive guit

elec.guitar

distort guitar

bass

piano

94

drums

muted guitar

overdrive guit

elec.guitar

distort guitar

bass

piano

95

drums

muted guitar

overdrive guit

elec.guitar

distort guitar

bass

piano

96

drums

muted guitar

overdrive guit

elec.guitar

distort guitar

bass

piano

97

drums

muted guitar

overdrive guit

elec.guitar

distort guitar

bass

piano

98

drums

muted guitar

overdrive guit

elec.guitar

distort guitar

bass

piano

99

100

Don Von Tress - Achy Breaky Heart

alto sax

♩ = 120,000000

20

24

28

23

55

59

7

70

74

78

82

84

16

Don Von Tress - Achy Breaky Heart

drums

♩ = 120,000000

5

9

13

17

21

25

29

33

36

V.S.

40

44

48

52

56

60

64

67

70

73

76

80

84

88

91

94

97

99

21

23

25

27

29

31

33

35

37

39

41

43

45

47

49

51

53

55

57

59

V.S.

61

63

65

67

69

71

73

75

77

7

86

88

90

92

94

96

98

99

Don Von Tress - Achy Breaky Heart

distort guitar

$\text{♩} = 120,000000$

4

7

10

13

16

19

22

24

27

V.S.

30

32

35

38

41

44

46

49

51

54

57

60

62

64

67

70

73

76

24

Don Von Tress - Achy Breaky Heart

overdrive guit

♩ = 120,000000

4

13

24

31

35

41

48

52

elec.guitar

Don Von Tress - Achy Breaky Heart

♩ = 120,000000

28

34

14

53

6

64

71

14

90

96

distort guitar

Don Von Tress - Achy Breaky Heart

♩ = 120,000000

84

88

92

95

98

Don Von Tress - Achy Breaky Heart

bass

♩ = 120,000000

41

45

49

53

57

61

65

69

73

77

87

91

95

98

Don Von Tress - Achy Breaky Heart

Leadline

$\text{♩} = 120,000000$

4

8

12

16

20

24

27

6

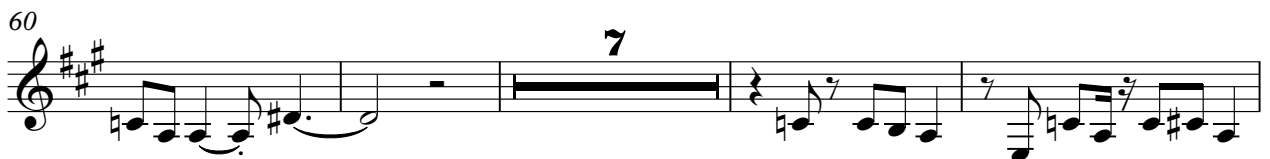

Leadline

83

85

piano

Don Von Tress - Achy Breaky Heart

$\text{♩} = 120,000000$

67

70

73

2

78

7

6

86

88

90

93

94

95

V.S.

2

96

97

98

99

100
