

Don Williams - Amanda

♩ = 120,000000

Drums ()

Piano ()

Guitar ()

Bass ()

♩ = 120,000000

Strings ()

lead in ()

5

Drums ()

Piano ()

Guitar ()

Bass ()

Strings ()

lead in ()

9

Drums ()

Piano ()

Guitar ()

Bass ()

Strings ()

13

17

21

25

29

Drums ()

Piano ()

Guitar ()

Bass ()

Strings ()

32

Drums ()

Piano ()

Guitar ()

Bass ()

Strings ()

35

Drums ()

Piano ()

Guitar ()

Bass ()

Strings ()

38

Drums ()

Piano ()

Guitar ()

Bass ()

Strings ()

41

44

47

Drums ()

Piano ()

Guitar ()

Bass ()

Strings ()

lead ()

50

Drums ()

Piano ()

Guitar ()

Bass ()

Strings ()

lead ()

54

Drums (H)

Piano ()

Guitar ()

Bass ()

Strings ()

lead ()

57

Drums (H)

Piano ()

Guitar ()

Bass ()

Strings ()

lead ()

61

Drums ()

Piano ()

Guitar ()

Bass ()

Strings ()

lead ()

64

Drums ()

Piano ()

Guitar ()

Bass ()

Strings ()

lead ()

68

Drums ()

Piano ()

Guitar ()

Bass ()

Strings ()

73

Drums ()

Piano ()

Guitar ()

Bass ()

Strings ()

77

Drums ()

Piano ()

Guitar ()

Bass ()

Strings ()

81

Drums ()

Piano ()

Guitar ()

Bass ()

Strings ()

85

Drums ()

Piano ()

Guitar ()

Bass ()

Strings ()

89

Drums ()

Piano ()

Guitar ()

Bass ()

Strings ()

92

Drums ()

Piano ()

Guitar ()

Bass ()

Strings ()

95

Drums ()

Piano ()

Guitar ()

Bass ()

Strings ()

98

101

104

Drums ()

Piano ()

Guitar ()

Bass ()

Strings ()

107

Drums ()

Piano ()

Guitar ()

Bass ()

Strings ()

110

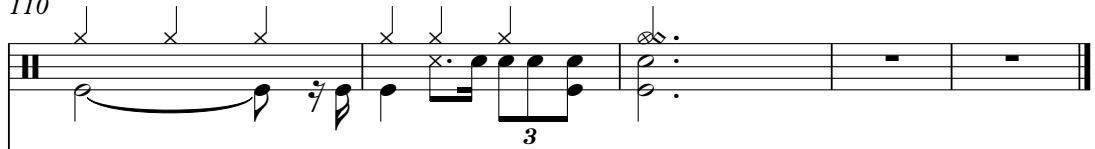
Drums ()

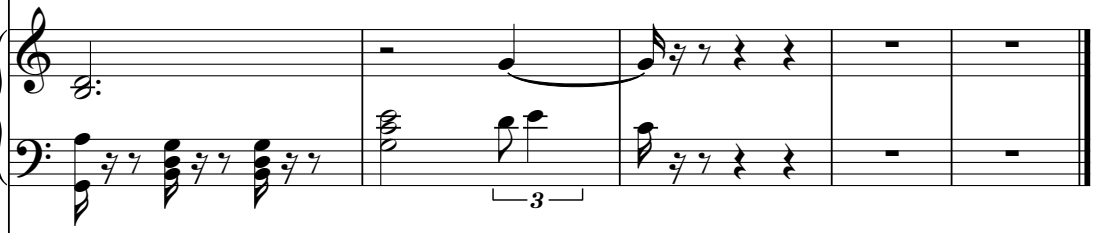
Piano ()

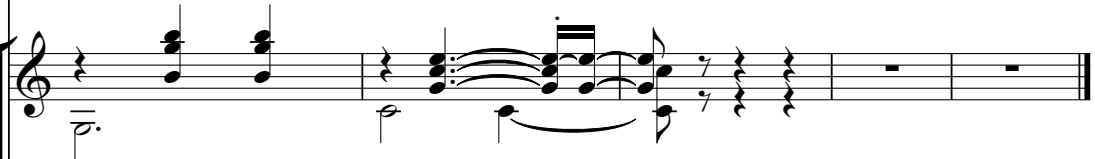
Guitar ()

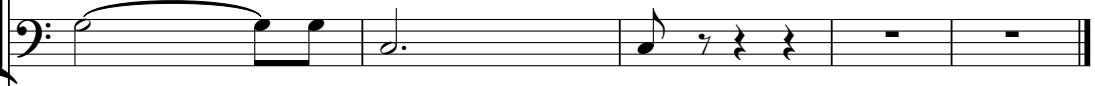
Bass ()

Strings ()

Don Williams - Amanda

Drums (

♩ = 120,000000

2

3

8

14

20

27

34

41

48

54

60

V.S.

66

72

78

84

90

97

104

109

Piano (

Don Williams - Amanda

♩ = 120,000000

9

15

23

29

34

V.S.

40

47

53

57

64

72

77

84

89

96

101

107

Don Williams - Amanda

Guitar (

♩ = 120,000000

2

9

16

22

28

32

36

39

43

47

V.S.

53

59

64

70

76

82

88

92

96

99

103

107

110

Don Williams - Amanda

Bass (

♩ = 120,000000

2

9

14

20

25

33

44

51

58

65

V.S.

2

Bass (

72

78

83

91

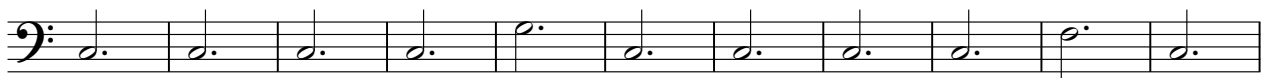

102

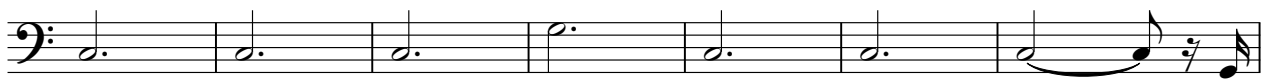

109

Don Williams - Amanda

Strings (

♩ = 120,000000

2

12

23

34

45

56

67

78

89

100

V.S.

2

Strings (

107

lead in

Don Williams - Amanda

♩ = 120,000000

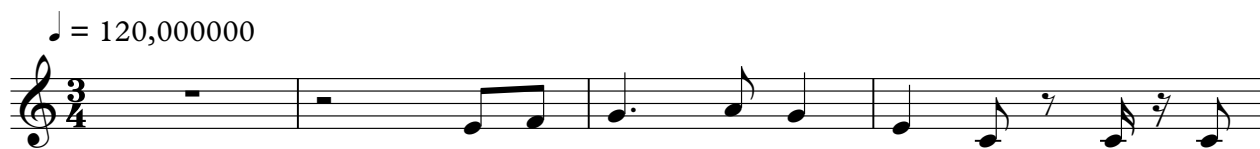

5

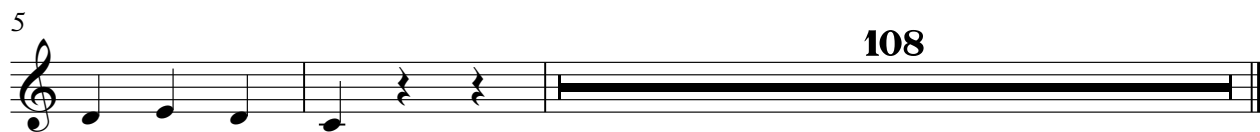

108

lead

Don Williams - Amanda

♩ = 120,000000

46

51

57

63

48

