

Don Williams - I Recall A Gypsy Woman

♩ = 130,002380

♩ = 130,002380

9

Drums

Guitar

Guitar

Guitar

Banjo

Bass

Piano

12

Drums

Guitar

Guitar

Guitar

Banjo

Bass

Piano

14

17

20

Drums

Guitar

Guitar

Guitar

Banjo

Bass

Piano

23

Drums

Guitar

Guitar

Guitar

Banjo

Bass

Piano

26

Drums

Guitar

Guitar

Guitar

Banjo

Bass

Piano

29

Drums

Guitar

Guitar

Guitar

Banjo

Bass

Piano

31

Drums

Guitar

Guitar

Guitar

Banjo

Bass

Piano

34

Drums

Guitar

Guitar

Guitar

Banjo

Bass

Piano

36

Drums

Guitar

Guitar

Guitar

Banjo

Bass

Piano

Voice

38

41

Drums

Guitar

Guitar

Guitar

Banjo

Bass

Piano

Voice

43

Drums

Guitar

Guitar

Guitar

Banjo

Bass

Piano

Voice

46

49

Drums

Guitar

Guitar

Guitar

Banjo

Bass

Piano

Voice

52

Drums

Guitar

Guitar

Guitar

Banjo

Bass

Piano

54

Drums

Guitar

Guitar

Guitar

Banjo

Bass

Piano

57

Drums

Guitar

Guitar

Guitar

Banjo

Bass

Piano

60

62

65

Drums

Guitar

Guitar

Guitar

Banjo

Bass

Piano

68

Drums

Guitar

Guitar

Guitar

Banjo

Bass

Piano

71

Drums

Guitar

Guitar

Guitar

Banjo

Bass

Piano

73

Drums

Guitar

Guitar

Guitar

Banjo

Bass

Piano

75

Drums

Guitar

Guitar

Guitar

Banjo

Bass

Piano

77

Drums

Guitar

Guitar

Guitar

Banjo

Bass

Piano

79

Drums

Guitar

Guitar

Guitar

Banjo

Bass

Piano

82

Drums

Guitar

Guitar

Guitar

Banjo

Bass

Piano

85

Drums

Guitar

Guitar

Guitar

Banjo

Bass

Piano

88

Drums

Guitar

Guitar

Guitar

Banjo

Bass

Piano

91

Drums

Guitar

Guitar

Guitar

Banjo

Bass

Piano

93

Drums

Guitar

Guitar

Guitar

Banjo

Bass

Piano

95

Drums

Guitar

Guitar

Guitar

Banjo

Bass

Piano

98

Drums

Guitar

Guitar

Guitar

Banjo

Bass

Piano

Voice

101

103

107

Drums

Guitar

Guitar

Guitar

Banjo

Bass

Piano

Voice

110

Drums

Guitar

Guitar

Guitar

Banjo

Bass

Piano

Voice

113

Drums

Guitar

Guitar

Guitar

Banjo

Bass

Piano

Voice

116

Drums

Guitar

Guitar

Guitar

Banjo

Bass

Piano

118

Drums

Guitar

Guitar

Guitar

Banjo

Bass

Piano

Voice

# Don Williams - I Recall A Gypsy Woman

## Drums

♩ = 130,002380

**3**

7

10

13

16

19

22

25

28

31

V.S.

Drums

34

37

40

43

46

49

52

55

58

61

64

67

70

73

76

79

82

85

88

91

V.S.

94

97

100

103

106

109

112

115

117

# Don Williams - I Recall A Gypsy Woman

Guitar

♩ = 130,002380

3

7

11

15

19

23

26

30

34

38

V.S.

42

46

50

54

58

62

66

70

74

78

82

86

90

94

98

102

106

110

114

117

# Don Williams - I Recall A Gypsy Woman

Guitar

♩ = 130,002380

7

11

16

20

24

29

34

37

41

V.S.

46

51

54

58

62

66

70

73

76

79

# Don Williams - I Recall A Gypsy Woman

Guitar

♩ = 130,002380

2

7

10

13

17

21

25

29

33

37

V.S.

41

45

49

53

57

61

64

68

72

77

80

84

88

93

97

101

105

109

114

117

2

# Don Williams - I Recall A Gypsy Woman

Banjo

♩ = 130,002380

3

7

12

16

20

24

28

31

33

Banjo

72

75

79

83

88

92

96

99

103

106

V.S.

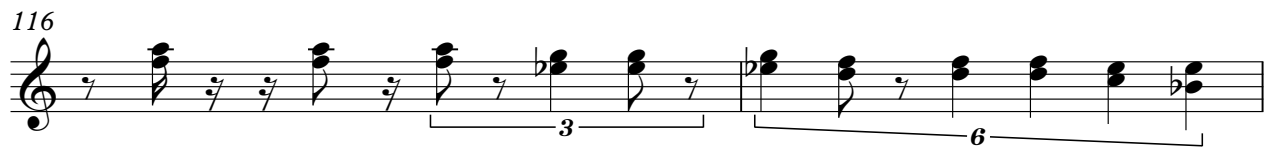

# Don Williams - I Recall A Gypsy Woman

Bass

♩ = 130,002380

V.S.

53

58

63

68

73

77

81

85

89

94

99

104

109

114

117

Don Williams - I Recall A Gypsy Woman

Piano

♩ = 130,002380

3

9

14

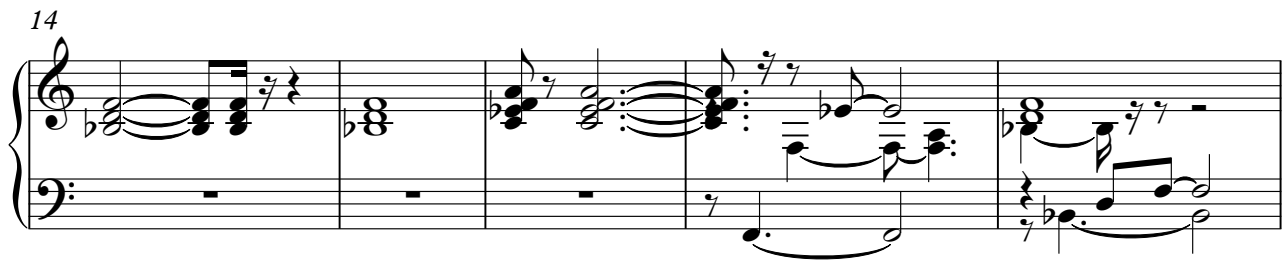

19

24

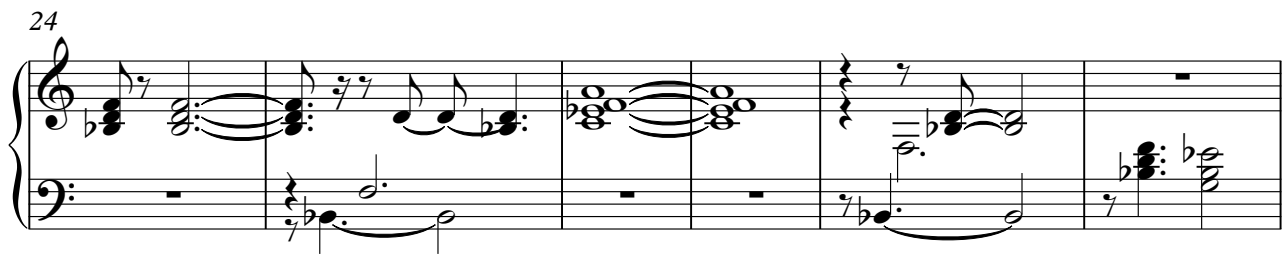

30

V.S.

34

39

43

48

52

56

60

64

68

74

78

84

90

95

101

105

109

115

118

Voice

Don Williams - I Recall A Gypsy Woman

♩ = 130,002380

**35**

41

48

**48**

100

107

114

**2**

**2**