

Don Williams - Some Broken Hearts Never Mend 3

♩ = 97,001053

Drums

Guitar 1

Guitar 3

Guitar 2

SoloGuit

Bass

Strings

Melody

♩ = 97,001053

Flacche

4

Drums

Guitar 1

Guitar 3

SoloGuit

Bass

Melody

2

6

Drums

Guitar 1

Guitar 3

SoloGuit

Bass

Melody

Flaeche

8

Drums

Guitar 1

Guitar 3

SoloGuit

Bass

Melody

Flaeche

10

Drums

Guitar 1

Guitar 3

SoloGuit

Bass

Melody

Flaeche

13

Drums

Guitar 1

Guitar 3

Guitar 2

SoloGuit

Bass

Melody

Flaeche

4

15

Drums

Guitar 1

Guitar 3

Guitar 2

SoloGuit

Bass

Melody

Flaeche

17

Drums

Guitar 1

Guitar 3

Guitar 2

SoloGuit

Bass

Melody

Flaeche

20

Drums

Guitar 1

Guitar 3

Guitar 2

SoloGuit

Bass

Melody

Flaeche

22

Drums

Guitar 1

Guitar 3

Guitar 2

SoloGuit

Bass

Strings

Flaeche

24

Drums

Guitar 1

Guitar 3

Guitar 2

SoloGuit

Bass

Strings

Flaeche

26

Drums

Guitar 1

Guitar 3

Guitar 2

SoloGuit

Bass

Strings

Flaeche

28

Drums

Guitar 1

Guitar 3

Guitar 2

SoloGuit

Bass

Strings

Flaeche

30

Drums

Guitar 1

Guitar 3

Guitar 2

SoloGuit

Bass

Strings

Melody

Flaeche

8

32

Drums

Guitar 1

Guitar 3

Bass

Melody

Flaèche

34

Drums

Guitar 1

Guitar 3

SoloGuit

Bass

Melody

Flaèche

36

Drums

Guitar 1

Guitar 3

SoloGuit

Bass

Melody

Flaèche

38

Drums

Guitar 1

Guitar 3

Guitar 2

SoloGuit

Bass

Strings

Melody

Flaèche

40

Drums

Guitar 1

Guitar 3

Guitar 2

SoloGuit

Bass

Strings

Melody

Flaeche

42

44

Drums

Guitar 1

Guitar 3

Guitar 2

SoloGuit

Bass

Strings

Melody

Flaeche

46

48

Drums

Guitar 1

Guitar 3

Guitar 2

SoloGuit

Bass

Strings

Melody

Flaeche

50

52

Drums

Guitar 1

Guitar 3

Guitar 2

SoloGuit

Bass

Strings

Melody

Flaeche

54

Drums

Guitar 1

Guitar 3

Guitar 2

SoloGuit

Bass

Strings

Melody

Flaeche

56

Drums

Guitar 1

Guitar 3

Guitar 2

SoloGuit

Bass

Strings

Flaeche

58

Drums

Guitar 1

Guitar 3

Guitar 2

SoloGuit

Bass

Strings

Flaeche

60

Drums

Guitar 1

Guitar 3

Guitar 2

SoloGuit

Bass

Strings

Flaeche

62

Drums

Guitar 1

Guitar 3

Guitar 2

SoloGuit

Bass

Strings

Flaech

64

Drums

Guitar 1

Guitar 3

Guitar 2

SoloGuit

Bass

Strings

Flaech

66

Drums

Guitar 1

Guitar 3

Guitar 2

SoloGuit

Bass

Strings

Flaeche

68

Drums

Guitar 1

Guitar 3

Guitar 2

SoloGuit

Bass

Strings

Flaeche

70

# Don Williams - Some Broken Hearts Never Mend 3

## Drums

♩ = 97,001053

Drums

4/4

1 2 3 4

5

5 6 7 8

9

9 10 11 12

13

13 14 15 16

17

17 18 19 20

21

21 22 23 24

25

25 26 27 28

29

29 30 31 32

33

33 34 35 36

37

37 38 39 40

V.S.

Drums

41

45

49

53

57

61

65

69

Don Williams - Some Broken Hearts Never Mend 3

Guitar 1

♩ = 97,001053

Guitar 1

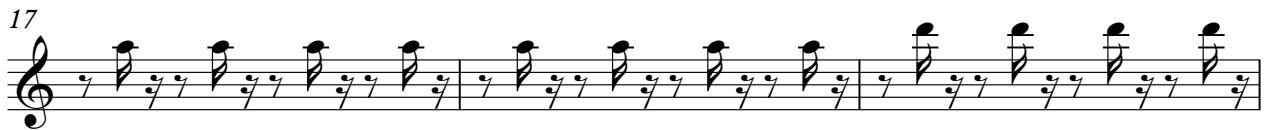

V.S.

62

65

68

70

Don Williams - Some Broken Hearts Never Mend 3

Guitar 3

♩ = 97,001053  
Guitar 3

V.S.

V.S.

62

64

66

68

70

Don Williams - Some Broken Hearts Never Mend 3

Guitar 2

♩ = 97,001053  
Guitar 2

13

16

19

22

25

28

30

8

Guitar 2

3

69

71

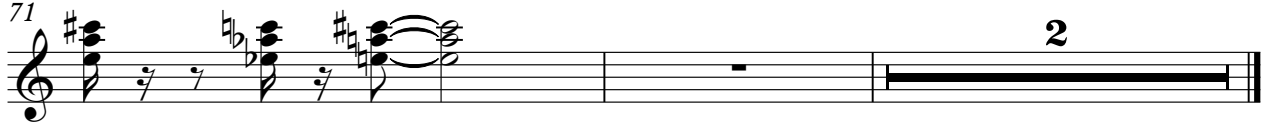

SoloGuit

Don Williams - Some Broken Hearts Never Mend 3

♩ = 97,001053  
SoloGuit

5

11

15

20

24

27

29

3

2

3

3

34

38

42

46

49

53

56

59

61

64

67

SoloGuit

3

70

2

Don Williams - Some Broken Hearts Never Mend 3

Bass

♩ = 97,001053  
Bass

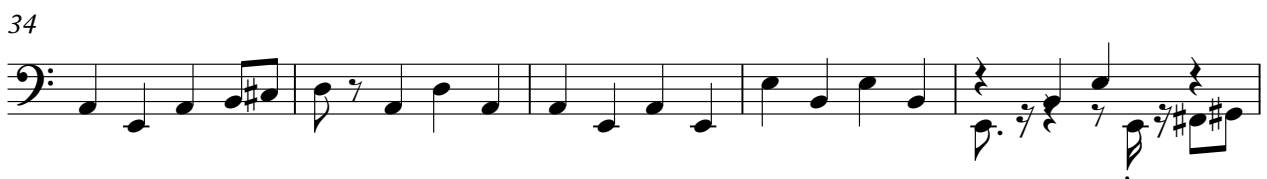

V.S.

Don Williams - Some Broken Hearts Never Mend 3

Strings

♩ = 97,001053  
Strings

21

26

31

45

52

57

61

65

69

71

2

Don Williams - Some Broken Hearts Never Mend 3

Melody

♩ = 97,001053  
Melody **4**

10

15

20

32

38

43

48

52

8

18

2

Don Williams - Some Broken Hearts Never Mend 3

Flaeche

♩ = 97,001053

Flaeche

5

13

22

30

39

48

57

66

70

