

Dona Summer - Bad Girl

♩ = 255,00120,000000

BASSDR. B2

SNARE D3

CRASH C#4

HH F#3

SYNTH

JAZZ GTR.

CLEAN GTR.

ACOUSTIC BASS

SLAP BASS

BRASS

BRASS 2

BRASS 2

PIANO

♩ = 255,00120,000000

5

8

11

13

15

BASSDR. B2

SNARE D3

HH F#3

SIFFLET B5

SYNTH

JAZZ GTR.

CLEAN GTR.

ACOUSTIC BASS

SLAP BASS

BRASS

PIANO

17

BASSDR. B2

SNARE D3

HH F#3

SIFFLET B5

SYNTH

JAZZ GTR.

CLEAN GTR.

ACOUSTIC BASS

SLAP BASS

BRASS

PIANO

BASSDR. B2

SNARE D3

HH F#3

SIFFLET B5

SYNTH

JAZZ GTR.

CLEAN GTR.

ACOUSTIC BASS

SLAP BASS

BRASS

BRASS 2

PIANO

21

24

27

BASSDR. B2  
SNARE D3  
HH F#3  
JAZZ GTR.  
CLEAN GTR.  
ACOUSTIC BASS  
SLAP BASS  
PIANO

30

BASSDR. B2  
SNARE D3  
HH F#3  
JAZZ GTR.  
CLEAN GTR.  
ACOUSTIC BASS  
SLAP BASS  
PIANO

33

BASSDR. B2  
SNARE D3  
HH F#3  
JAZZ GTR.  
CLEAN GTR.  
ACOUSTIC BASS  
SLAP BASS  
BRASS 2  
PIANO

36

BASSDR. B2  
SNARE D3  
HH F#3  
JAZZ GTR.  
CLEAN GTR.  
ACOUSTIC BASS  
SLAP BASS  
BRASS 2  
PIANO

39

BASSDR. B2

SNARE D3

HH F#3

SYNTH

JAZZ GTR.

CLEAN GTR.

ACOUSTIC BASS

SLAP BASS

BRASS

BRASS 2

PIANO

44

BASSDR. B2

SNARE D3

SYNTH

JAZZ GTR.

CLEAN GTR.

ACOUSTIC BASS

SLAP BASS

BRASS

PIANO

47

BASSDR. B2

SNARE D3

HH F#3

SIFFLET B5

SYNTH

JAZZ GTR.

CLEAN GTR.

ACOUSTIC BASS

SLAP BASS

BRASS

BRASS 2

PIANO

50

BASSDR. B2

SNARE D3

HH F#3

SIFFLET B5

SYNTH

JAZZ GTR.

CLEAN GTR.

ACOUSTIC BASS

SLAP BASS

BRASS

BRASS 2

BRASS 2

PIANO

53

BASSDR. B2

SNARE D3

HH F#3

SYNTH

JAZZ GTR.

CLEAN GTR.

ACOUSTIC BASS

SLAP BASS

BRASS

BRASS 2

PIANO

55

BASSDR. B2

SNARE D3

HH F#3

SYNTH

JAZZ GTR.

CLEAN GTR.

ACOUSTIC BASS

SLAP BASS

BRASS

BRASS 2

PIANO

57

BASSDR. B2  
SNARE D3  
HH F#3  
SYNTH  
JAZZ GTR.  
CLEAN GTR.  
ACOUSTIC BASS  
SLAP BASS  
BRASS  
PIANO

59

BASSDR. B2  
SNARE D3  
HH F#3  
SYNTH  
JAZZ GTR.  
CLEAN GTR.  
ACOUSTIC BASS  
SLAP BASS  
BRASS  
PIANO

62

BASSDR. B2

SNARE D3

HH F#3

JAZZ GTR.

CLEAN GTR.

ACOUSTIC BASS

SLAP BASS

PIANO

65

BASSDR. B2

SNARE D3

HH F#3

SYNTH

JAZZ GTR.

CLEAN GTR.

ACOUSTIC BASS

SLAP BASS

BRASS

PIANO

69

BASSDR. B2

SNARE D3

SYNTH

ACOUSTIC BASS

SLAP BASS

BRASS

PIANO

73

BASSDR. B2

SNARE D3

HH F#3

SYNTH

JAZZ GTR.

CLEAN GTR.

ACOUSTIC BASS

SLAP BASS

BRASS

BRASS 2

PIANO

79

BASSDR. B2

SNARE D3

HH F#3

SIFFLET B5

SYNTH

JAZZ GTR.

CLEAN GTR.

ACOUSTIC BASS

SLAP BASS

BRASS

BRASS 2

BRASS 2

PIANO

82

BASSDR. B2

SNARE D3

HH F#3

JAZZ GTR.

CLEAN GTR.

ACOUSTIC BASS

SLAP BASS

BRASS 2

PIANO

85

88

91

BASSDR. B2  
SNARE D3  
HH F#3  
JAZZ GTR.  
CLEAN GTR.  
ACOUSTIC BASS  
SLAP BASS  
BRASS 2  
PIANO

94

BASSDR. B2  
SNARE D3  
HH F#3  
SYNTH  
JAZZ GTR.  
CLEAN GTR.  
ACOUSTIC BASS  
SLAP BASS  
BRASS  
PIANO

98

102

106

109

112

115

118

121

124

BASSDR. B2  
SNARE D3  
HH F#3  
SIFFLET B5  
JAZZ GTR.  
CLEAN GTR.  
ACOUSTIC BASS  
SLAP BASS  
PIANO

127

BASSDR. B2  
SNARE D3  
HH F#3  
SIFFLET B5  
SYNTH  
JAZZ GTR.  
CLEAN GTR.  
ACOUSTIC BASS  
SLAP BASS  
BRASS  
BRASS 2  
PIANO

♩ = 255,000,000

7

13

19

25

31

37

43

48

54

V.S.

2

BASSDR. B2

60

66

72

77

83

89

95

101

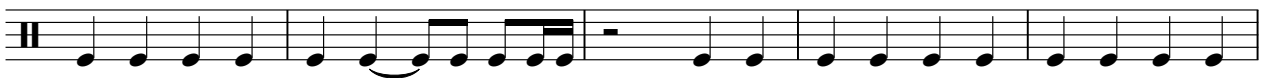

106

112

118

124

SNARE D3

Dona Summer - Bad Girl

♩ = 255, 000000

7

13

19

24

30

36

41

46

51

57

63

69

75

81

87

93

99

105

111

117

123

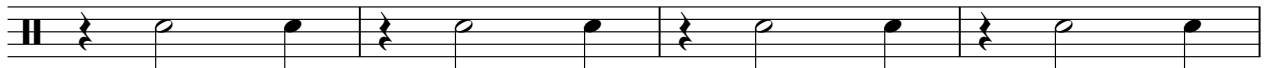

127

CRASH C#4

Dona Summer - Bad Girl

♩ = 255,000122 ♩ = 120,000000

86 42

♩ = 255,000,000000

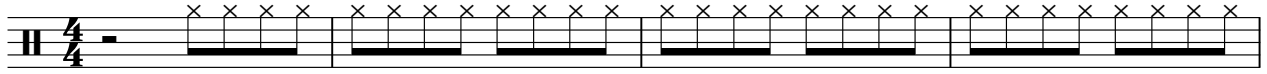
4/4 - 

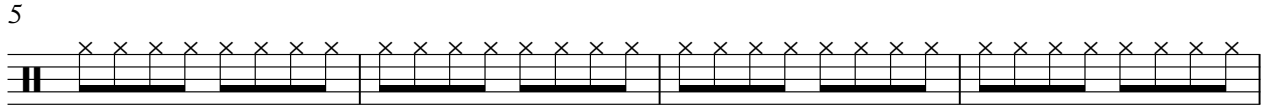
5 

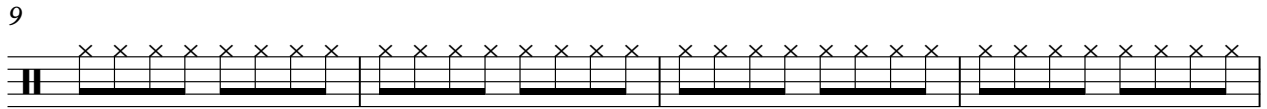
9 

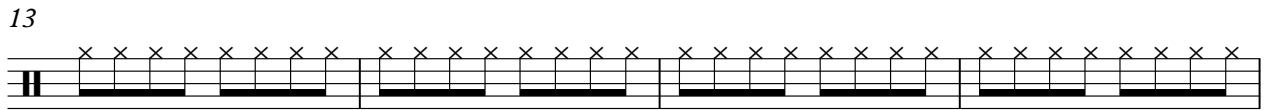
13 

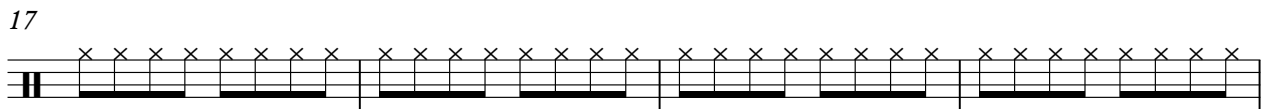
17 

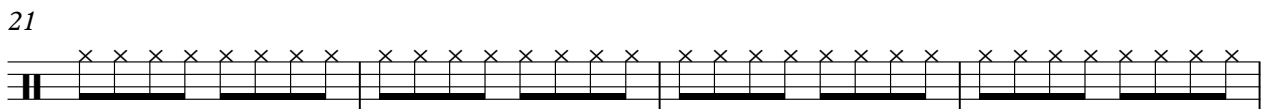
21 

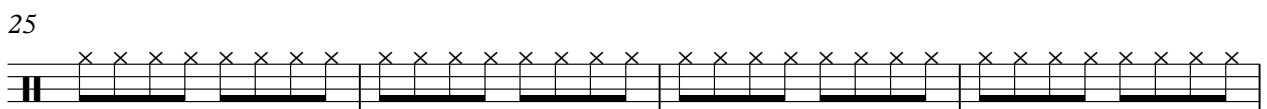
25 

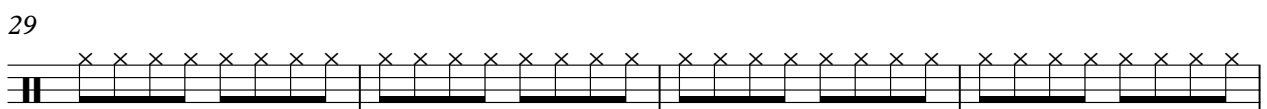
29 

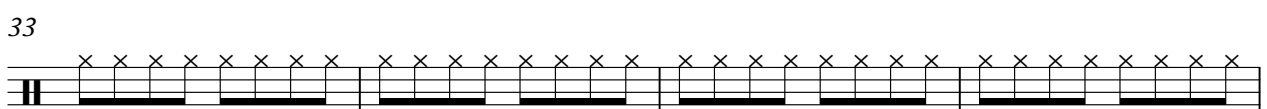
33 

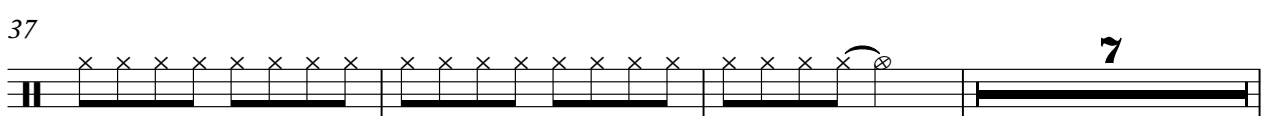
37 

2

# HH F#3

47

51

55

59

63

67

77

81

85

89

93

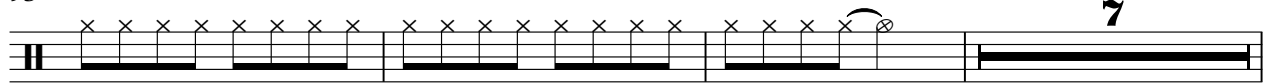

103

107

111

115

119

123

126

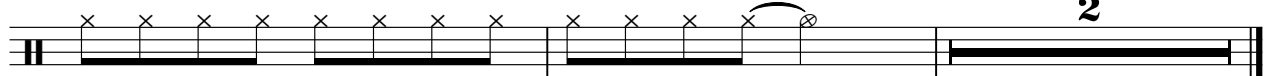

♩ = 255,000122 ♩ = 120,000000

11

15

19

23

24

50

24

77

24

104

108

112

116

2

SIFFLET B5

120

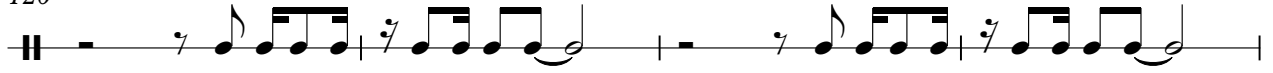

124

127

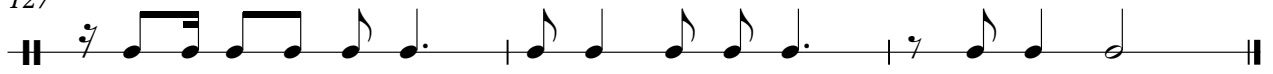

SYNTH

Dona Summer - Bad Girl

♩ = 255,000122 ♩ = 120,000000

**10**

13

15

17

19

21

23

**15**

39

43

47

50

53

55

57

59

68

72

76

78

96

100

127

JAZZ GTR.

Dona Summer - Bad Girl

♩ = 255, 00010, 000000

2

5

7

9

11

13

15

17

19

21

V.S.

23

25

27

29

31

33

35

37

40

46

48

50

52

54

56

58

60

62

64

66

JAZZ GTR.

73

75

78

80

82

84

86

88

90

92

94

5

101

3 3 3 3 3 3 3

6 6 6

103

2

107

109

111

113

115

117

119

121

123

125

127

2

CLEAN GTR.

# Dona Summer - Bad Girl

♩ = 255, 0000, 000000

2

6

9

12

15

18

21

24

27

30

V.S.

33

36

40

49

52

55

58

61

64

68

77

80

83

86

89

92

94

6

102

109

112

115

118

121

124

126

ACOUSTIC BASS

Dona Summer - Bad Girl

♩ = 255,000122 ♩ = 120,000000

6

10

14

18

22

26

30

34

38

42

V.S.

47

51

55

59

63

67

72

77

81

85

89

93

97

102

113

117

121

125

127

# Dona Summer - Bad Girl

## SLAP BASS

♩ = 255,000122 ♩ = 120,000000

6

10

Measures 10-13 of the bass line, continuing the rhythmic pattern from the previous section.

14

Measures 14-17 of the bass line, continuing the rhythmic pattern.

18

Measures 18-21 of the bass line, continuing the rhythmic pattern.

22

Measures 22-25 of the bass line, continuing the rhythmic pattern.

26

Measures 26-29 of the bass line, continuing the rhythmic pattern.

30

Measures 30-33 of the bass line, continuing the rhythmic pattern.

34

Measures 34-37 of the bass line, continuing the rhythmic pattern.

38

Measures 38-41 of the bass line, including some rests and a change in the rhythmic pattern.

42

Measures 42-45 of the bass line, concluding the piece with a final rhythmic flourish.

V.S.

47

51

55

59

63

67

72

77

81

85

89

93

97

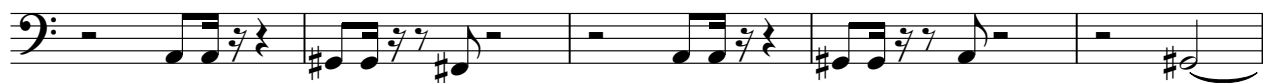

102

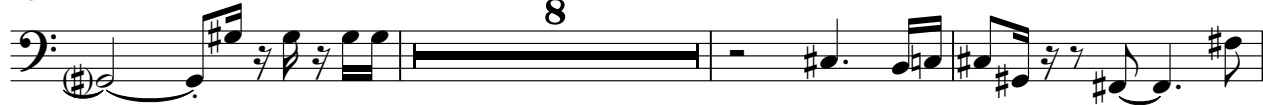

113

117

121

125

127

BRASS

Dona Summer - Bad Girl

♩ = 255,000122 ♩ = 120,000000

10

13

15

17

19

21

23

15

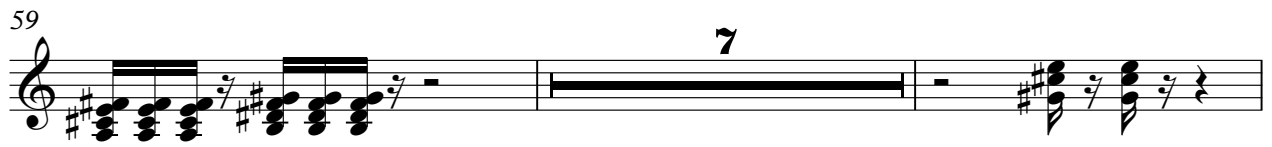
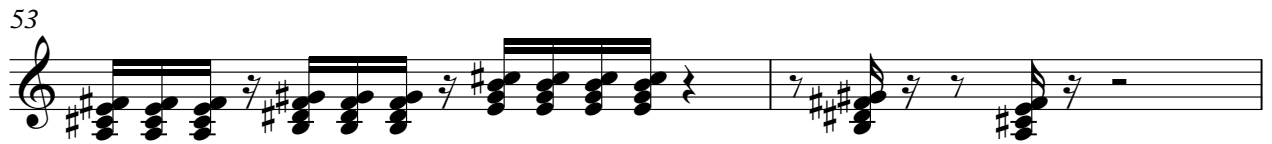

76

79

15

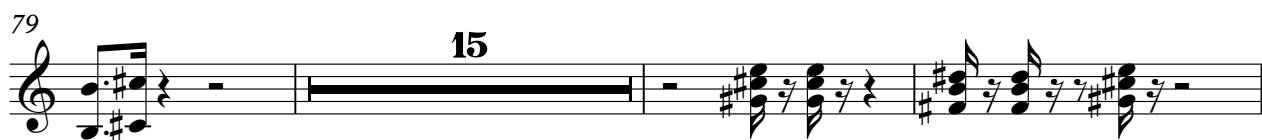

97

101

24

127

BRASS 2

Dona Summer - Bad Girl

♩ = 255,000122 ♩ = 120,000000

**32**

36

40

**12**

57

**22**

82

86

**2**

91

**36**

Dona Summer - Bad Girl

BRASS 2

♩ = 255,000122 ♩ = 120,000000

18

21

24

23

49

52

23

77

80

47

128

PIANO

Dona Summer - Bad Girl

♩ = 255,000 120,000000

6

10

13

16

19

22

25

28

31

34

V.S.

111

115

118

121

124

127