

Donatella - LAILOLA

♩ = 102,006989

Percussion

FM Synth

♩ = 102,006989

Orchestra Hit

Solo

Solo

Solo

Solo

Solo

Solo

Solo

Solo

Solo

5

Perc.

Orch. Hit

Solo

Solo

Solo

Solo

Solo

Solo

8

Perc.

FM

Orch. Hit

Solo

Solo

Solo

Solo

Solo

Solo

10

Perc.

FM

Orch. Hit

Solo

Solo

Solo

Solo

Solo

12

Perc.

FM

Orch. Hit

Solo

Solo

Solo

Solo

Solo

14

Perc.

FM

Orch. Hit

Solo

Solo

Solo

Solo

Solo

Solo

Solo

Solo

Solo

16

Perc.

FM

Orch. Hit

Solo

Solo

Solo

Solo

Solo

Solo

Solo

18

Perc.

FM

Orch. Hit

Solo

Solo

Solo

Solo

Solo

Solo

Solo

||

24

Perc. 

FM 

Orch. Hit 

Solo 

Solo 

Solo 

Solo 

Solo 

Solo 

||

26

Perc. 

FM 

Orch. Hit 

Solo 

Solo 

Solo 

Solo 

Solo 

Solo 

28

Perc.

FM

Orch. Hit

Solo

Solo

Solo

Solo

30

Perc.

FM

Orch. Hit

Solo

Solo

Solo

Solo

Solo

32

Perc. 

FM 

Orch. Hit 

Solo 

Solo 

Solo 

Solo 

Solo 

Solo 

34

Perc. 

FM 

Orch. Hit 

Solo 

Solo 

Solo 

Solo 

Solo 

Solo 

36

Perc.

FM

Orch. Hit

Solo

Solo

Solo

Solo

Solo

38

Perc.

FM

Orch. Hit

Solo

Solo

Solo

Solo

Solo

40

Perc.

FM

Orch. Hit

Solo

Solo

Solo

Solo

Solo

42

Perc.

FM

Orch. Hit

Solo

Solo

Solo

Solo

Solo

44

Perc.

FM

Orch. Hit

Solo

Solo

Solo

Solo

Solo

46 ♩ = 95,012177

Perc.

FM

Orch. Hit

Solo

Solo

Solo

48

Perc.

FM

Orch. Hit

Solo

Solo

50

Perc.

FM

Orch. Hit

Solo

Solo

52

Perc.

FM

Orch. Hit

Solo

Solo

54

Perc.

FM

Orch. Hit

Solo

Solo

56

Perc.

FM

Orch. Hit

Solo

Solo

Solo

Solo

Solo

Solo

$\text{♩} = 102,006989$

59

Perc. 

FM 

Orch. Hit 

Solo 

Solo 

Solo 

Solo 

Solo 

Solo 

||

62

Perc. 

FM 

Orch. Hit 

Solo 

Solo 

Solo 

Solo 

Solo 

Solo 

64

Perc. FM Orch. Hit Solo Solo Solo Solo Solo

66

Perc. FM Orch. Hit Solo Solo Solo Solo Solo

68

Perc.

FM

Orch. Hit

Solo

Solo

Solo

Solo

Solo

Solo

Solo

70

Perc.

FM

Orch. Hit

Solo

Solo

Solo

Solo

Solo

Solo

72

Perc.

FM

Orch. Hit

Solo

Solo

Solo

Solo

Solo

74

Perc.

FM

Orch. Hit

Solo

Solo

Solo

Solo

Solo

76

Perc.

FM

Orch. Hit

Solo

Solo

Solo

Solo

Solo

78

Perc.

FM

Orch. Hit

Solo

Solo

Solo

Solo

Solo

80

Perc.

FM

Orch. Hit

Solo

Solo

Solo

Solo

Solo

82

Perc.

FM

Orch. Hit

Solo

Solo

Solo

Solo

Solo

♩ = 95,012177

84

Perc.

FM

Orch. Hit

Solo

Solo

86

Perc.

FM

Orch. Hit

Solo

Solo

88

Perc.

FM

Orch. Hit

Solo

Solo

90

Perc.

FM

Orch. Hit

Solo

Solo

92

Perc.

FM

Orch. Hit

Solo

Solo

94

Perc.

FM

Orch. Hit

Solo

Solo

Solo

96

Perc.

FM

Orch. Hit

Solo

Solo

98

Perc.

FM

Orch. Hit

Solo

Solo

100

Perc.

FM

Orch. Hit

Solo

Solo

102

Perc.

FM

Orch. Hit

Solo

Solo

104

Perc.

FM

Orch. Hit

Solo

Solo

Solo

105

Perc.

Orch. Hit

Solo

Solo

Solo

Percussion

Donatella - LAILOLA

♩ = 102,006989

6

9

12

15

18

21

24

27

30

V.S.

Percussion

33

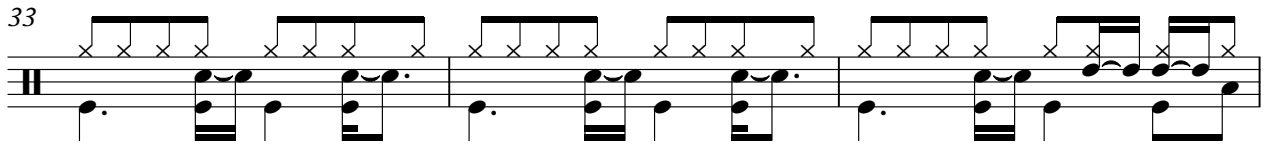

36

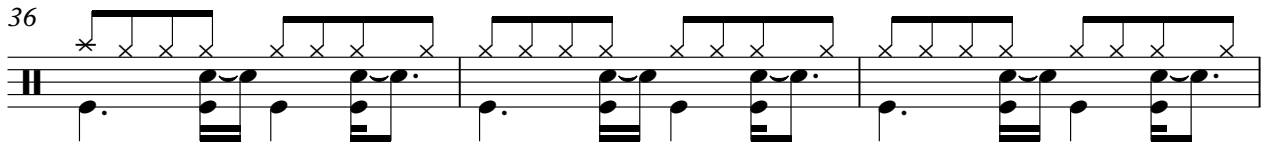

39

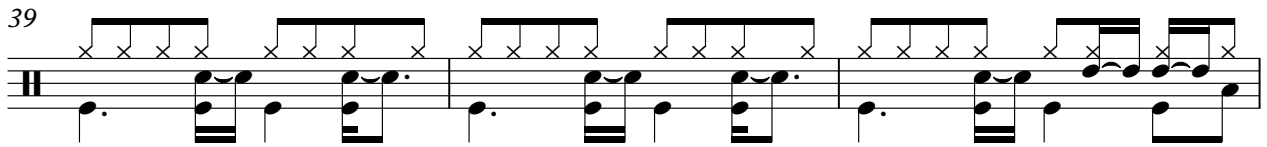

42

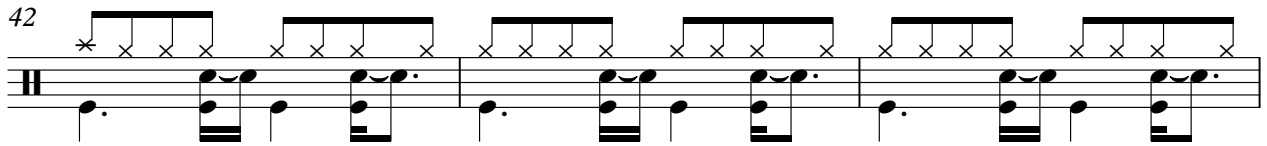

45

♩ = 95,012177

48

50

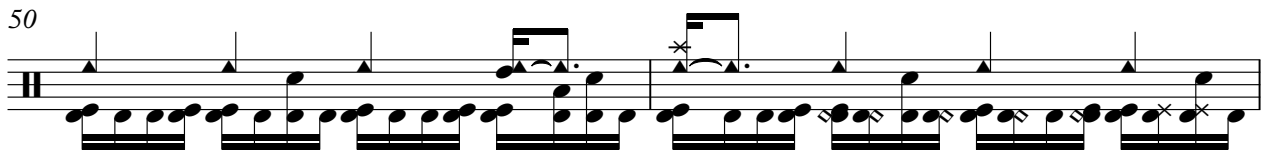

52

54

56

♩ = 102,006989

Percussion

59

63

66

69

72

75

78

81

♩ = 95,012177

84

86

V.S.

88

90

92

94

96

98

100

102

104

105

FM Synth

Donatella - LAILOLA

♩ = 102,006989

8

13

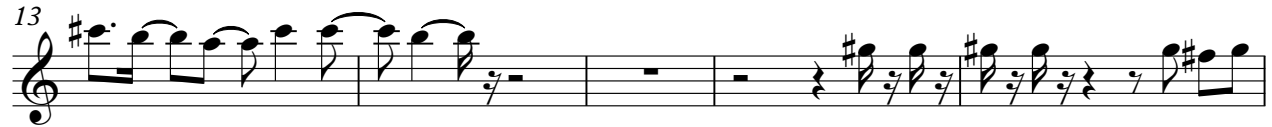

18

24

29

32

78

83 = 95,012177

87

90

95

99

102

♩ = 102,006989

7

12

17

22

27

32

37

42

47

♩ = 95,012177

V.S.

Orchestra Hit

97

101

104

Donatella - LAILOLA

Solo

♩ = 102,006989

7

12

17

22

28

33

38

43

61

65

♩ = 95,012177 ♩ = 102,006989

11 4

2

Solo

69

74

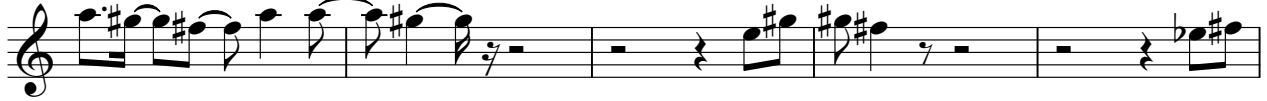

79

♩ = 95,012177

25

Donatella - LAILOLA

Solo

♩ = 102,006989

13

19

14

39

♩ = 95,012177

11

57

♩ = 102,006989

18

79

♩ = 95,012177

25

Donatella - LAILOLA

Solo

♩ = 102,006989

5

12

19

24

31

38

46

59

65

2

Solo

72

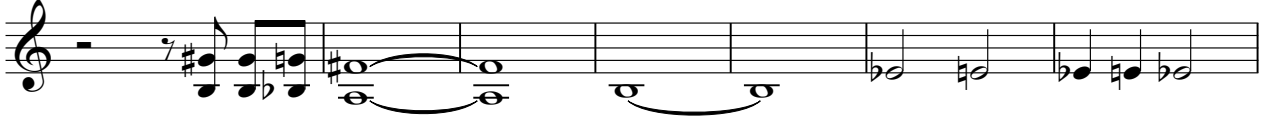

79

♩ = 95,012177

24

Solo

Donatella - LAILOLA

♩ = 102,006989

5

11

8

25

4

35

10

11

♩ = 95,012177

♩ = 102,006989

58

62

4

71

10

25

♩ = 95,012177

Donatella - LAILOLA

Solo

♩ = 102,006989

7 5

17

23 4

31 12 11

♩ = 95,012177 ♩ = 102,006989

58 4

67

71 12 25

♩ = 95,012177

Donatella - LAILOLA

Solo

♩ = 102,006989

5

9

12

15

19

22

26

29

33

36

V.S.

39

42

45

♩ = 95,012177

48

50

52

54

56

♩ = 102,006989

4

62

65

68

72

75

78

81

♩ = 95,012177

84

86

88

90

92

V.S.

94

96

98

100

102

104

2

Solo

Donatella - LAILOLA

$\text{♩} = 102,006989$

5

8

10

12

14

16

18

20

22

24

V.S.

47

49

51

53

55

♩ = 102,006989

58

62

64

66

68

V.S.

90

92

94

96

98

100

102

104

105

Donatella - LAILOLA

Solo

♩ = 102,006989 **45** ♩ = 95,012177 **10**

56 ♩ = 102,006989 **25**

83 ♩ = 95,012177 **10**

95 **9**

105