

# Donna Fargo - Happiest Girl In The Usa

♩ = 150,000000

Drums

Melody

Bass

Piano

♩ = 150,000000

Strings

6

Drums

Melody

Bass

Piano

Strings

11

Drums

Melody

Bass

Piano

Strings

16

Drums

Melody

Bass

Piano

Strings

22

Drums

Melody

Bass

Piano

Strings

28

Drums

Melody

Bass

Piano

33

Drums

Melody

Bass

Piano

38

Drums

Melody

Bass

Piano

43

Drums

Melody

Bass

Piano

47

Drums

Melody

Bass

Piano

52

Drums

Melody

Bass

Piano

57

Drums

Melody

Bass

Piano

62

Drums

Melody

Bass

Piano

67

Drums

Melody

Bass

Piano

72

Drums

Melody

Bass

Piano

77

Drums

Melody

Bass

Piano

81

Drums

Melody

Bass

Piano

86

Drums

Melody

Bass

Piano

Strings

91

Drums

Melody

Bass

Piano

Strings

96

Drums

Melody

Bass

Piano

Strings

101

Drums

Melody

Bass

Piano

Strings

106

Drums

Melody

Bass

Piano

Strings

111

Drums

Melody

Bass

Piano

Strings

116

Drums

Melody

Bass

Piano

Strings

121

Drums

Melody

Bass

Piano

Strings

126

Drums

Melody

Bass

Piano

Strings

131

Drums

Melody

Bass

Piano

Strings

136

Drums

Melody

Bass

Piano

Strings

141

Drums

Melody

Bass

Piano

Strings

146

Drums

Melody

Bass

Piano

Strings

# Donna Fargo - Happiest Girl In The Usa

## Drums

♩ = 150,000000

8

15

22

29

36

43

50

57

65

V.S.

72

79

86

93

100

107

114

121

128

135

Drums

3

142

146

2

# Donna Fargo - Happiest Girl In The Usa

## Melody

♩ = 150,000000

2

9

16

24

32

39

45

49

125

133

140

146

# Donna Fargo - Happiest Girl In The Usa

Bass

♩ = 150,000000

2

12

23

34

45

56

67

78

89

100

V.S.

2

Bass

111

122

133

142

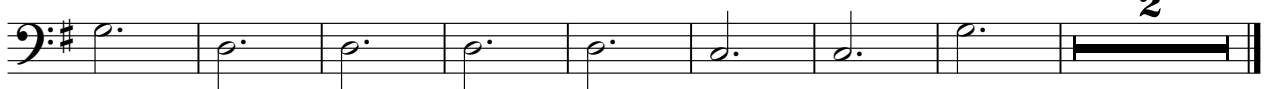

# Donna Fargo - Happiest Girl In The Usa

Piano

♩ = 150,000000

9

16

25

32

39

V.S.

46

52

59

66

73

80

87

93

99

107

113

120

127

133

140

145

# Donna Fargo - Happiest Girl In The Usa

Strings

♩ = 150,000000

2

12

21 66

94

105

116

127

138

145 2