

Donna Fargo - How Great Thou Art

♩ = 70,000237

OBOE

BASSOON

TIMPANI

DRUMS

HARP

FINGERDBAS

CHURCH ORG

♩ = 70,000237

STRINGS

STRINGS

STRINGS

7

OBOE

DRUMS

HARP

FINGERDBAS

CHURCH ORG

13

OBOE

DRUMS

HARP

FINGERDBAS

CHURCH ORG

18

OBOE

TIMPANI

DRUMS

HARP

FINGERDBAS

CHURCH ORG

STRINGS

STRINGS

21

OBOE
BASSOON
DRUMS
HARP
FINGERDBAS
CHURCH ORG
STRINGS
STRINGS
STRINGS

26

OBOE
TIMPANI
DRUMS
HARP
FINGERDBAS
CHURCH ORG
STRINGS
STRINGS

29

OBOE

BASSOON

DRUMS

HARP

FINGERDBAS

CHURCH ORG

STRINGS

STRINGS

STRINGS

34

OBOE

DRUMS

HARP

FINGERDBAS

CHURCH ORG

STRINGS

STRINGS

OBOE

Donna Fargo - How Great Thou Art

♩ = 70,000237

7

14

20

27

33

37

2

BASSOON

Donna Fargo - How Great Thou Art

♩ = 70,000237

19

23

6

12

TIMPANI

Donna Fargo - How Great Thou Art

♩ = 70,000237

16

3 3 3 3 3 3

19

6

6 6 6

27

15

Donna Fargo - How Great Thou Art

DRUMS

♩ = 70,000237

6

10

14

18

22

26

30

34

38

2

HARP

Donna Fargo - How Great Thou Art

♩ = 70,000237

6

10

14

18

22

V.S.

26

30

34

38

♩ = 70,000237

8

15

21

26

31

36

39

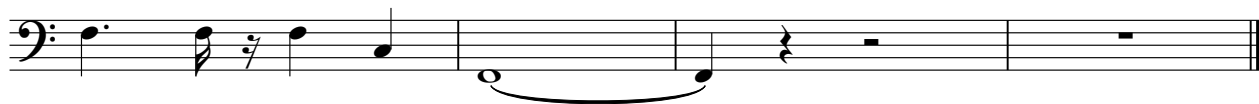

STRINGS

Donna Fargo - How Great Thou Art

♩ = 70,000237

19

23

6

12

STRINGS

Donna Fargo - How Great Thou Art

♩ = 70,000237

16

6

20

26

6

30

36

2

