

Donna Summer - Hotstuff 2

♩ = 118,001060

FR.HORN

DRUMS

MUTED GTR

OVERDRIVE

MUTED GTR

SYNTHBRASS

♩ = 118,001060

MELODY

A.PIANO

4

FR.HORN

DRUMS

MUTED GTR

OVERDRIVE

MUTED GTR

A.PIANO

7

FR.HORN

DRUMS

MUTED GTR

OVERDRIVE

MUTED GTR

A.PIANO

10

FR.HORN

DRUMS

MUTED GTR

OVERDRIVE

MUTED GTR

SYNTHBRASS

A.PIANO

12

FR.HORN

DRUMS

MUTED GTR

MUTED GTR

SYNTHBRASS

A.PIANO

14

FR. HORN

DRUMS

MUTED GTR

MUTED GTR

SYNTHBRASS

A. PIANO

16

FR. HORN

DRUMS

MUTED GTR

MUTED GTR

SYNTHBRASS

A. PIANO

18

FR.HORN

DRUMS

MUTED GTR

MUTED GTR

SYNTHBRASS

MELODY

A.PIANO

20

FR.HORN

DRUMS

MUTED GTR

MUTED GTR

SYNTHBRASS

MELODY

A.PIANO

22

FR.HORN

DRUMS

MUTED GTR

MUTED GTR

SYNTHBRASS

MELODY

A.PIANO

24

FR.HORN

DRUMS

MUTED GTR

MUTED GTR

SYNTHBRASS

MELODY

A.PIANO

26

FR.HORN

DRUMS

MUTED GTR

MUTED GTR

MELODY

A.PIANO

28

FR.HORN

DRUMS

MUTED GTR

MUTED GTR

MELODY

A.PIANO

30

FR.HORN

DRUMS

MUTED GTR

MUTED GTR

MELODY

A.PIANO

32

FR.HORN

DRUMS

MUTED GTR

MUTED GTR

MELODY

A.PIANO

35

FR.HORN

DRUMS

MUTED GTR

MUTED GTR

MELODY

A.PIANO

37

FR.HORN

DRUMS

MUTED GTR

MUTED GTR

MELODY

A.PIANO

39

FR.HORN

DRUMS

MUTED GTR

MUTED GTR

MELODY

A.PIANO

41

FR.HORN

DRUMS

MUTED GTR

MUTED GTR

MELODY

A.PIANO

43

FR.HORN

DRUMS

MUTED GTR

MUTED GTR

SYNTHBRASS

A.PIANO

45

FR.HORN

DRUMS

MUTED GTR

MUTED GTR

SYNTHBRASS

A.PIANO

47

FR.HORN
DRUMS
MUTED GTR
MUTED GTR
SYNTHBRASS
A.PIANO

49

FR.HORN
DRUMS
MUTED GTR
MUTED GTR
SYNTHBRASS
A.PIANO

51

FR.HORN

DRUMS

MUTED GTR

MUTED GTR

MELODY

A.PIANO

53

FR.HORN

DRUMS

MUTED GTR

MUTED GTR

MELODY

A.PIANO

55

FR.HORN

DRUMS

MUTED GTR

MUTED GTR

MELODY

A.PIANO

57

FR.HORN

DRUMS

MUTED GTR

MUTED GTR

MELODY

A.PIANO

59

FR.HORN

DRUMS

MUTED GTR

MUTED GTR

MELODY

A.PIANO

61

FR.HORN

DRUMS

MUTED GTR

MUTED GTR

MELODY

A.PIANO

63

FR.HORN

DRUMS

MUTED GTR

MUTED GTR

MELODY

A.PIANO

65

FR.HORN

DRUMS

MUTED GTR

MUTED GTR

MELODY

A.PIANO

68

FR.HORN

DRUMS

MUTED GTR

MUTED GTR

MELODY

A.PIANO

70

FR.HORN

DRUMS

MUTED GTR

MUTED GTR

MELODY

A.PIANO

72

FR.HORN

DRUMS

MUTED GTR

MUTED GTR

MELODY

A.PIANO

74

FR.HORN

DRUMS

MUTED GTR

OVERDRIVE

MUTED GTR

A.PIANO

76

FR.HORN
DRUMS
MUTED GTR
OVERDRIVE
MUTED GTR
A.PIANO

78

FR.HORN
DRUMS
MUTED GTR
OVERDRIVE
MUTED GTR
A.PIANO

80

FR.HORN

DRUMS

MUTED GTR

OVERDRIVE

MUTED GTR

A.PIANO

82

FR.HORN

DRUMS

MUTED GTR

OVERDRIVE

MUTED GTR

A.PIANO

84

FR.HORN

DRUMS

MUTED GTR

OVERDRIVE

MUTED GTR

A.PIANO

85

FR.HORN

DRUMS

MUTED GTR

OVERDRIVE

MUTED GTR

A.PIANO

86

FR.HORN

DRUMS

MUTED GTR

OVERDRIVE

MUTED GTR

A.PIANO

87

FR.HORN

DRUMS

MUTED GTR

OVERDRIVE

MUTED GTR

A.PIANO

89

FR.HORN

DRUMS

MUTED GTR

OVERDRIVE

MUTED GTR

A.PIANO

91

FR.HORN

DRUMS

MUTED GTR

MUTED GTR

MELODY

A.PIANO

93

FR.HORN
DRUMS
MUTED GTR
MUTED GTR
MELODY
A.PIANO

95

FR.HORN
DRUMS
MUTED GTR
MUTED GTR
MELODY
A.PIANO

97

FR.HORN

DRUMS

MUTED GTR

MUTED GTR

MELODY

A.PIANO

99

FR.HORN

DRUMS

MUTED GTR

MUTED GTR

MELODY

A.PIANO

101

FR.HORN

DRUMS

MUTED GTR

MUTED GTR

MELODY

A.PIANO

103

FR.HORN

DRUMS

MUTED GTR

MUTED GTR

MELODY

A.PIANO

105

FR.HORN

DRUMS

MUTED GTR

MUTED GTR

MELODY

A.PIANO

108

FR.HORN

DRUMS

MUTED GTR

MUTED GTR

MELODY

A.PIANO

110

FR.HORN

DRUMS

MUTED GTR

MUTED GTR

MELODY

A.PIANO

112

FR.HORN

DRUMS

MUTED GTR

MUTED GTR

MELODY

A.PIANO

114

FR.HORN
DRUMS
MUTED GTR
MUTED GTR
SYNTHBRASS
A.PIANO

116

FR.HORN
DRUMS
MUTED GTR
MUTED GTR
SYNTHBRASS
A.PIANO

118

FR.HORN

DRUMS

MUTED GTR

MUTED GTR

SYNTHBRASS

A.PIANO

120

FR.HORN

DRUMS

MUTED GTR

MUTED GTR

SYNTHBRASS

A.PIANO

122

FR.HORN

DRUMS

MUTED GTR

OVERDRIVE

MUTED GTR

SYNTHBRASS

MELODY

A.PIANO

FR.HORN

Donna Summer - Hotstuff 2

♩ = 118,001060

2

11

20

29

36

41

49

58

66

71

V.S.

77

85

94

103

109

114

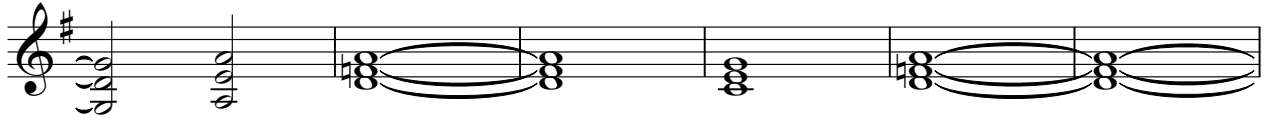

120

DRUMS

Donna Summer - Hotstuff 2

♩ = 118,001060

V.S.

DRUMS

37

40

43

47

50

53

57

60

63

67

DRUMS

70

73

76

80

84

88

91

95

98

101

V.S.

DRUMS

104

108

111

114

117

120

MUTED GTR

Donna Summer - Hotstuff 2

♩ = 118,001060

V.S.

39

43

46

48

50

52

55

58

62

67

71

75

78

81

84

87

90

93

96

98

V.S.

101

104

107

111

115

118

120

122

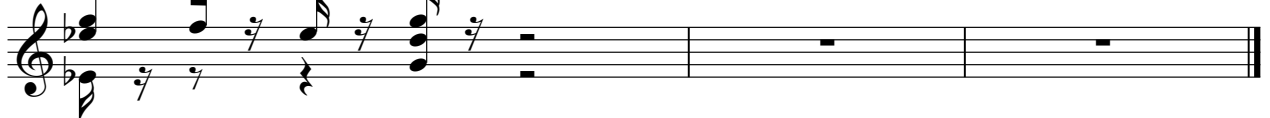

OVERDRIVE

Donna Summer - Hotstuff 2

♩ = 118,001060

7 **63**

74

77

80

82

85

87

89 **33**

MUTED GTR

Donna Summer - Hotstuff 2

♩ = 118,001060

2

11

14

17

20

23

26

29

32

36

V.S.

39

42

45

48

51

54

57

60

63

67

70

73

76

79

82

85

88

91

94

97

V.S.

100

103

107

110

113

116

119

121

SYNTHBRASS

Donna Summer - Hotstuff 2

♩ = 118,001060

2 8

13

17

25 18

46

51 64

118

121

MELODY

Donna Summer - Hotstuff 2

♩ = 118,001060

2 16

21

25

29

34

39 9

52

57

61

65

V.S.

Donna Summer - Hotstuff 2

A.PIANO

♩ = 118,001060

9

17

24

30

36

40

46

55

62

V.S.

68

73

78

86

95

103

108

113

119
