

Donna Summer - Hotstuff 3

♩ = 124,000252

Horn in F

Percussion

Jazz Guitar

Electric Guitar

Electric Guitar

Electric Bass

Harpsichord

Tape Sampler Keyboard [Brass]

FX 5 (Brightness)

Solo

5

Hn.
Perc.
J. Gtr.
E. Gtr.
E. Bass
Solo

8

Hn.
Perc.
J. Gtr.
E. Gtr.
E. Bass
Solo

11

13

15

Hn.
Perc.
J. Gtr.
E. Gtr.
E. Bass
Hpsd.
Tape Smp. Brs
Solo

17

Hn.
Perc.
J. Gtr.
E. Gtr.
E. Bass
Hpsd.
Tape Smp. Brs
Solo

19

Hn.

Perc.

J. Gtr.

E. Gtr.

E. Bass

Hpsd.

Tape Smp. Brs

Solo

21

Hn.

Perc.

J. Gtr.

E. Gtr.

E. Bass

Solo

23

Hn.
Perc.
J. Gtr.
E. Gtr.
E. Bass
Solo

25

Hn.
Perc.
J. Gtr.
E. Gtr.
E. Bass
Solo

27

Hn.
Perc.
J. Gtr.
E. Gtr.
E. Bass
FX 5
Solo

29

Hn.
Perc.
J. Gtr.
E. Gtr.
E. Bass
FX 5
Solo

31

Hn.
Perc.
J. Gtr.
E. Gtr.
E. Bass
FX 5
Solo

33

Hn.
Perc.
J. Gtr.
E. Gtr.
E. Bass
Solo

36

Hn.

Perc.

J. Gtr.

E. Gtr.

E. Bass

FX 5

Solo

38

Hn.

Perc.

J. Gtr.

E. Gtr.

E. Bass

FX 5

Solo

40

Hn.
Perc.
J. Gtr.
E. Gtr.
E. Bass
FX 5
Solo

42

Hn.
Perc.
J. Gtr.
E. Gtr.
E. Bass
FX 5
Solo

44

Hn.
Perc.
J. Gtr.
E. Gtr.
E. Bass
Hpsd.
Tape Smp. Brs
Solo

46

Hn.
Perc.
J. Gtr.
E. Gtr.
E. Bass
Hpsd.
Tape Smp. Brs
Solo

48

Hn.
Perc.
J. Gtr.
E. Gtr.
E. Bass
Hpsd.
Tape Smp. Brs
Solo

50

Hn.
Perc.
J. Gtr.
E. Gtr.
E. Bass
Hpsd.
Tape Smp. Brs
Solo

52

Hn.

Perc.

J. Gtr.

E. Gtr.

E. Bass

Solo

54

Hn.

Perc.

J. Gtr.

E. Gtr.

E. Bass

Solo

56

Hn.
Perc.
J. Gtr.
E. Gtr.
E. Bass
Solo

58

Hn.
Perc.
J. Gtr.
E. Gtr.
E. Bass
Solo

60

Hn.
Perc.
J. Gtr.
E. Gtr.
E. Bass
FX 5
Solo

62

Hn.
Perc.
J. Gtr.
E. Gtr.
E. Bass
FX 5
Solo

64

Hn.
Perc.
J. Gtr.
E. Gtr.
E. Bass
FX 5
Solo

66

Hn.
Perc.
J. Gtr.
E. Gtr.
E. Bass
FX 5
Solo

69

Hn.
Perc.
J. Gtr.
E. Gtr.
E. Bass
FX 5
Solo

71

Hn.
Perc.
J. Gtr.
E. Gtr.
E. Bass
FX 5
Solo

73

75

77

79

81

Hn.
Perc.
J. Gtr.
E. Gtr.
E. Gtr.
E. Bass
Solo

83

Hn.
Perc.
J. Gtr.
E. Gtr.
E. Gtr.
E. Bass
Solo

85

87

89

91

93

Hn.

Perc.

J. Gtr.

E. Gtr.

E. Bass

FX 5

Solo

95

Hn.

Perc.

J. Gtr.

E. Gtr.

E. Bass

FX 5

Solo

97

Hn.
Perc.
J. Gtr.
E. Gtr.
E. Bass
FX 5
Solo

99

Hn.
Perc.
J. Gtr.
E. Gtr.
E. Bass
FX 5
Solo

101

Hn.
Perc.
J. Gtr.
E. Gtr.
E. Bass
FX 5
Solo

103

Hn.
Perc.
J. Gtr.
E. Gtr.
E. Bass
FX 5
Solo

105

Hn.
Perc.
J. Gtr.
E. Gtr.
E. Bass
Solo

108

Hn.
Perc.
J. Gtr.
E. Gtr.
E. Bass
FX 5
Solo

110

Hn.
Perc.
J. Gtr.
E. Gtr.
E. Bass
FX 5
Solo

112

Hn.
Perc.
J. Gtr.
E. Gtr.
E. Bass
FX 5
Solo

114

116

118

120

122

Hn.
Perc.
J. Gtr.
E. Gtr.
E. Bass
Hpsd.
Tape Smp. Brs
Solo

123

Hn.
Perc.
J. Gtr.
E. Gtr.
E. Bass
Hpsd.
Tape Smp. Brs
Solo

Horn in F

Donna Summer - Hotstuff 3

♩ = 124,000252

3

12

21

30

37

43

52

61

68

73

V.S.

81

90

99

106

112

118

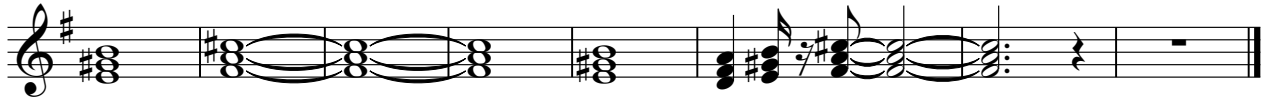

Donna Summer - Hotstuff 3

Percussion

♩ = 124,000252

2

6

9

12

15

18

21

24

27

29

V.S.

Percussion

Percussion

60

62

65

68

70

73

75

77

80

83

V.S.

86

89

91

93

96

99

101

104

107

110

113

115

117

120

122

♩ = 124,000252

2

8

13

15

17

20

23

25

28

32

37

42

45

47

49

51

53

56

59

63

103

108

113

117

119

121

123

Donna Summer - Hotstuff 3

Electric Guitar

♩ = 124,000252

2

7

13

18

23

28

33

38

42

47

V.S.

52

57

62

68

72

77

86

92

97

102

108

112

117

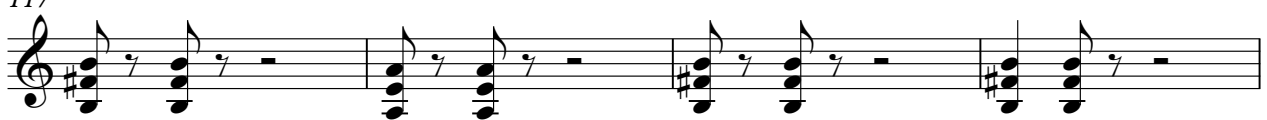

121

♩ = 124,000252

74

3 3

77

3 3 3

80

3 3 3

83

3 3 3

86

3 3 3

88

3 3 3 3

90

34

3

Donna Summer - Hotstuff 3

Electric Bass

♩ = 124,000252

3

12

15

18

21

24

27

30

33

37

V.S.

Electric Bass

40

43

46

49

52

55

58

61

64

68

71

3 3 3

74

3 3 3 3

77

3 3 3 3

80

3 3 3 3 3 3

83

3 3 3 3 3 3

86

3 3 3 3 3 3

89

3 3 3 3 3 3

92

3 3 3 3 3 3

95

3 3 3 3 3 3

98

3 3 3 3 3 3

V.S.

101

104

108

111

114

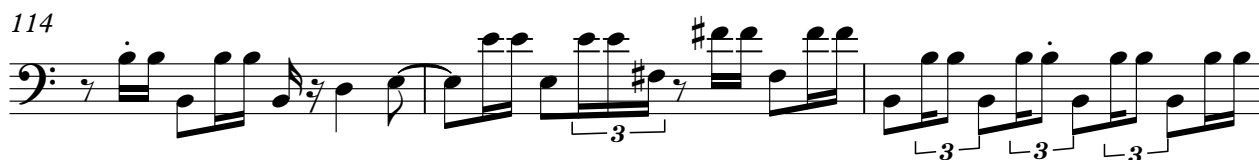

117

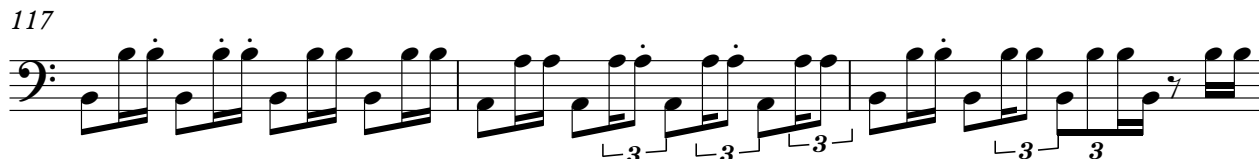

120

122

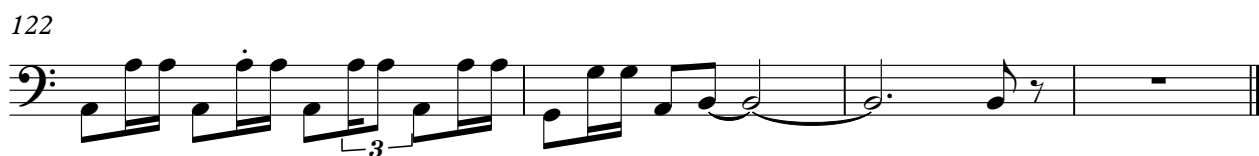

♩ = 124,000252

11

15

20

24

47

51

64

118

122

Tape Sampler Keyboard [Brass]

Donna Summer - Hotstuff 3

♩ = 124,000252

11

15

20

24

47

52

64

119

122

♩ = 124,000252

27

32

3

40

16

61

3

69

76

16

95

100

3

108

113

10

Donna Summer - Hotstuff 3

Solo

♩ = 124,000252

3

11

20

29

36

40

45

54

62

68

V.S.

73

80

89

98

106

111

117

122