

Donna Summer - I Feel Love

0.0"
1.1,00
Virtual Percussion setup

♩ = 130,000137

4

Snare

Kick

Closed HiHat

Maracas

Claves

Left Bass

Right Bass

Beginning

6

Snare

Kick

Closed HiHat

Maracas

Claves

Left Bass

Right Bass

Beginning

Bowed Bass

8

Snare

Kick

Closed HiHat

Maracas

Claves

Left Bass

Right Bass

Beginning

Bowed Bass

10

Snare

Kick

Closed HiHat

Maracas

Claves

Left Bass

Right Bass

Beginning

Bowed Bass

12

Snare

Kick

Closed HiHat

Maracas

Claves

Left Bass

Right Bass

Beginning

Bowed Bass

14

Snare

Kick

Closed HiHat

Maracas

Claves

Left Bass

Right Bass

Strings

Beginning

Bowed Bass

16

Snare

Kick

Closed HiHat

Maracas

Claves

Left Bass

Right Bass

Strings

Beginning

Bowed Bass

18

Snare

Kick

Closed HiHat

Maracas

Claves

Left Bass

Right Bass

Strings

Beginning

Melody

Bowed Bass

20

Snare

Kick

Closed HiHat

Maracas

Claves

Left Bass

Right Bass

Strings

Melody

Bowed Bass

22

Snare

Kick

Closed HiHat

Maracas

Claves

Left Bass

Right Bass

Strings

Melody

Bowed Bass

24

Snare

Kick

Closed HiHat

Maracas

Claves

Left Bass

Right Bass

Strings

Melody

Bowed Bass

26

Snare

Kick

Closed HiHat

Maracas

Claves

Left Bass

Right Bass

Strings

Melody

Bowed Bass

28

Snare

Kick

Closed HiHat

Maracas

Claves

Left Bass

Right Bass

Strings

Melody

Bowed Bass

30

Snare

Kick

Closed HiHat

Maracas

Claves

Left Bass

Right Bass

Strings

Melody

Bowed Bass

32

Snare

Kick

Closed HiHat

Maracas

Claves

Left Bass

Right Bass

Strings

Melody

Bowed Bass

34

Snare

Kick

Closed HiHat

Maracas

Claves

Left Bass

Right Bass

Strings

Melody

Bowed Bass

36

Snare

Kick

Closed HiHat

Maracas

Claves

Left Bass

Right Bass

Strings

Melody

Bowed Bass

38

Snare

Kick

Closed HiHat

Maracas

Claves

Left Bass

Right Bass

Strings

Melody

Bowed Bass

40

Snare

Kick

Closed HiHat

Maracas

Claves

Left Bass

Right Bass

Strings

Melody

Bowed Bass

42

Snare

Kick

Closed HiHat

Maracas

Claves

Left Bass

Right Bass

Strings

Melody

Bowed Bass

44

Snare

Kick

Closed HiHat

Maracas

Claves

Left Bass

Right Bass

Strings

Melody

Bowed Bass

46

Snare

Kick

Closed HiHat

Maracas

Claves

Left Bass

Right Bass

Strings

Melody

Bowed Bass

48

Snare

Kick

Closed HiHat

Maracas

Claves

Left Bass

Right Bass

Strings

Melody

Bowed Bass

50

Snare

Kick

Closed HiHat

Maracas

Claves

Left Bass

Right Bass

Strings

Melody

Bowed Bass

52

Snare

Kick

Closed HiHat

Maracas

Claves

Left Bass

Right Bass

Strings

Bowed Bass

54

Snare

Kick

Closed HiHat

Maracas

Claves

Left Bass

Right Bass

Strings

Bowed Bass

56

Snare

Kick

Closed HiHat

Maracas

Claves

Left Bass

Right Bass

Strings

Bowed Bass

58

Snare

Kick

Closed HiHat

Maracas

Claves

Left Bass

Right Bass

Strings

Bowed Bass

60

Snare

Kick

Closed HiHat

Maracas

Claves

Left Bass

Right Bass

Strings

Bowed Bass

62

Snare

Kick

Closed HiHat

Maracas

Claves

Left Bass

Right Bass

Strings

Bowed Bass

64

Snare

Kick

Closed HiHat

Maracas

Claves

Left Bass

Right Bass

Strings

Bowed Bass

66

Snare

Kick

Closed HiHat

Maracas

Claves

Left Bass

Right Bass

Strings

Bowed Bass

68

Snare

Kick

Closed HiHat

Maracas

Claves

Left Bass

Right Bass

Strings

Bowed Bass

70

Snare

Kick

Closed HiHat

Maracas

Claves

Left Bass

Right Bass

Strings

Bowed Bass

72

Snare

Kick

Closed HiHat

Maracas

Claves

Left Bass

Right Bass

Strings

Bowed Bass

74

Snare

Kick

Closed HiHat

Maracas

Claves

Left Bass

Right Bass

Strings

Melody

Bowed Bass

76

Snare

Kick

Closed HiHat

Maracas

Claves

Left Bass

Right Bass

Strings

Melody

Bowed Bass

78

Snare

Kick

Closed HiHat

Maracas

Claves

Left Bass

Right Bass

Strings

Melody

Bowed Bass

79

Snare

Kick

Closed HiHat

Maracas

Claves

Left Bass

Right Bass

Strings

Melody

Bowed Bass

81

Snare

Kick

Closed HiHat

Maracas

Claves

Left Bass

Right Bass

Strings

Melody

Bowed Bass

83

Snare

Kick

Closed HiHat

Maracas

Claves

Left Bass

Right Bass

Strings

Melody

Bowed Bass

85

Snare

Kick

Closed HiHat

Maracas

Claves

Left Bass

Right Bass

Strings

Melody

Bowed Bass

86

88

Snare

Kick

Closed HiHat

Maracas

Claves

Left Bass

Right Bass

Strings

Melody

Bowed Bass

90

Snare

Kick

Closed HiHat

Maracas

Claves

Left Bass

Right Bass

Strings

Melody

Bowed Bass

92

Snare

Kick

Closed HiHat

Maracas

Claves

Left Bass

Right Bass

Strings

Melody

Bowed Bass

94

Snare

Kick

Closed HiHat

Maracas

Claves

Left Bass

Right Bass

Strings

Melody

Bowed Bass

96

Snare

Kick

Closed HiHat

Maracas

Claves

Left Bass

Right Bass

Strings

Melody

Bowed Bass

98

Snare

Kick

Closed HiHat

Maracas

Claves

Left Bass

Right Bass

Strings

Melody

Bowed Bass

100

Snare

Kick

Closed HiHat

Maracas

Claves

Left Bass

Right Bass

Strings

Melody

Bowed Bass

102

Snare

Kick

Closed HiHat

Maracas

Claves

Left Bass

Right Bass

Strings

Melody

Bowed Bass

104

Snare

Kick

Closed HiHat

Maracas

Claves

Left Bass

Right Bass

Strings

Melody

Bowed Bass

106

Snare

Kick

Closed HiHat

Maracas

Claves

Left Bass

Right Bass

Strings

Melody

Bowed Bass

108

Snare

Kick

Closed HiHat

Maracas

Claves

Left Bass

Right Bass

Strings

Melody

Bowed Bass

110

Snare

Kick

Closed HiHat

Maracas

Claves

Left Bass

Right Bass

Strings

Melody

Bowed Bass

112

Snare

Kick

Closed HiHat

Maracas

Claves

Left Bass

Right Bass

Strings

Melody

Bowed Bass

114

Snare

Kick

Closed HiHat

Maracas

Claves

Left Bass

Right Bass

Strings

Melody

Bowed Bass

116

Snare

Kick

Closed HiHat

Maracas

Claves

Left Bass

Right Bass

Strings

Melody

Bowed Bass

118

Snare

Kick

Closed HiHat

Maracas

Claves

Left Bass

Right Bass

Strings

Melody

Bowed Bass

120

Kick

Left Bass

Right Bass

Strings

Melody

122

Kick

Left Bass

Right Bass

124

Kick

Left Bass

Right Bass

126

Snare

Kick

Left Bass

Right Bass

128

Snare

Kick

Left Bass

Right Bass

130

132

Snare

Kick

Closed HiHat

Maracas

Claves

Left Bass

Right Bass

134

Snare

Kick

Closed HiHat

Maracas

Claves

Left Bass

Right Bass

Bowed Bass

136

138

Snare

Kick

Closed HiHat

Maracas

Claves

Left Bass

Right Bass

Strings

Melody

Bowed Bass

140

Snare

Kick

Closed HiHat

Maracas

Claves

Left Bass

Right Bass

Strings

Melody

Bowed Bass

141

Snare

Kick

Closed HiHat

Maracas

Claves

Left Bass

Right Bass

Strings

Melody

Bowed Bass

142

Snare

Kick

Closed HiHat

Maracas

Claves

Left Bass

Right Bass

Strings

Melody

Bowed Bass

143

Snare

Kick

Closed HiHat

Maracas

Claves

Left Bass

Right Bass

Strings

Melody

Bowed Bass

145

Snare

Kick

Closed HiHat

Maracas

Claves

Left Bass

Right Bass

Strings

Melody

Bowed Bass

147

Snare

Kick

Closed HiHat

Maracas

Claves

Left Bass

Right Bass

Strings

Melody

Bowed Bass

148

Snare

Kick

Closed HiHat

Maracas

Claves

Left Bass

Right Bass

Strings

Melody

Bowed Bass

3

149

Snare

Kick

Closed HiHat

Maracas

Claves

Left Bass

Right Bass

Strings

Melody

Bowed Bass

150

Snare

Kick

Closed HiHat

Maracas

Claves

Left Bass

Right Bass

Strings

Melody

Bowed Bass

151

Snare

Kick

Closed HiHat

Maracas

Claves

Left Bass

Right Bass

Strings

Melody

Bowed Bass

153

Snare

Kick

Closed HiHat

Maracas

Claves

Left Bass

Right Bass

Strings

Melody

Bowed Bass

155

Snare

Kick

Closed HiHat

Maracas

Claves

Left Bass

Right Bass

Strings

Melody

Bowed Bass

156

Snare

Kick

Closed HiHat

Maracas

Claves

Left Bass

Right Bass

Strings

Melody

Bowed Bass

157

158

Snare

Kick

Closed HiHat

Maracas

Claves

Left Bass

Right Bass

Strings

Melody

Bowed Bass

159

Snare

Kick

Closed HiHat

Maracas

Claves

Left Bass

Right Bass

Strings

Melody

Bowed Bass

161

Snare

Kick

Closed HiHat

Maracas

Claves

Left Bass

Right Bass

Strings

Melody

Bowed Bass

163

Snare

Kick

Closed HiHat

Maracas

Claves

Left Bass

Right Bass

Strings

Melody

Bowed Bass

165

Snare

Kick

Closed HiHat

Maracas

Claves

Left Bass

Right Bass

Strings

Melody

Bowed Bass

166

Snare

Kick

Closed HiHat

Maracas

Claves

Left Bass

Right Bass

Strings

Melody

Bowed Bass

167

Snare

Kick

Closed HiHat

Maracas

Claves

Left Bass

Right Bass

Strings

Melody

Bowed Bass

169

Snare

Kick

Closed HiHat

Maracas

Claves

Left Bass

Right Bass

Strings

Melody

Bowed Bass

171

Snare

Kick

Closed HiHat

Maracas

Claves

Left Bass

Right Bass

Strings

Melody

Bowed Bass

173

Snare

Kick

Closed HiHat

Maracas

Claves

Left Bass

Right Bass

Strings

Melody

Bowed Bass

175

Snare

Kick

Closed HiHat

Maracas

Claves

Left Bass

Right Bass

Strings

Melody

Bowed Bass

177

Snare

Kick

Closed HiHat

Maracas

Claves

Left Bass

Right Bass

Strings

Melody

Bowed Bass

178

Snare

Kick

Closed HiHat

Maracas

Claves

Left Bass

Right Bass

Strings

Melody

Bowed Bass

179

Snare

Kick

Closed HiHat

Maracas

Claves

Left Bass

Right Bass

Strings

Melody

Bowed Bass

180

182

Snare

Kick

Closed HiHat

Maracas

Claves

Left Bass

Right Bass

Strings

Melody

Bowed Bass

184

Kick

Left Bass

Right Bass

Strings

186

Kick

Left Bass

Right Bass

188

Kick

Left Bass

Right Bass

190

Kick

Left Bass

Right Bass

192

Kick

Left Bass

Right Bass

194

Kick

Left Bass

Right Bass

196

Kick

Left Bass

Right Bass

Snare

Donna Summer - I Feel Love

♩ = 130,000137

2

8

14

20

26

32

38

44

50

56

V.S.

Snare

62

68

74

80

86

92

98

104

110

116

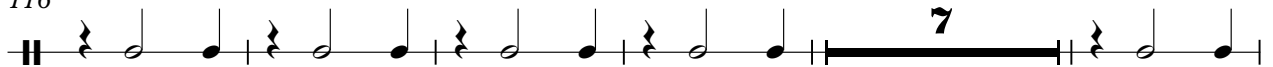

128

134

140

146

152

158

164

170

176

181

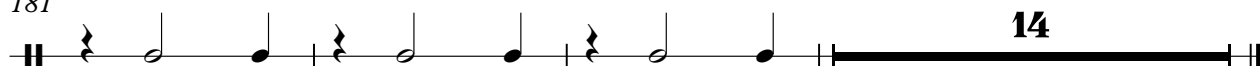

Donna Summer - I Feel Love

Kick

♩ = 130,000137

2

8

14

20

26

32

38

44

50

56

V.S.

2

Kick

62

68

74

80

86

92

98

104

110

116

122

128

134

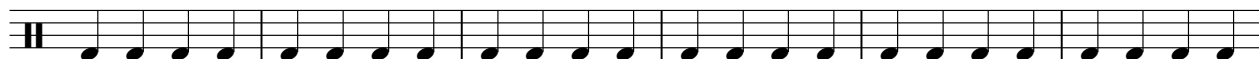

140

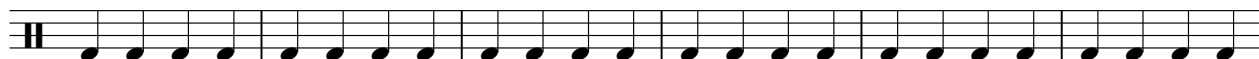

146

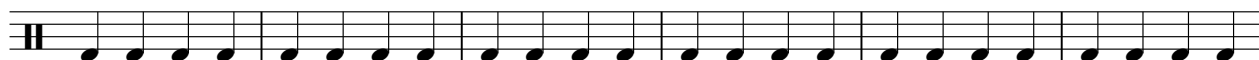

152

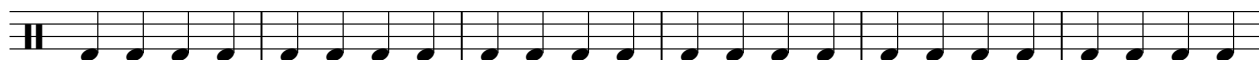

158

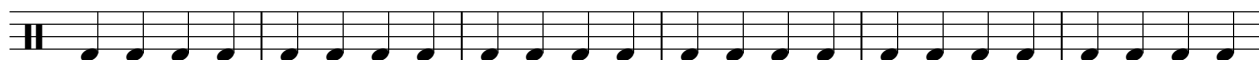

164

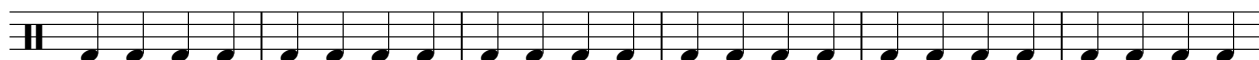

170

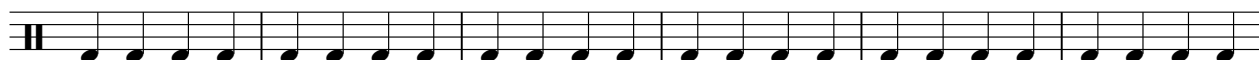

176

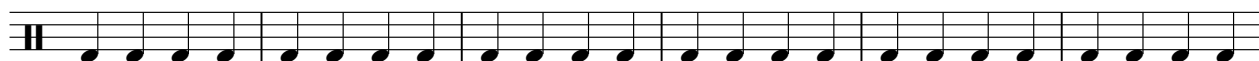

V.S.

4

Kick

182

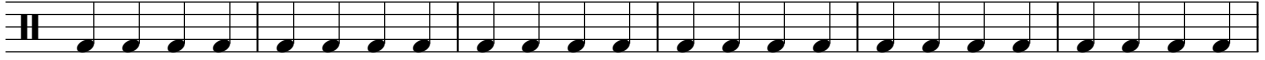

188

193

Donna Summer - I Feel Love

Closed HiHat

♩ = 130,000137

2

5

7

9

11

13

15

17

19

21

V.S.

2

Closed HiHat

23

25

27

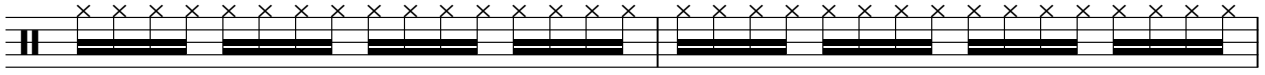

29

31

33

35

37

39

41

Closed HiHat

43

45

47

49

51

53

55

57

59

61

V.S.

4

Closed HiHat

63

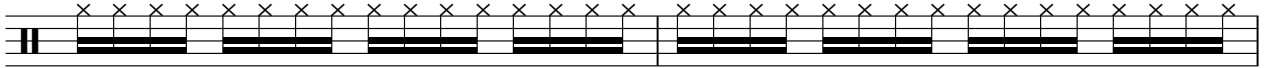

65

67

69

71

73

75

77

79

81

Closed HiHat

83

85

87

89

91

93

95

97

99

101

V.S.

103

105

107

109

111

113

115

117

119

134

136

138

140

142

144

146

148

150

152

154

V.S.

Closed HiHat

156

158

160

162

164

166

168

170

172

174

Closed HiHat

176

178

180

182

Maracas

Donna Summer - I Feel Love

♩ = 130,000137

2

7

12

17

22

27

32

37

42

47

V.S.

52

57

62

67

72

77

82

87

92

97

102

107

112

117

11

132

137

142

147

152

157

V.S.

162

167

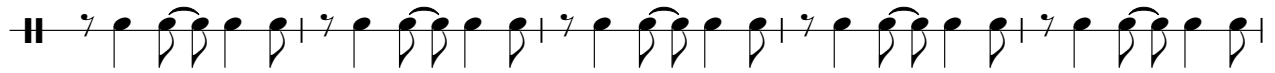

172

177

181

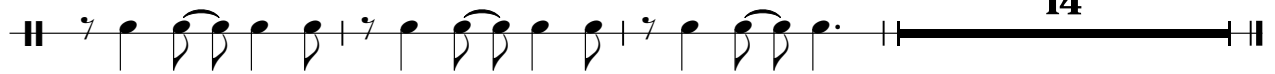

Claves

Donna Summer - I Feel Love

♩ = 130,000137

2

6

9

12

15

18

21

24

27

30

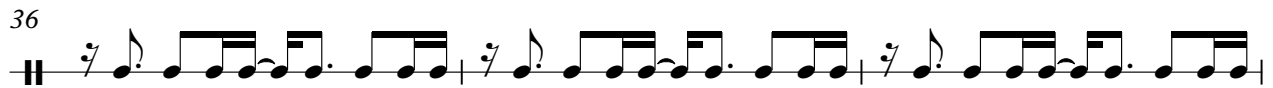
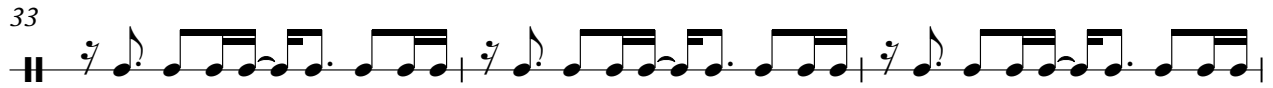

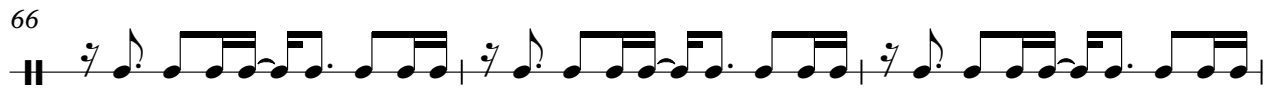

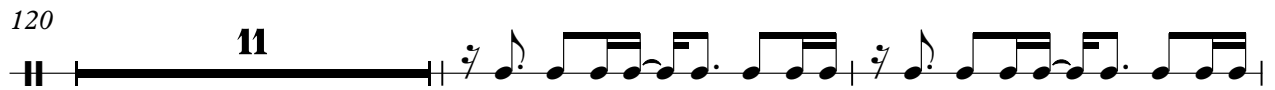
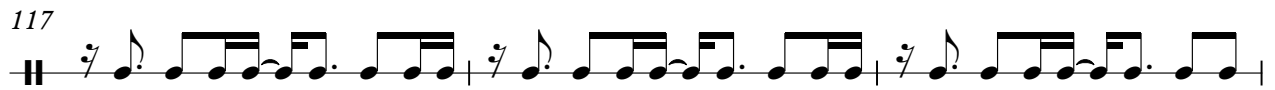
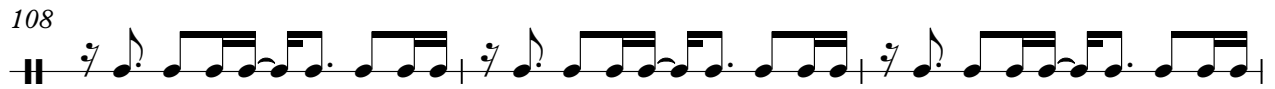
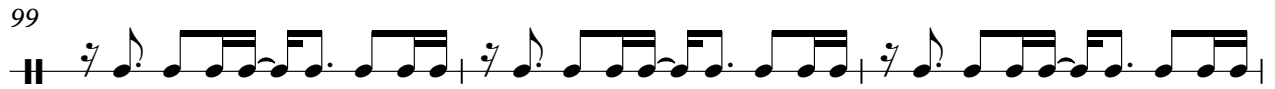
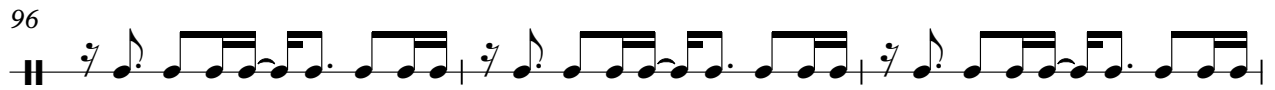
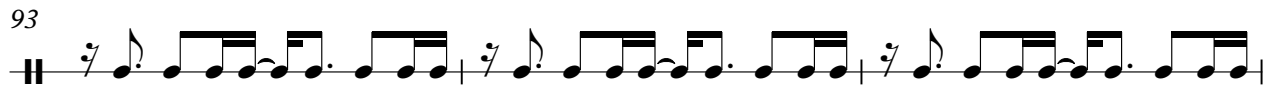

133

136

139

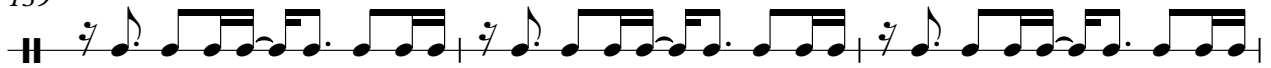

142

145

148

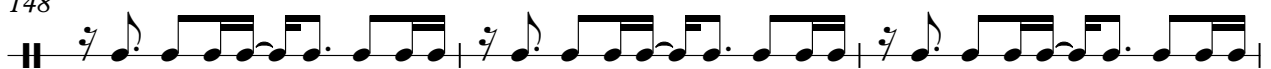

151

154

157

160

163

166

169

172

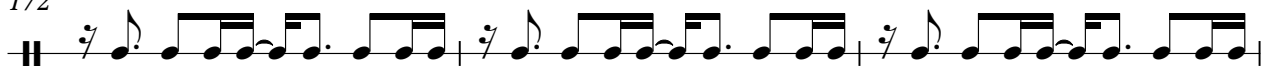

175

178

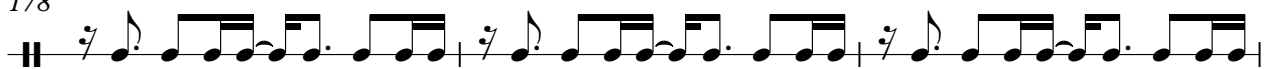

181

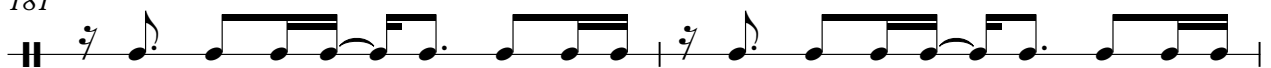

183

14

Donna Summer - I Feel Love

Left Bass

♩ = 130,000137

2

5

7

9

11

13

15

17

19

21

V.S.

23

25

27

29

31

33

35

37

39

41

43

45

47

49

51

53

55

57

59

61

V.S.

63

65

67

69

71

73

75

77

79

81

83

85

87

89

91

93

95

97

99

101

V.S.

103

105

107

109

111

113

115

117

119

121

123

125

127

129

131

133

135

137

139

141

V.S.

143

145

147

149

151

153

155

157

159

161

163

165

167

169

171

173

175

177

179

181

V.S.

183

185

187

189

191

193

195

197

Donna Summer - I Feel Love

Right Bass

♩ = 130,000137

2

5

7

9

11

13

15

17

19

21

V.S.

23

25

27

29

31

33

35

37

39

41

43

45

47

49

51

53

55

57

59

61

V.S.

63

65

67

69

71

73

75

77

79

81

83

85

87

89

91

93

95

97

99

101

103

105

107

109

111

113

115

117

119

121

123

125

127

129

131

133

135

137

139

141

V.S.

143

145

147

149

151

153

155

157

159

161

163

165

167

169

171

173

175

177

179

181

183

185

187

189

191

193

195

197

Donna Summer - I Feel Love

Strings

♩ = 130,000137

14

22

30

38

46

53

60

66

72

80

V.S.

87

95

101

109

115

121

144

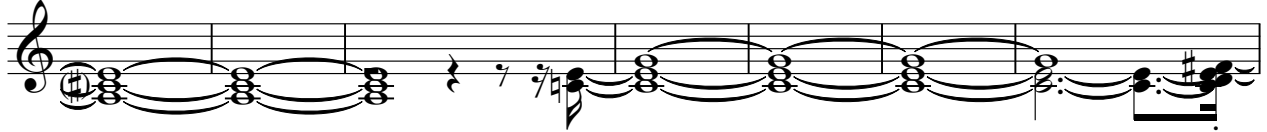

151

159

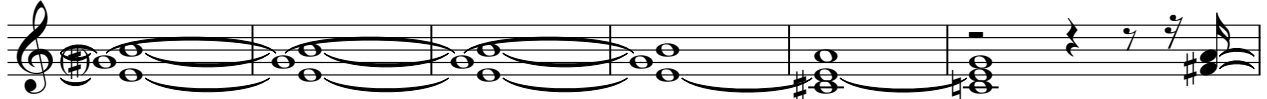

165

173

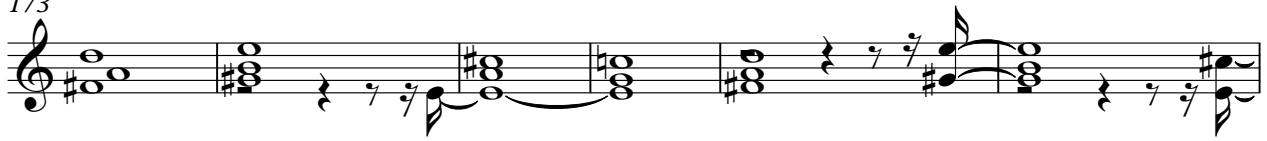

179

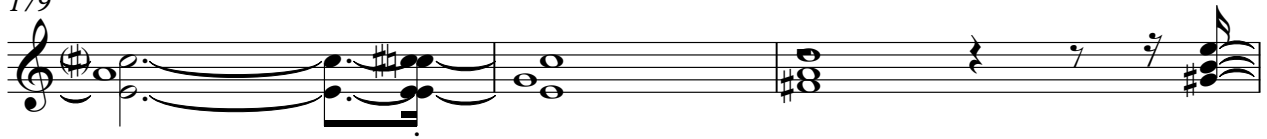

182

13

Beginning

Donna Summer - I Feel Love

♩ = 130,000137

10

16

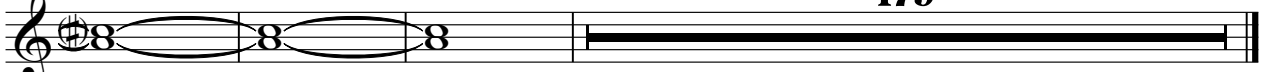

Donna Summer - I Feel Love

Melody

♩ = 130,000137

18

22

28

33

39

46

51

77

79

2

Melody

Melody

142

144

149

150

153

157

158

161

165

168

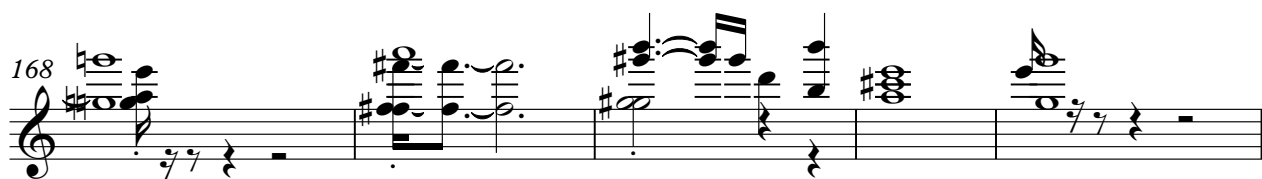

4

Melody

173

178

181

15

Donna Summer - I Feel Love

Bowed Bass

♩ = 130,000137
6

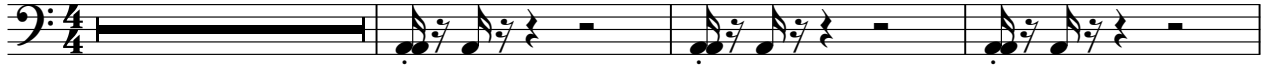

10

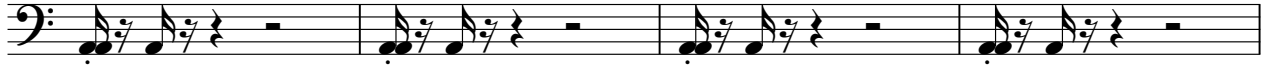

14

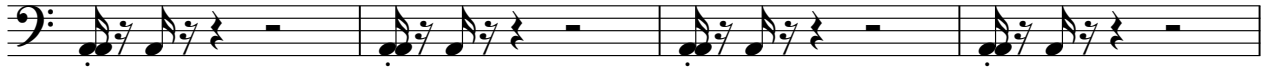

18

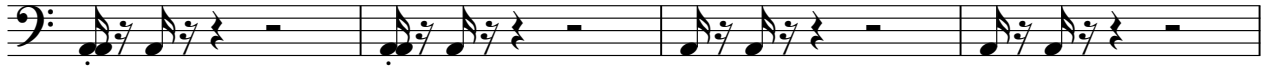

22

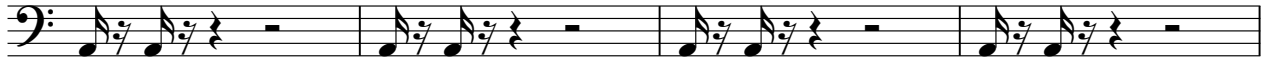

26

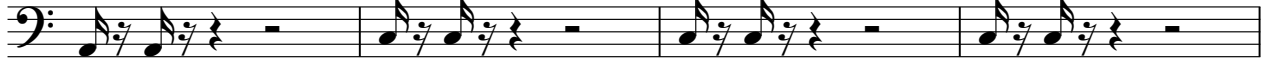

30

35

40

44

V.S.

48

52

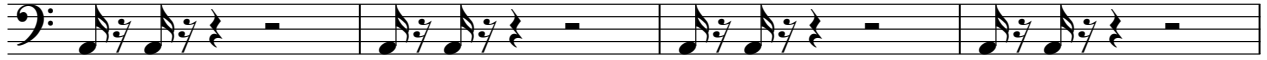

56

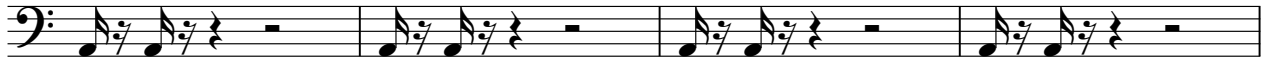

60

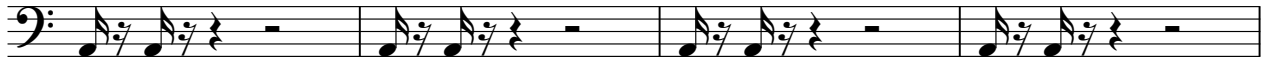

64

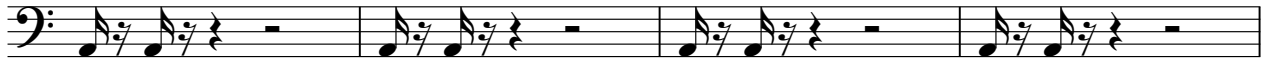

68

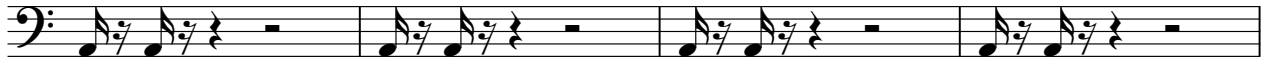

72

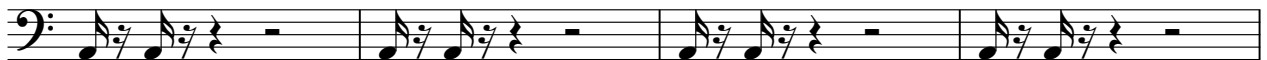

76

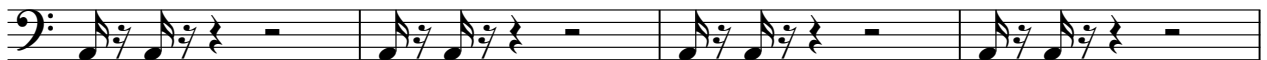

80

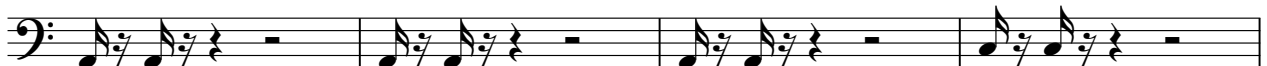

84

88

93

98

102

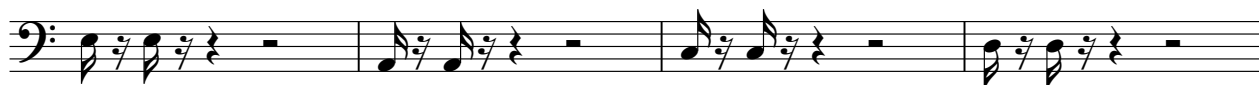

106

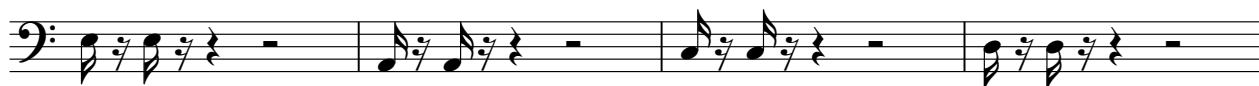

110

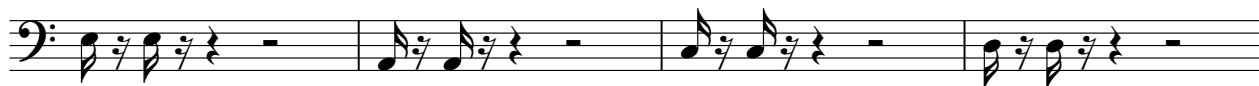

114

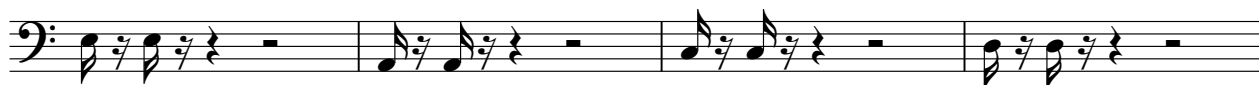

118

135

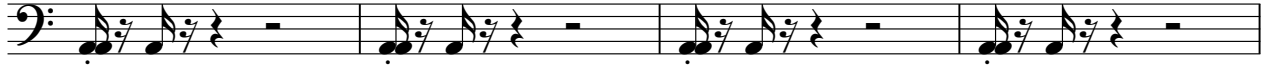

139

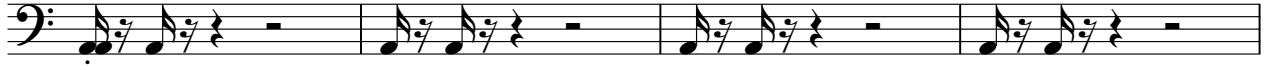

143

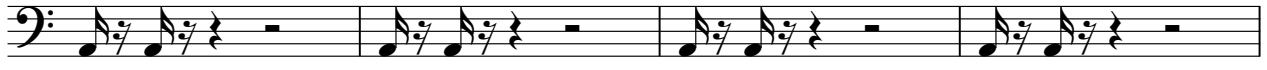

147

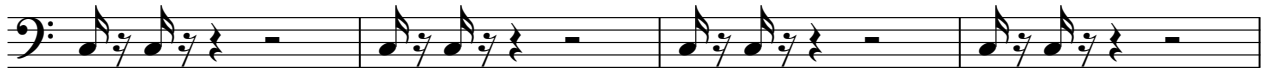

151

156

161

165

169

173

177

181

