

Donna Summer - Love`s About To Change My Heart

♩ = 62,000126

The bottom section includes:

At the bottom of the score, the tempo marking "♩ = 62,000126" is repeated.

5

Alto Sax.

Perc.

Syn. Br.

S. Bass

Vla.

8

Alto Sax.

Perc.

Syn. Br.

S. Bass

Vla.

11 ♩ = 120,000000

13

Alto Sax.

Perc.

J. Gtr.

E. Gtr.

S. Bass

FM

FX 5

Vla.

Vla.

15

Alto Sax.

Perc.

J. Gtr.

E. Gtr.

S. Bass

FM

FX 5

Vla.

Vla.

6

6

17

Alto Sax.

Perc.

J. Gtr.

J. Gtr.

E. Gtr.

S. Bass

FM

Vla.

Vla.

19

Alto Sax.

Perc.

J. Gtr.

J. Gtr.

E. Gtr.

S. Bass

FM

Vla.

Vla.

21

Alto Sax.

Perc.

J. Gtr.

J. Gtr.

E. Gtr.

S. Bass

FM

23

25

Alto Sax.

Perc.

J. Gtr.

J. Gtr.

E. Gtr.

Syn. Br.

S. Bass

FM

Vla.

27

Alto Sax. Perc. J. Gtr. J. Gtr. E. Gtr. Syn. Br. S. Bass FM Vla.

29

Alto Sax.

Perc.

J. Gtr.

J. Gtr.

E. Gtr.

Syn. Br.

S. Bass

FM

Vla.

31

33

Alto Sax.

Perc.

J. Gtr.

E. Gtr.

S. Bass

FM

FX 5

Vla.

Vla.

35

Alto Sax.

Perc.

J. Gtr.

J. Gtr.

E. Gtr.

S. Bass

FM

Lead 8

Vla.

Vla.

37

Alto Sax.

Perc.

J. Gtr.

J. Gtr.

E. Gtr.

S. Bass

FM

Lead 8

Vla.

Vla.

39

Alto Sax.

Perc.

J. Gtr.

J. Gtr.

E. Gtr.

S. Bass

FM

Lead 8

41

Alto Sax.

Perc.

J. Gtr.

J. Gtr.

E. Gtr.

S. Bass

FM

Lead 8

43

Alto Sax. Perc. J. Gtr. J. Gtr. E. Gtr. Syn. Br. S. Bass FM Lead 8 Vla.

45

Alto Sax.

Perc.

J. Gtr.

J. Gtr.

E. Gtr.

Syn. Br.

S. Bass

FM

Lead 8

Vla.

47

Alto Sax.

Perc.

J. Gtr.

J. Gtr.

E. Gtr.

Syn. Br.

S. Bass

FM

Lead 8

Vla.

49

51

53

- Alto Sax.**: Melodic line with eighth-note patterns in measure 53 and a half-note in measure 54.
- Perc.**: Rhythmic accompaniment with eighth notes and accents.
- J. Gtr.**: Two staves of jazz guitar, one with chords and eighth notes, the other with eighth-note patterns.
- E. Gtr.**: Electric guitar with a continuous eighth-note pattern.
- S. Bass**: Bass line with eighth-note patterns.
- FM**: Fretless bass with sustained notes.
- Lead 8**: Lead guitar with chordal accompaniment.
- FX 5**: Effects part with sustained chords.
- Vla.**: Two violin parts with sustained notes and melodic lines.

55

Alto Sax.

Perc.

J. Gtr.

J. Gtr.

E. Gtr.

S. Bass

FM

Lead 8

FX 5

Vla.

Vla.

57

Alto Sax.

Perc.

J. Gtr.

J. Gtr.

E. Gtr.

S. Bass

FM

FX 5

Vla.

Vla.

59

The second system includes:

- FM**: A grand staff (treble and bass clefs) showing a melodic line in the treble and a bass line.

61

Alto Sax.

Perc.

J. Gtr.

J. Gtr.

E. Gtr.

S. Bass

FM

Vln.

Vln.

63

Alto Sax.

Perc.

J. Gtr.

J. Gtr.

E. Gtr.

S. Bass

FM

Vla.

Vla.

65

Alto Sax.

Perc.

J. Gtr.

J. Gtr.

E. Gtr.

S. Bass

FM

Vla.

Vla.

67

Alto Sax.

Perc.

J. Gtr.

J. Gtr.

E. Gtr.

S. Bass

FM

Vla.

Vla.

69

Alto Sax.

Perc.

J. Gtr.

J. Gtr.

E. Gtr.

S. Bass

FM

Lead 8

Vla.

Vla.

71

- Alto Sax.**: Melodic line in treble clef with a key signature of one sharp (F#) and a 7/8 time signature. It begins with a rest, followed by a quarter note G4, an eighth note A4, a quarter note B4, an eighth note C5, a quarter note D5, an eighth note E5, a quarter note F5, and a quarter note G5.
- Perc.**: Rhythmic accompaniment in a 7/8 time signature, consisting of eighth notes with 'x' marks above them, indicating a specific percussive sound.
- E. Gtr.**: Electric guitar part with a rhythmic pattern of eighth notes.
- S. Bass**: Bass line in bass clef with a 7/8 time signature, featuring eighth notes and quarter notes.
- FM**: Fretted Mandolin part in bass clef, showing chordal structures.
- Lead 8**: Lead guitar part in treble clef with a 7/8 time signature, featuring a complex rhythmic pattern of eighth notes.
- Vla.**: Two Violin staves, both of which are currently empty.

73

Alto Sax.

Perc.

J. Gtr.

J. Gtr.

E. Gtr.

S. Bass

FM

Lead 8

75

Alto Sax.

Perc.

J. Gtr.

J. Gtr.

E. Gtr.

S. Bass

FM

Lead 8

77

Alto Sax.

Perc.

J. Gtr.

J. Gtr.

E. Gtr.

S. Bass

FM

Lead 8

Vla.

Vla.

79

81

83

85

Alto Sax.

Perc.

J. Gtr.

J. Gtr.

E. Gtr.

S. Bass

FM

FX 5

Vla.

Vla.

87

- Alto Sax.**: Melodic line with eighth and sixteenth notes.
- Perc.**: Rhythmic accompaniment with eighth notes and accents.
- J. Gtr.**: Two parts, one with chords and one with a rhythmic eighth-note pattern.
- E. Gtr.**: Electric guitar part with a continuous eighth-note rhythmic pattern.
- S. Bass**: Bass line with eighth notes.
- FM**: Fingered Bass part with chords and a low register note.
- FX 5**: Effects part with chords and a melodic line.
- Vla.**: Two Violin parts with various melodic and harmonic lines.

89

Alto Sax.

Perc.

J. Gtr.

J. Gtr.

E. Gtr.

S. Bass

FM

Orch. Hit

Lead 8

FX 5

Vla.

Vla.

92

Alto Sax.

Perc.

FX 5

95

Alto Sax.

Perc.

J. Gtr.

J. Gtr.

E. Gtr.

S. Bass

FM

FX 5

97

Alto Sax.

Perc.

J. Gtr.

J. Gtr.

E. Gtr.

S. Bass

Syn. Drums

FM

FX 5

99

Alto Sax. Perc. J. Gtr. J. Gtr. E. Gtr. S. Bass Syn. Drums FM FX 5

101

Alto Sax.

Perc.

J. Gtr.

J. Gtr.

E. Gtr.

S. Bass

Syn. Drums

FM

FX 5

103

105

Alto Sax.

Perc.

J. Gtr.

J. Gtr.

E. Gtr.

S. Bass

Syn. Drums

FM

FX 5

107

Alto Sax. Perc. J. Gtr. J. Gtr. E. Gtr. S. Bass Syn. Drums FM FX 5

109

Alto Sax. Perc. J. Gtr. J. Gtr. E. Gtr. S. Bass Syn. Drums FM FX 5

111

Alto Sax. Perc. J. Gtr. J. Gtr. E. Gtr. S. Bass Syn. Drums FM FX 5

113

Alto Sax.

Perc.

J. Gtr.

J. Gtr.

E. Gtr.

S. Bass

Syn. Drums

FM

FX 5

115

117

Alto Sax.

Perc.

J. Gtr.

J. Gtr.

E. Gtr.

S. Bass

Syn. Drums

FM

FX 5

119

121

Alto Sax.

Perc.

J. Gtr.

J. Gtr.

E. Gtr.

Syn. Br.

S. Bass

FM

Orch. Hit

Lead 8

FX 5

122

Alto Sax.

Perc.

J. Gtr.

J. Gtr.

E. Gtr.

Syn. Br.

S. Bass

FM

Orch. Hit

Lead 8

FX 5

Donna Summer - Love`s About To Change My Heart

Alto Saxophone

♩ = 62,000126

2

7

♩ = 120,000000

12

17

22

28

34

39

44

50

V.S.

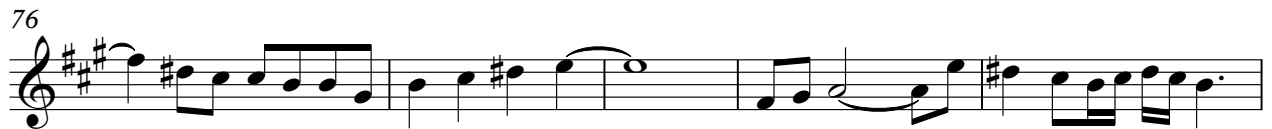

Alto Saxophone

108

114

118

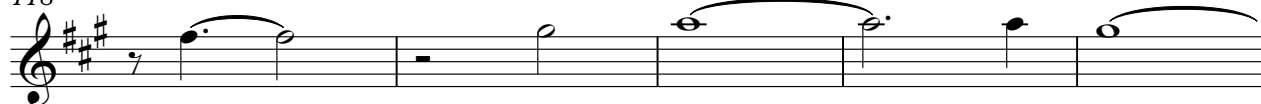

123

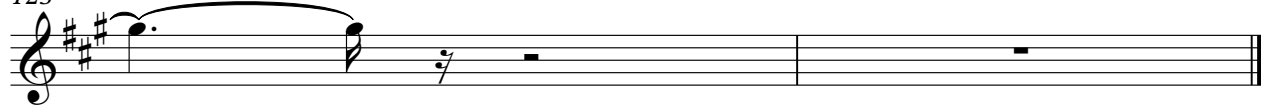

Donna Summer - Love's About To Change My Heart

Percussion

♩ = 62,000126

3

9

♩ = 120,000000

14

18

22

26

30

34

38

42

V.S.

46

50

54

58

62

66

70

74

78

82

Percussion

86

90

94

98

102

106

110

114

118

121

♩ = 62,000126 ♩ = 120,000000

9 6

19

25

29 5

37

42

46

49

52

55

70

73

76

79

82

85

88

90

Electric Guitar

Donna Summer - Love`s About To Change My Heart

♩ = 62,000126 ♩ = 120,000000

9

13

15

17

19

21

23

25

27

29

V.S.

31

33

35

37

39

41

43

45

47

49

51

53

55

57

59

61

63

65

67

69

V.S.

71

73

75

77

79

81

83

85

87

89

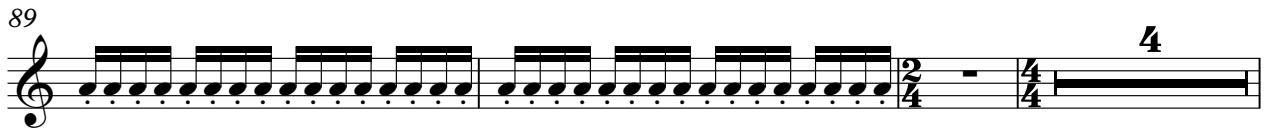

96

98

100

102

104

106

108

110

112

114

116

118

120

122

Donna Summer - Love`s About To Change My Heart

Synth Brass

♩ = 62,000126

2

8

♩ = 120,000000

13

25

31

13

48

41

92

29

123

Donna Summer - Love`s About To Change My Heart

Synth Bass

♩ = 62,000126

9

♩ = 120,000000

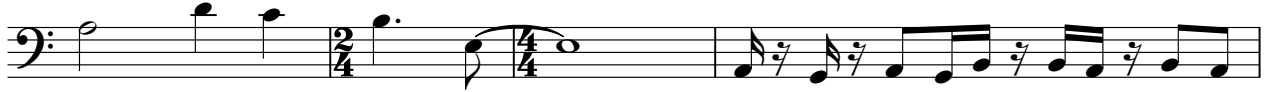

13

16

19

22

25

28

31

34

V.S.

37

40

43

46

49

52

55

58

61

64

67

70

73

76

79

82

85

88

90

96

99

102

105

108

111

114

117

120

123

Synth Drums

Donna Summer - Love`s About To Change My Heart

♩ = 62,000126 ♩ = 120,000000

9 80 5

97

102

107

112

117

3

123

2

♩ = 62,000126 ♩ = 120,000000

9

16

23

30

37

44

51

59

66

73

81

88

97

103

109

FM Synth

115

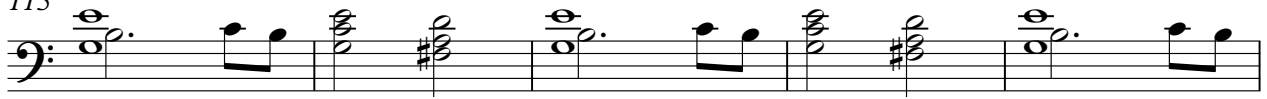

120

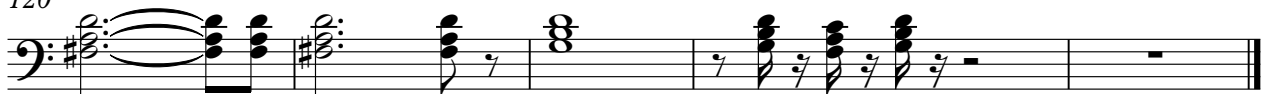

Lead 8 (Bass + Lead)

Donna Summer - Love`s About To Change My Heart

♩ = 62,000126 ♩ = 120,000000

9 25

37

39

42

45

48

51

54

56 12

♩ = 62,000126 ♩ = 120,000000

9

15

14

34

16

54

24

83

88

96

101

106

111

2

FX 5 (Brightness)

116

120

Viola

Donna Summer - Love`s About To Change My Heart

♩ = 62,000126

2

♩ = 120,000000

8

14

12

6

32

6

38

12

53

6

59

66

6

3

77

81

3

2

86

Viola

90

31

123

2

Viola

Donna Summer - Love`s About To Change My Heart

♩ = 62,000126 ♩ = 120,000000

9

15

26

31

37

48

53

60

66

6

6

6

6

3

2

Viola

77

82

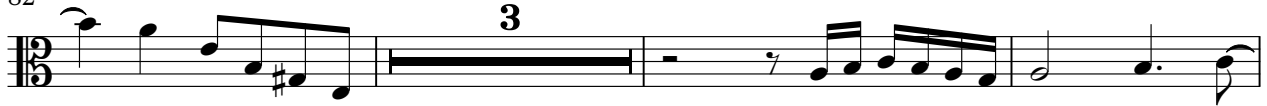

88

123

