

7

02SCOO

02SCOO

02SCOO

02SCOO

10

02SCOO

02SCOO

02SCOO

02SCOO

12

02SCOO

02SCOO

02SCOO

02SCOO

02SCOO

02SCOO

02SCOO

02SCOO

14

02SCOO

02SCOO

02SCOO

02SCOO

02SCOO

02SCOO

02SCOO

02SCOO

17

19

21

02SCOO

02SCOO

02SCOO

02SCOO

02SCOO

02SCOO

02SCOO

23

02SCOO

02SCOO

02SCOO

02SCOO

25

02SCOO

27

02SCOO

02SCOO

02SCOO

02SCOO

29

02SCOO

02SCOO

02SCOO

02SCOO

31

02SCOO

02SCOO

02SCOO

02SCOO

02SCOO

02SCOO

02SCOO

33

02SCOO

02SCOO

02SCOO

35

02SCOO

02SCOO

02SCOO

02SCOO

02SCOO

37

02SCOO

02SCOO

02SCOO

39

02SCOO

02SCOO

02SCOO

02SCOO

02SCOO

41

02SCOO

02SCOO

02SCOO

02SCOO

43

02SCOO

02SCOO

02SCOO

02SCOO

45

02SCOO

02SCOO

02SCOO

02SCOO

46

02SCOO

02SCOO

02SCOO

02SCOO

47

02SCOO

02SCOO

02SCOO

02SCOO

02SCOO

51

02SCOO

02SCOO

02SCOO

02SCOO

54

02SCOO

02SCOO

02SCOO

02SCOO

56

02SCOO

02SCOO

02SCOO

02SCOO

66

02SCOO

02SCOO

02SCOO

02SCOO

02SCOO

02SCOO

02SCOO

68

02SCOO

02SCOO

02SCOO

02SCOO

02SCOO

02SCOO

02SCOO

70

02SCOO

02SCOO

02SCOO

02SCOO

02SCOO

02SCOO

02SCOO

72

02SCOO

02SCOO

02SCOO

02SCOO

02SCOO

02SCOO

02SCOO

74

02SCOO

02SCOO

02SCOO

02SCOO

02SCOO

02SCOO

02SCOO

02SCOO

76

02SCOO

02SCOO

02SCOO

02SCOO

02SCOO

02SCOO

02SCOO

02SCOO

78

02SCOO

02SCOO

02SCOO

02SCOO

02SCOO

81

02SCOO

02SCOO

02SCOO

02SCOO

02SCOO

83

02SCOO

02SCOO

02SCOO

02SCOO

02SCOO

02SCOO

85

02SCOO

02SCOO

02SCOO

02SCOO

02SCOO

02SCOO

02SCOO

02SCOO

02SCOO

87

02SCOO

02SCOO

02SCOO

02SCOO

89

02SCOO

02SCOO

02SCOO

02SCOO

91

2SCOO

2SCOO

2SCOO

2SCOO

2SCOO

93

2SCOO

2SCOO

2SCOO

2SCOO

2SCOO

95

02SCOO

02SCOO

02SCOO

97

02SCOO

02SCOO

02SCOO

02SCOO

02SCOO

99

02SCOO

02SCOO

02SCOO

101

103

105

02SCOO

02SCOO

02SCOO

02SCOO

02SCOO

02SCOO

107

02SCOO

02SCOO

02SCOO

02SCOO

02SCOO

02SCOO

108

02SCOO

02SCOO

02SCOO

02SCOO

02SCOO

109

02SCOO

02SCOO

02SCOO

02SCOO

02SCOO

02SCOO

113

116

118

120

02SCOO

02SCOO

02SCOO

02SCOO

02SCOO

122

02SCOO

02SCOO

02SCOO

02SCOO

125

127

133

02SCOO

02SCOO

02SCOO

02SCOO

02SCOO

02SCOO

02SCOO

02SCOO

02SCOO

135

02SCOO

02SCOO

02SCOO

02SCOO

02SCOO

02SCOO

02SCOO

02SCOO

02SCOO

02SCOO

138

02SCOO

02SCOO

02SCOO

♩ = 142,000076

5

9

11

14

3

19

21

22

3 6 3 4

28

32

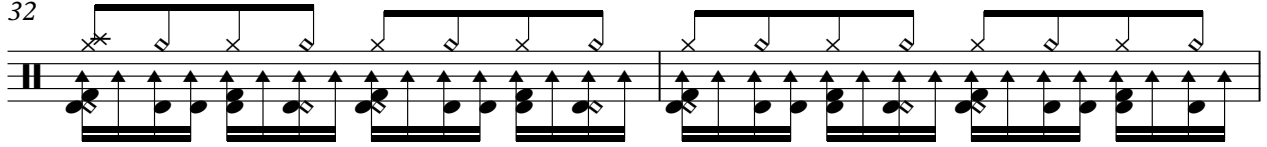

34

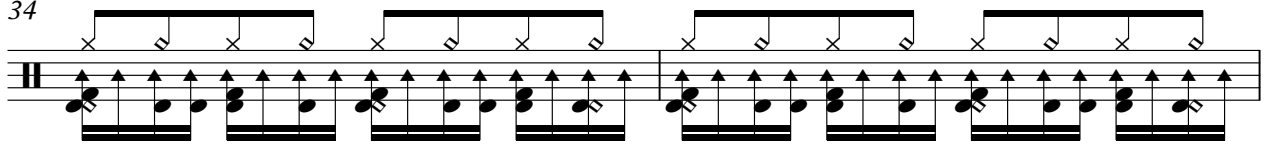

36

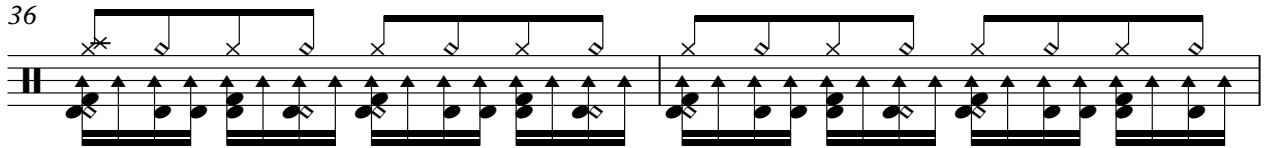

38

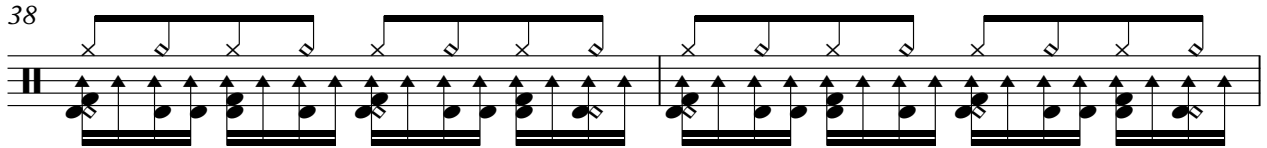

40

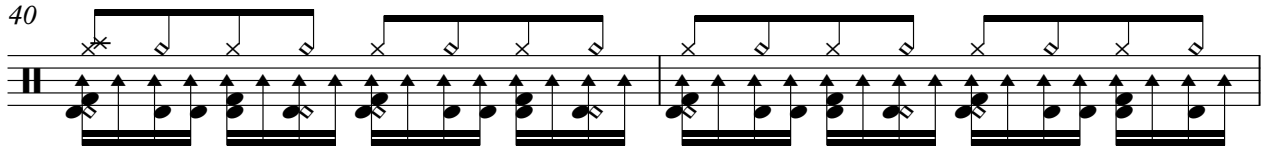

42

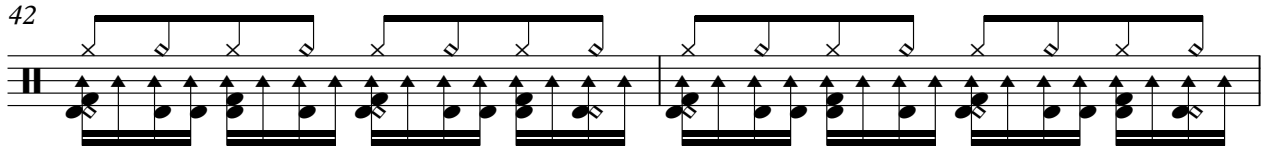

44

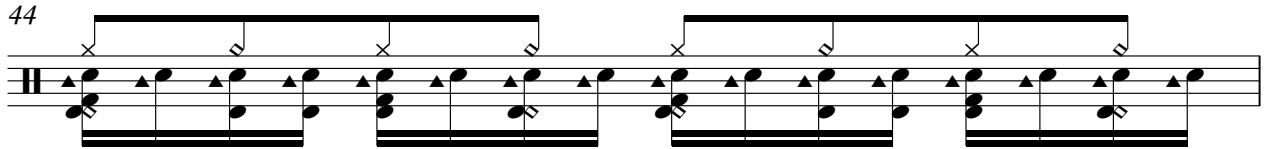

45

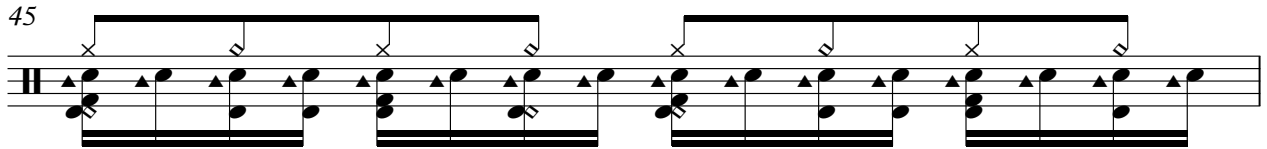

46

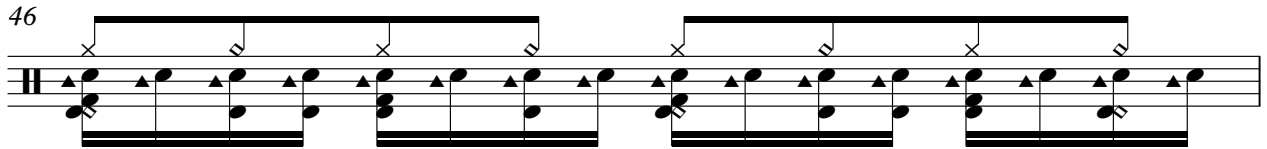

47

3 6 4

53

55

57

59

61

63

65

67

69

V.S.

71

73

75

77

83

85

87

89

91

92

93

95

97

99

101

103

105

107

108

109

3 6

3 6

4

115

117

119

122

126

128

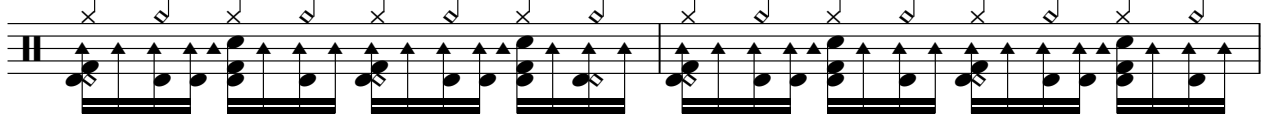

130

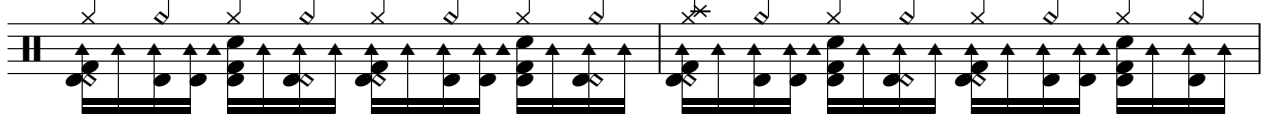

132

134

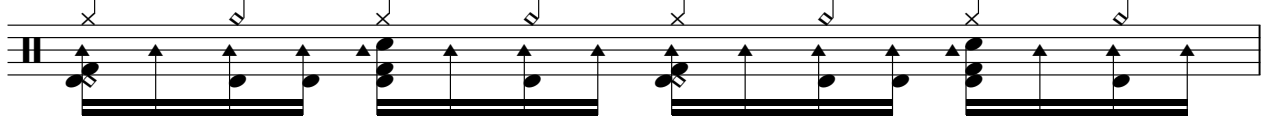

135

♩ = 142,000076

11

15

19

23

26

28

30

32

34

36

V.S.

97

99

101

103

105

107

109

120

124

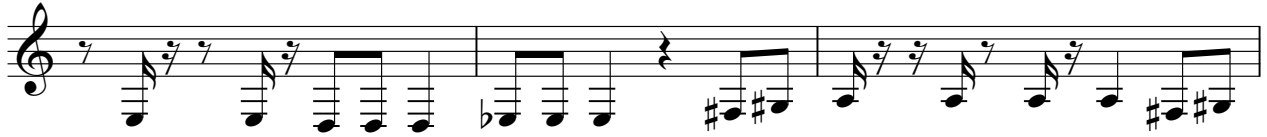

127

131

134

6

♩ = 142,000076

7

11 **40**

54

58 **57**

117 **22**

02SCOO

Scooter - The logical song

♩ = 142,000076

22 **118**

94

8

8

104

107

109

32

32

♩ = 142,000076

135

138

♩ = 142,000076

17

21

9

33

37

41

45

10

58

62

66

70

74

78

89

93

97

101

105

109

128

132

134

♩ = 142,000076

12

15

18

60

81

86

91

8

103

107

32

♩ = 142,000076

7

14

21

5

32

21

58

65

72

78

37

117

6

2

02SCOO

126

133

138

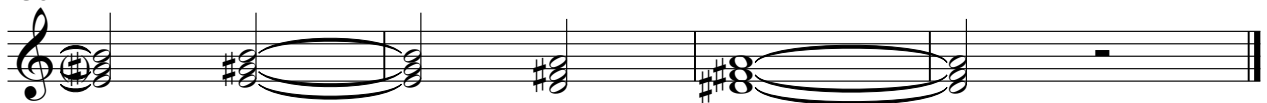

♩ = 142,000076

2

9

16

23

53

60

67

74

81

24

110

117

129

135

♩ = 142,000076

22 3 2

30 3

37 3

43

47 19 10

79

83 6

93 4 2

102 18 4

125 2

♩ = 142,000076

11

120

124

128

132

134

121

125

129

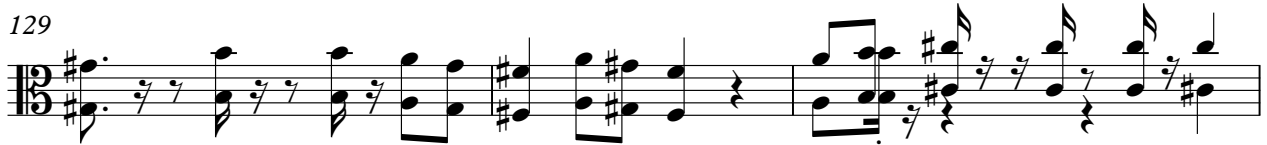

132

134

