

Donna Summer - MacArthur`s Park

♩ = 87,000656

Flute

Clarinet

Timpani

Drums

Tambourin

Ac Guitar

Gtr Solo

El Bass

Choir

Brass

Strings

Ac Piano

Melody

2

5

Ac Guitar

Ac Piano

6

Ac Guitar

Ac Piano

8

Flute

Drums

Tambourin

Ac Guitar

El Bass

Brass

Ac Piano

Melody

10

Flute

Drums

Tambourin

Ac Guitar

El Bass

Ac Piano

Melody

12

Flute

Drums

Tambourin

Ac Guitar

El Bass

Ac Piano

Melody

14

Drums

Tambourin

Ac Guitar

El Bass

Brass

Ac Piano

Melody

16

Drums

Tambourin

Ac Guitar

El Bass

Brass

Strings

Ac Piano

Melody

18

20

Timpani

Drums

Tambourin

Ac Guitar

El Bass

Brass

Strings

Ac Piano

Melody

22

Drums

Tambourin

El Bass

Brass

Strings

Ac Piano

Melody

24

Drums

Tambourin

El Bass

Brass

Strings

Ac Piano

Melody

26

Drums

Tambourin

El Bass

Brass

Strings

Ac Piano

Melody

28

Drums

Tambourin

El Bass

Brass

Strings

Ac Piano

Melody

30

Drums

Tambourin

El Bass

Brass

Strings

Ac Piano

Melody

32

34

Flute

Drums

Tambourin

Ac Guitar

El Bass

Strings

Ac Piano

Melody

36

38

- Drums:** Features a complex rhythmic pattern with various note values and rests, including a prominent snare drum part.
- Tambourin:** Plays a simple, rhythmic accompaniment with a few notes and rests.
- Ac Guitar:** Provides a harmonic accompaniment using a mix of chords and single notes, with a capo indicated by the 'T' line.
- El Bass:** Plays a melodic line in the bass register, often using a walking bass style.
- Brass:** Plays a melodic line in the treble register, often using a walking bass style.
- Strings:** Plays a melodic line in the bass register, often using a walking bass style.
- Ac Piano:** Provides a harmonic accompaniment using a mix of chords and single notes.
- Melody:** Provides a melodic line in the treble register, often using a walking bass style.

40

Drums

Tambourin

Ac Guitar

El Bass

Brass

Strings

Ac Piano

Melody

- **Strings:** Provides a rhythmic accompaniment with a consistent pattern of notes.
- **Ac Piano:** Plays a complex accompaniment with chords and triplets.

42

Drums

Tambourin

Ac Guitar

El Bass

Brass

Strings

Ac Piano

Melody

44

Drums

Tambourin

Ac Guitar

El Bass

Brass

Strings

Ac Piano

Melody

45

Drums

Tambourin

El Bass

Brass

Strings

Ac Piano

Melody

47

Drums

Tambourin

El Bass

Brass

Strings

Ac Piano

Melody

6 6 6 6

49

Drums

Tambourin

El Bass

Brass

Strings

Ac Piano

Melody

51

Drums

Tambourin

El Bass

Brass

Strings

Ac Piano

Melody

53

Drums

Tambourin

El Bass

Brass

Strings

Ac Piano

Melody

55

Drums

Tambourin

El Bass

Brass

Strings

Ac Piano

56

Clarinet

Timpani

Drums

El Bass

Brass

Strings

57

Strings

59 $\text{♩} = 83,000183$ $\text{♩} = 75,000000237$ $\text{♩} = 65,000488$ $\text{♩} = 60,000000$

Flute

Timpani

Ac Guitar

Strings

Ac Piano

61 $\text{♩} = 80,000000$

Flute

Timpani

Drums

Tambourin

Ac Guitar

El Bass

Strings

Ac Piano

Melody

64

Drums

Tambourin

Ac Guitar

El Bass

Ac Piano

Melody

67

Drums

Tambourin

Ac Guitar

El Bass

Ac Piano

Melody

69

Flute

Drums

Tambourin

Ac Guitar

El Bass

Strings

Ac Piano

Melody

- Acoustic Guitar:** Provides a harmonic accompaniment with fret numbers: 0 3 0 3 0 3 | 0 3 3 0 0 3 | 7 12 7 7 19 12 17 15 (top line); 0 3 0 3 0 3 | 3 3 0 5 0 3 | 1 8 8 8 (bottom line).
- Acoustic Piano:** Provides a complex accompaniment with chords and moving lines.

72

Flute

Drums

Tambourin

Ac Guitar

El Bass

Strings

Ac Piano

Melody

17 5 12 5 17 5 17 5 12 5 5 10 5 17 5 15 14

T
A
B

3

74

Flute

Timpani

Drums

Tambourin

Ac Guitar

El Bass

Strings

Ac Piano

Melody

12 5 4 12 5 12 7 12 12 15 12 22 12 20 12

76

Flute

Drums

Tambourin

Ac Guitar

El Bass

Strings

Ac Piano

Melody

78

Flute

Drums

Tambourin

Ac Guitar

El Bass

Strings

Ac Piano

Melody

81

Flute

Drums

Tambourin

Ac Guitar

El Bass

Strings

Ac Piano

Melody

84

Drums

Tambourin

Ac Guitar

El Bass

Strings

Ac Piano

Melody

86

Drums

Tambourin

Ac Guitar

El Bass

Strings

Ac Piano

Melody

88

Flute

Drums

Tambourin

Ac Guitar

El Bass

Strings

Ac Piano

Melody

90

Flute

Drums

Tambourin

Ac Guitar

El Bass

Strings

Ac Piano

Melody

92

Timpani: Bass clef, sixteenth-note rolls with '6' markings below.

Drums: Snare and tom patterns with 'x' marks.

Tambourin: Snare and tom patterns.

Ac Guitar: Treble and bass clefs, fret numbers (12, 5, 4, 12, 5, 12, 7, 12) and triplets.

El Bass: Bass clef, sustained notes with slurs.

Strings: Bass clef, sustained notes with slurs.

Ac Piano: Treble clef, chords and melodic lines.

Melody: Treble clef, melodic line.

94

Drums: Snare and tom patterns with 'x' marks.

Tambourin: Snare and tom patterns.

Ac Guitar: Treble and bass clefs, fret numbers and triplets.

El Bass: Bass clef, sustained notes with slurs.

Strings: Bass clef, sustained notes with slurs.

Ac Piano: Treble clef, chords and melodic lines.

Melody: Treble clef, melodic line.

97

Drums

Tambourin

Ac Guitar

El Bass

Brass

Strings

Ac Piano

Melody

100

Drums

Tambourin

Ac Guitar

El Bass

Brass

Strings

Ac Piano

102

Drums

Tambourin

Ac Guitar

El Bass

Brass

Strings

Ac Piano

104

Clarinet

Drums

Ac Guitar

El Bass

Brass

Strings

Melody

105

Clarinet

Drums

Tambourin

Ac Guitar

El Bass

Ac Piano

107

Drums

Tambourin

Ac Guitar

El Bass

Ac Piano

109

Drums

Tambourin

Ac Guitar

El Bass

Ac Piano

111

Timpani

Drums

Tambourin

El Bass

Brass

Strings

112

Timpani

Drums

Tambourin

El Bass

Brass

Strings

114

Timpani

Drums

Tambourin

Ac Guitar

El Bass

Brass

Strings

Ac Piano

Ac Guitar Tablature:

T	2	2	0	2	2	2	2	2	0	2	2	0	2	2	3
A	0	0	3	3	3	0	0	0	0	0	0	4	3	3	0
B	0	0	2	3	0	0	0	0	0	0	0	2	3	0	0
	5 5 5 5				5 5 5 5				5 5						

116

Clarinet

Drums

Tambourin

Ac Guitar

El Bass

Brass

Ac Piano

118

Clarinet

Drums

Tambourin

Ac Guitar

El Bass

Ac Piano

120

Drums

Tambourin

Ac Guitar

Gtr Solo

El Bass

Brass

Strings

Ac Piano

122

Drums

Tambourin

Ac Guitar

Gtr Solo

El Bass

Strings

Ac Piano

Detailed description of the musical score: The score is for page 37, measures 120-122. It features a multi-instrumental arrangement. The Drums and Tambourin parts provide a rhythmic foundation. The Acoustic Guitar part includes fretboard diagrams for measures 120-121 and a solo line in measure 122. The Electric Bass line provides harmonic support. The Brass and Strings sections are present but mostly silent or playing sustained notes. The Acoustic Piano part is highly detailed with complex chordal textures. A double bar line is present between measures 121 and 122.

124

Drums

Tambourin

Ac Guitar

Gtr Solo

El Bass

Strings

Ac Piano

- Drums:** Features a complex rhythmic pattern with various note values and rests.
- Tambourin:** Plays a steady, rhythmic accompaniment.
- Ac Guitar:** Provides a harmonic accompaniment using a TAB system. The strings are labeled T (Treble), A (Middle), and B (Bass). Fret numbers are indicated above the notes.
- Strings:** A section for string instruments, showing sustained notes with long horizontal lines and curved stems.
- Ac Piano:** A piano accompaniment part with chords and arpeggiated figures.

126

Timpani

Drums

Tambourin

Ac Guitar

Gtr Solo

El Bass

Brass

Strings

Ac Piano

128

Timpani

Drums

Tambourin

El Bass

Brass

Strings

130

Timpani

Drums

Tambourin

Ac Guitar

Gtr Solo

El Bass

Brass

Strings

Ac Piano

132

Timpani

Drums

Tambourin

Ac Guitar

T	1	1	1	1 1	1	0	0	0	0	0
A	0	3	1	1 1 1	0 0 0	0	0	0	6	1 1 2 1 0
B							3 3	6		

El Bass

Brass

Strings

Ac Piano

134

Timpani

Drums

Tambourin

Ac Guitar

El Bass

Strings

Ac Piano

Fretboard diagram for Ac Guitar:
 String A: 10 12 13 12 15 15 12 13 12 13 12 8 5
 String B: 3 2 1 1 0 6 5

136

$\text{♩} = 81,000084$

Timpani

Drums

El Bass

Strings

Ac Piano

Melody

$\text{♩} = 81,000084$

139

Timpani

Drums

Tambourin

El Bass

Brass

Strings

Ac Piano

Melody

141

Drums
Tambourin
El Bass
Brass
Strings
Ac Piano
Melody

143

Drums
Tambourin
El Bass
Brass
Strings
Ac Piano
Melody

146

- Ac Piano:** Plays a complex, multi-voiced texture with many notes.

149

Drums

Tambourin

El Bass

Choir

Brass

Strings

Ac Piano

151

Timpani

Drums

Tambourin

El Bass

Choir

Brass

Strings

Ac Piano

Timpani

Drums

Tambourin

El Bass

Choir

Brass

Strings

Ac Piano

155 $\text{♩} = 90,000900$

Timpani 

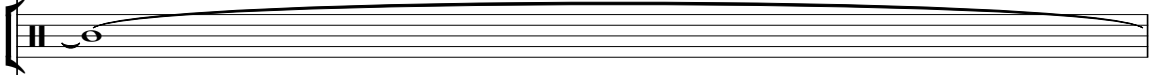
Drums 

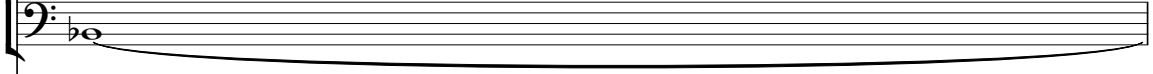
El Bass 

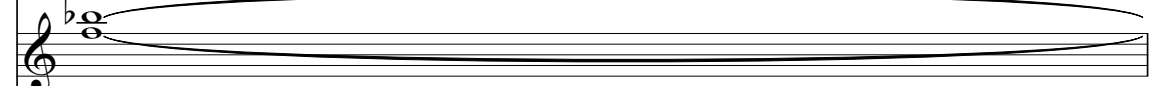
Choir 

$\text{♩} = 90,000900$

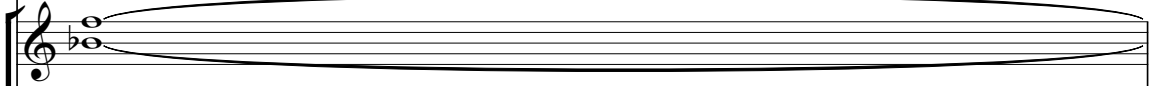
Brass 

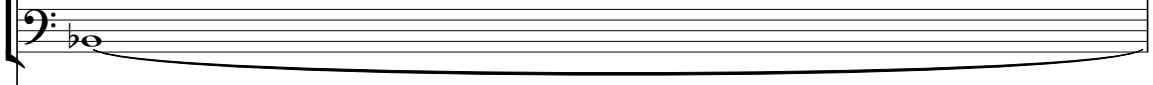
Strings 

Ac Piano 

156

Flute

Clarinet

Timpani

Drums

Tambourin

Ac Guitar

Gtr Solo

El Bass

Choir

Brass

Strings

Ac Piano

Melody

160

Drums

Ac Piano

170

Drums

Ac Piano

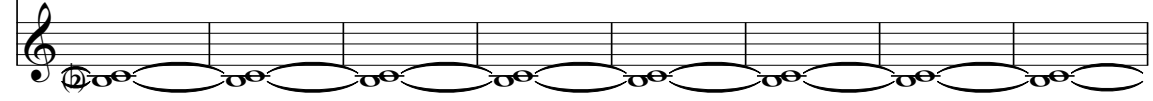

178

Drums

Ac Piano

Donna Summer - MacArthur's Park

Flute

♩ = 87,000656
Flute

4 2 9 4

10

14 17 6 4

34 9

38 17 10 4 2 83,000183

60 75,000070,000285,0004880,00000080,000000 7

71 2

79 5

90 84,00067 87,000656 13 6 10 2 8 4

113 81,000084 14 10 2 4 8 15 2 4

Donna Summer - MacArthur's Park

Clarinet

♩ = 87,000656
Clarinet

4 2 5

15 17 5 17

56

57 2 43

♩ = 83,000183 ♩ = 75,00000000 ♩ = 80,000000

♩ = 84,000671 ♩ = 87,000656

104 6

106 5 2 3

118 8 2 8

137 ♩ = 81,000084 ♩ = 77,00000000 ♩ = 80,000000

15 2 28

Donna Summer - MacArthur`s Park

Timpani

♩ = 87,000656
Timpani

4 2 5

15 5 6 6 6

22 10 5 17

56 2 ♩ = 83,000183

60 ♩ = 75,000000237 ♩ = 65,000488 ♩ = 60,000000 ♩ = 80,000000
6 6 6

62 12 3 6 6 6

76 16 6 6 6 6

94 ♩ = 84,0006787 ♩ = 87,000656
10 6

113 12 10

128

132

136

♩ = 81,000084

140

12

154 ♩ = 77,000076 ♩ = 70,000237 ♩ = 60,000000 ♩ = 90,0000900

156

157

27

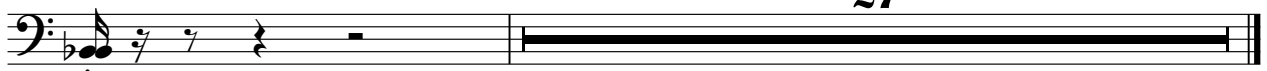

Donna Summer - MacArthur`s Park

Drums

♩ = 87,000656
Drums

4 2 9 4

10 9

14 9 4

17

21

25

28 6

32 6 4

36 9 4

39 4

V.S.

Drums

43

46

50

53

56

$\text{♩} = 83,000183$ $\text{♩} = 75,500048800$

61

$\text{♩} = 80,000000$

65

69

73

77

81

85

89

93

97

101

104

♩ = 84,000671 ♩ = 87,000656

107

110

112

114

117

120

123

126

128

130

133

135

138

141

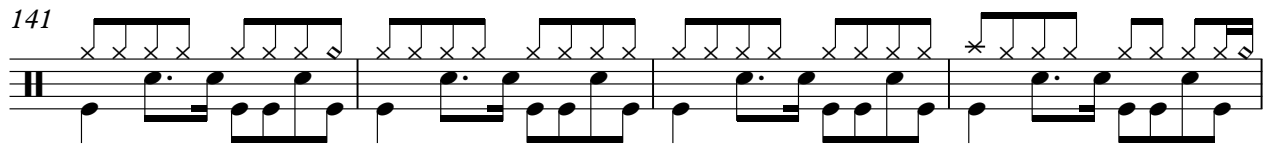

145

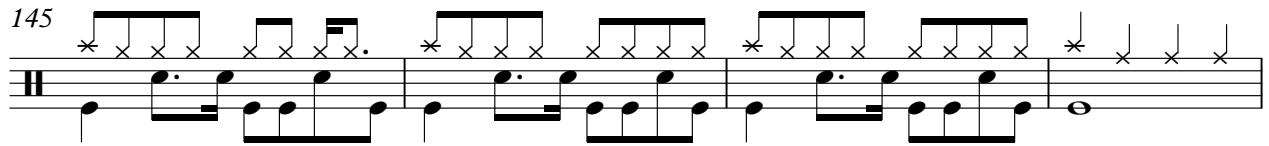

149

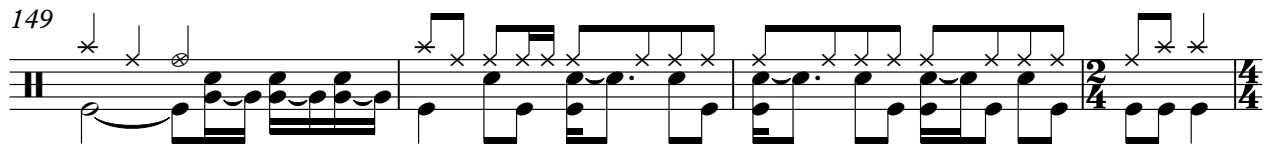

153

$\text{♩} = 77,000076$ $\text{♩} = 70,000000$ $\text{♩} = 90,000900$

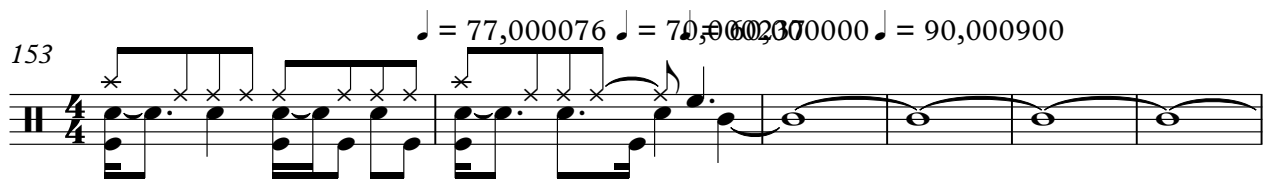

159

168

177

Tambourin

Donna Summer - MacArthur`s Park

♩ = 87,000656
Tambourin

11

17

23

29

35

41

47

53

57

♩ = 83,000183 ♩ = 75,00000023 ♩ = 68,000000

Tambourin

63

69

75

81

87

93

99

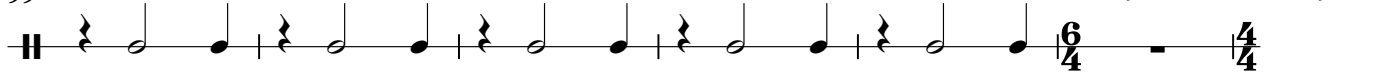

105

107

109

Tambourin

112

115

117

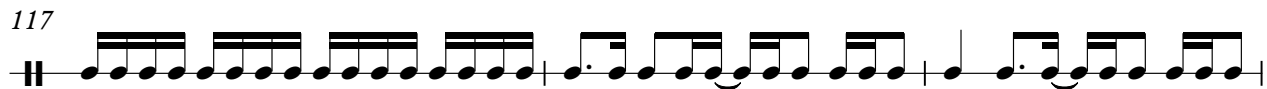

120

122

124

126

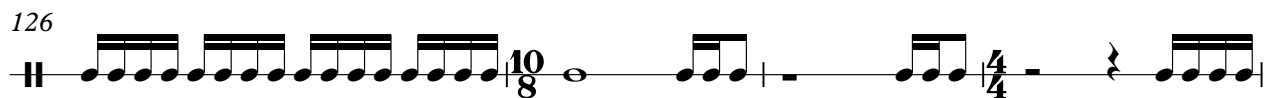

130

132

134

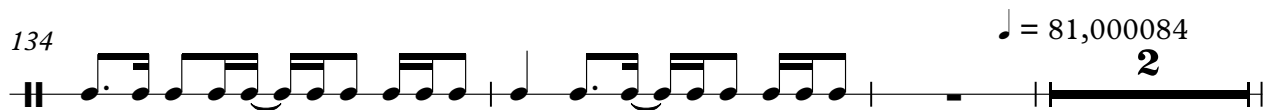

$\text{♩} = 81,000084$

2

139

145

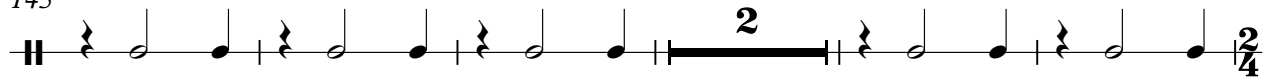

152

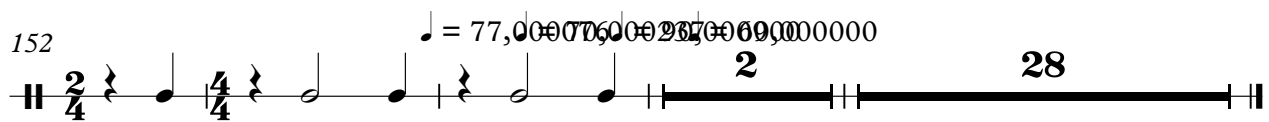

Donna Summer - MacArthur's Park

Ac Guitar

♩ = 87,000656

Ac Guitar **2**

D	7	0	7	0	8	8	0	7	0	5	3	7	7	8	8	7	5	3						
T	8	8	8	8	8	8	8	8	8	8	8	8	3	8	3	8	8	3	8	3	8	3	5	3
A	[Barred]																							
B																								

5

T	5	1	1	5	5	1	1	3	5	1	3	3	1	0	1	1	0	3	1					
A	6	1	1	1	1	1	1	0	1	0	0	0	0	0	0	0	0	0	1	0	3	1		
B																								

7

T	0	0	1	1	0	1	3	0	1	3	1	7	0	7	0	8	8	0	7	0	5	3
A	1	1	1	1	1	3	1	3	5	1	3	4	1	8	8	8	8	8	8	8	8	8
B	3	3	3	3	3	3	1	1	1	1	0	0	0	0	0	0	0	0	0	0	0	0

10

T	7	7	8	8	7	5	3	5	5	5	5	3	1	0	0	1	1	0	0	3	1			
A	8	3	8	3	8	3	8	3	6	1	6	1	6	6	1	1	1	1	0	1	0	3	1	
B																								

13

T	0	0	1	1	0	3	0	1	3	4	6	7	0	7	0	8	8	0	7	0	5	3
A	1	1	1	1	1	3	1	3	5	1	3	8	8	8	8	8	8	8	8	8	8	8
B	3	3	3	3	3	1	1	1	1	1	3	3	0	0	0	0	0	0	0	0	0	0

16

T	7	7	8	8	7	5	3	5	5	5	5	3	3	1	0	0	1	1	0	0	3	1		
A	8	3	8	3	8	3	8	3	6	1	6	1	6	1	1	1	1	1	0	1	0	3	1	
B																								

19

T	0	0	1	1	0	3	0	0	[Barred]														
A	1	1	1	1	1	3	1	3	3	1	1	1	3	3	1	1	1	1	0	1	0	3	1
B	3	3	3	3	3	1	1	1	1	1	1	1	3	3	0	0	0	0	0	0	0	0	0

2
32

Ac Guitar

T	6	8	5	6	7	0	7	0	8	8	0	7	0	5	3	7	7	8	8	7	5	3
A	8	10	6	8	8	8	8	8	8	8	8	8	8	8	8	8	3	8	3	8	8	3
B	6	8	5	6																		

35

T	5	5	5	5	3	1	0	0	1	1	0	0	0	1	1	0	0	1	1	0	0	0
A	6	1	6	1	6	6	1	1	1	0	1	0	3	1	1	1	1	1	1	1	3	1
B								0	0	0	0	0					3	3	3	3		

38

T	3	0	1	3	3	5	7	0	7	0	8	8	0	7	0	5	3	7	7	8	8	7	5	3
A	1	3	0	1	4	6	8	8	8	8	8	8	8	8	8	8	8	8	3	8	8	3	8	3
B	1	3	3	1	1	3																		

41

T	5	5	5	3	3	1	0	0	1	1	0	0	0	1	1	0	0	0	1	1	0	0	0
A	6	1	6	1	6	1	1	0	1	1	0	1	0	3	1	1	1	1	1	1	1	3	1
B								0	0	0	0	0						3	3	3	3		

44

T	3	3	0	0																			
A	1	1	1	1	3	3	11															2	
B	1	1	1	1	3	3	[Bar]															[Bar]	

59 ♩ = 83,000183 ♩ = 75,000000000480,800,000000

T	15	15	16	15	13	11	15	13	0	0	0	0	3	0	0	3	0	0	0	0	3		
A									0	5	0	0	5	3	0	0	0	0	5	3			
B																							

63

T	2	0	2	0	2	2	0	2	0	0	0	2	2	2	0	2	0	0	0	0	0	0	0		
A	3	3	3	3	3	3	3	3	3	3	3	3	3	3	3	3	3	3	3	3	3	3	3		
B																					1	1	1	1	1

66

T	0	0	0	0	0	0	4	4	4	4	4	4	4	4	4	4	4	4	4	4	4	4	4
A							3	0	3	0	3	0	3	0	3	0	3	0	3	0	3	0	3
B	1	3	1	1	1	1	1	1	1	1	1	1	1	1	1	1	1	1	1	1	1	1	1

69

T	0	3	0	3	0	3	0	3	0	3	0	3	7	12	7	7	10	12	17	15			
A	0	3	0	3	0	3	0	3	0	3	0	3	3	3	0	5	0	3	17	17			
B	0	3	0	0	0	3	3	3	3	3	3	3	1	8	8	8							

72

T	17	5	12	5	17	5	17	5	12	5	5	10	5	17	5	15	14	12	5	4	12	5	12	7	12
A																									
B																									

107

109

113

116

118

120

122

124

126

131

	0	0	0	0	0	0	10	12	13	12	15	15	12	13	12	13	12	8	5
T	2	2	2	2	2	2													
A	0	0	3	3	6	1	1	1	0									15	
B							3	2	1	1	0					6			5

♩ = 81,000084

15

	15	17	18	17	20	20	17	18	17	15	13	10							
T																			
A	3	2	1	1	0														
B						4	3												

♩ = 77,000076002370,000900

2

28

T																			
A																			
B																			

Donna Summer - MacArthur's Park

Gtr Solo

♩ = 87,000656
Gtr Solo

4 2 5

15 17 5 17

56 2 43 6 4

105 6 2 8

122 6

125 2

130 5

137 15 2 28

♩ = 81,000084 ♩ = 77,000000 ♩ = 77,000000

El Bass

Donna Summer - MacArthur`s Park

♩ = 87,000656

El Bass

4 2

11

16

22

28

33

38

43

49

54

V.S.

56

2

61 ♩ = 80,000000

66

71

76

81

86

91

96

102

♩ = 84,000671

♩ = 87,000656

106

110

112

115

119

123

126

128

131

135

♩ = 81,000084

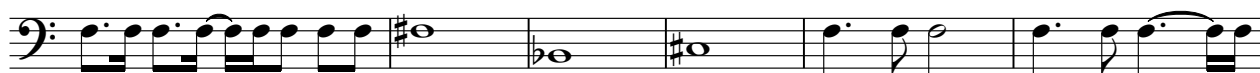

V.S.

141

147

153

♩ = 77,000076 = 76,0000900

28

Donna Summer - MacArthur's Park

Choir

♩ = 87,000656
Choir

4 6 8 9

15 17 18 20 21

36 43 64

105 6 10 14 18

129 8 10

151 151 152 153 154

155 182

Donna Summer - MacArthur's Park

Brass

♩ = 87,000656
Brass

4 2

9 5

18

24

30

33 5

42

48

54

56

♩ = 83,000183

2

Brass

60 $\text{7 5 0 6 5 0 0 0 0 0 0 0 0 0 0 0 0 0 0 0}$ **38**

103 $\text{♩} = 84,000671$ $\text{♩} = 87,000656$ **6**

111

112

114

117 **2** **6**

127

128

130

133 $\text{♩} = 81,000084$ **3** **2**

142

148

152

$\text{♩} = 77,000076$ $\text{♩} = 70,000,000$

155 $\text{♩} = 90,000900$

28

Donna Summer - MacArthur's Park

Strings

♩ = 87,000656
Strings

4 2 5

15

20

23

27

34

41

45

47

50

3

V.S.

2

54

Strings

56

57

61

74

81

88

92

97

103

60,00

65,00048

70,000237

83,000183

75,000000

7

6

8

111 *Strings* 3

113 4

120

125 10 8

128 4

131

136 ♩ = 81,000084

139 6

143

149 2 4 4

V.S.

4

153

Strings

60,000000
70,000237
77,000076
90,000900

28

Donna Summer - MacArthur`s Park

Ac Piano

♩ = 87,000656
Ac Piano

2

5

6

8

10

12

14

16

18

20

V.S.

47

50

53

56

$\text{♩} = 83,000183$

2

60

$\text{♩} = 75,000000$ $\text{♩} = 70,000237$ $\text{♩} = 65,000400$ $\text{♩} = 80,000000$

62

66

69

72

76

V.S.

130

132

134

137 = 81,000084

140

143

146

150

153 = 77,000076 . = 70,00000000 = 90,000900

159

168

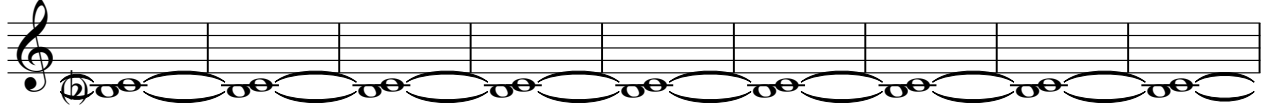

177

Donna Summer - MacArthur's Park

Melody

♩ = 87,000656
Melody

4

6

2

10

15

18

22

25

28

33

36

40

44

47

50

53

♩ = 83,000183 ♩ = 86,000000

61

66

70

74

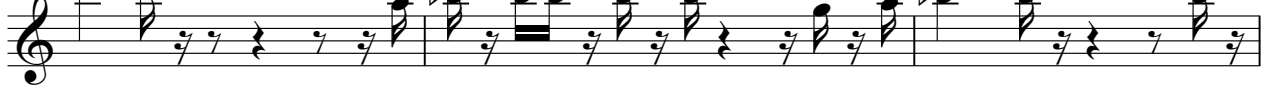

77

81

Melody

85

89

92

95

98

$\text{♩} = 84,000671$ $\text{♩} = 87,000656$

111

$\text{♩} = 81,000084$

138

141

144

147

