

Donna Summer - Once Upon A Time

(Chicago III)

Once Upon a Time

5

(Chicago III)

Once Upon a Time

6

(Chicago III)

Once Upon a Time

8

(Chicago III)

Once Upon a Time

10

(Chicago III)

Once Upon a Time

(Chicago III) 12

Once Upon a Time

(Chicago III) 14

Once Upon a Time

(Chicago III) 15

Once Upon a Time

(Chicago III) 17

Once Upon a Time

(Chicago III) 19

Once Upon a Time

(Chicago III) 20

Once Upon a Time

(Chicago III) 22

Once Upon a Time

(Chicago III) 24

Once Upon a Time

(Chicago III) 26

Once Upon a Time

(Chicago III) 28

Once Upon a Time

(Chicago III) 29

Once Upon a Time

(Chicago III) 30

Once Upon a Time

(Chicago III) 31

Once Upon a Time

(Chicago III) 32

Once Upon a Time

(Chicago III) 33

Once Upon a Time

(Chicago III) 34

Once Upon a Time

(Chicago III) 35

Once Upon a Time

(Chicago III) 36

Once Upon a Time

38
(Chicago III)
Once Upon a Time

40
(Chicago III)
Once Upon a Time

42
(Chicago III)
played by Bob Mace
Once Upon a Time

44
(Chicago III)
played by Bob Mace
Once Upon a Time

46
(Chicago III)
played by Bob Mace
Once Upon a Time

48

(Chicago III)

played by Bob Mace

Once Upon a Time

50

(Chicago III)

played by Bob Mace

Once Upon a Time

51

(Chicago III)

played by Bob Mace

Once Upon a Time

52

(Chicago III)

played by Bob Mace

Once Upon a Time

53

(Chicago III)

played by Bob Mace

Once Upon a Time

55

(Chicago III)

played by Bob Mace

Once Upon a Time

56

(Chicago III)

Once Upon a Time

57

(Chicago III)

played by Bob Mace

Once Upon a Time

58

(Chicago III)
played by Bob Mace

Once Upon a Time

59

(Chicago III)

Once Upon a Time

60

(Chicago III)
played by Bob Mace

Once Upon a Time

61

(Chicago III)
played by Bob Mace

Once Upon a Time

62

(Chicago III)
played by Bob Mace
Once Upon a Time

63

63

(Chicago III)
played by Bob Mace
Once Upon a Time

65

(Chicago III)
played by Bob Mace
Once Upon a Time

67

(Chicago III)
played by Bob Mace
Once Upon a Time

69

(Chicago III)
played by Bob Mace

Once Upon a Time

70

(Chicago III)
played by Bob Mace

Once Upon a Time

71

(Chicago III)
played by Bob Mace

Once Upon a Time

73

(Chicago III)
played by Bob Mace

Once Upon a Time

Donna Summer - Once Upon A Time

42

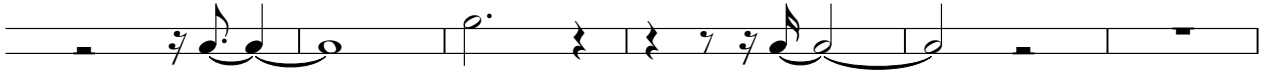

48

54

59

64

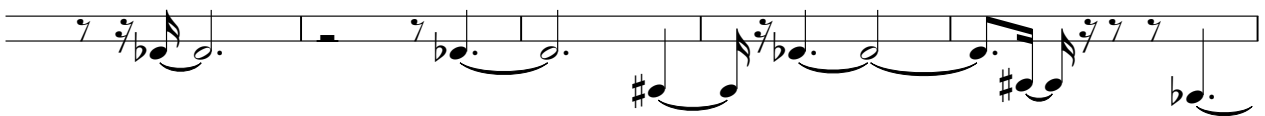

69

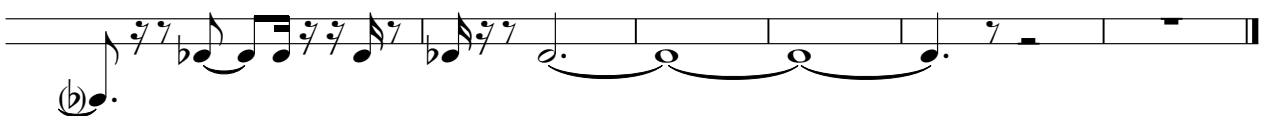

played by Bob Mace

Donna Summer - Once Upon A Time

Donna Summer - Once Upon A Time

47

52

57

61

64

68

71

Donna Summer - Once Upon A Time

V.S.

V.S.

Once Upon a Time

70

72
