

Donna Summer - She Works Hard For The Money

♩ = 137,000061

DRUMS

PIANO

BASS

♩ = 137,000061

GUITAR

BRASS

STRINGS

MELODY

GUIT ECHO

4

DRUMS

PIANO

BASS

GUITAR

BRASS

STRINGS

GUIT ECHO

6

DRUMS

PIANO

BASS

BRASS

8

DRUMS

PIANO

BASS

GUITAR

BRASS

STRINGS

GUIT ECHO

10

DRUMS

PIANO

BASS

GUITAR

BRASS

STRINGS

MELODY

GUIT ECHO

12

DRUMS

PIANO

BASS

BRASS

MELODY

14

DRUMS

PIANO

BASS

BRASS

MELODY

16

DRUMS

PIANO

BASS

GUITAR

BRASS

STRINGS

MELODY

GUIT ECHO

18

DRUMS

PIANO

BASS

GUITAR

BRASS

STRINGS

MELODY

GUIT ECHO

20

DRUMS

PIANO

BASS

BRASS

MELODY

22

DRUMS

PIANO

BASS

BRASS

MELODY

24

DRUMS

PIANO

BASS

GUITAR

BRASS

STRINGS

MELODY

GUIT ECHO

26

DRUMS

PIANO

BASS

GUITAR

BRASS

STRINGS

MELODY

GUIT ECHO

28

DRUMS

PIANO

BASS

GUITAR

STRINGS

MELODY

GUIT ECHO

30

DRUMS

PIANO

BASS

GUITAR

STRINGS

MELODY

GUIT ECHO

32

DRUMS

PIANO

BASS

GUITAR

STRINGS

MELODY

GUIT ECHO

34

DRUMS

PIANO

BASS

GUITAR

STRINGS

MELODY

GUIT ECHO

36

DRUMS

PIANO

BASS

GUITAR

STRINGS

MELODY

GUIT ECHO

38

DRUMS

PIANO

BASS

GUITAR

STRINGS

MELODY

GUIT ECHO

40

DRUMS

PIANO

BASS

GUITAR

STRINGS

MELODY

GUIT ECHO

42

DRUMS

PIANO

BASS

GUITAR

STRINGS

MELODY

GUIT ECHO

44

DRUMS

PIANO

BASS

GUITAR

BRASS

MELODY

GUIT ECHO

46

DRUMS

PIANO

BASS

GUITAR

BRASS

MELODY

GUIT ECHO

48

DRUMS

PIANO

BASS

GUITAR

BRASS

STRINGS

MELODY

GUIT ECHO

50

DRUMS

PIANO

BASS

GUITAR

BRASS

STRINGS

MELODY

GUIT ECHO

52

DRUMS

PIANO

BASS

GUITAR

BRASS

MELODY

GUIT ECHO

3

54

DRUMS

PIANO

BASS

GUITAR

BRASS

MELODY

GUIT ECHO

56

DRUMS

PIANO

BASS

GUITAR

BRASS

STRINGS

MELODY

GUIT ECHO

3

58

DRUMS

PIANO

BASS

GUITAR

BRASS

STRINGS

MELODY

GUIT ECHO

3

60

DRUMS

PIANO

BASS

GUITAR

STRINGS

MELODY

GUIT ECHO

62

DRUMS

PIANO

BASS

GUITAR

STRINGS

MELODY

GUIT ECHO

||

64

DRUMS

PIANO

BASS

GUITAR

STRINGS

MELODY

GUIT ECHO

66

DRUMS

PIANO

BASS

GUITAR

BRASS

STRINGS

MELODY

GUIT ECHO

68

DRUMS

PIANO

BASS

GUITAR

STRINGS

MELODY

GUIT ECHO

70

DRUMS

PIANO

BASS

GUITAR

STRINGS

MELODY

GUIT ECHO

72

DRUMS

PIANO

BASS

GUITAR

STRINGS

MELODY

GUIT ECHO

74

DRUMS

PIANO

BASS

GUITAR

BRASS

STRINGS

MELODY

GUIT ECHO

76

DRUMS

PIANO

BASS

GUITAR

BRASS

MELODY

GUIT ECHO

78

DRUMS

PIANO

BASS

GUITAR

BRASS

MELODY

GUIT ECHO

80

DRUMS

PIANO

BASS

GUITAR

BRASS

STRINGS

MELODY

GUIT ECHO

82

DRUMS

PIANO

BASS

GUITAR

BRASS

STRINGS

MELODY

GUIT ECHO

84

DRUMS

PIANO

BASS

GUITAR

STRINGS

MELODY

GUIT ECHO

86

DRUMS

PIANO

BASS

GUITAR

STRINGS

MELODY

GUIT ECHO

3

88

DRUMS

PIANO

BASS

GUITAR

STRINGS

MELODY

GUIT ECHO

90

DRUMS

PIANO

BASS

GUITAR

STRINGS

MELODY

GUIT ECHO

3

92

DRUMS

PIANO

BASS

GUITAR

BRASS

STRINGS

MELODY

GUIT ECHO

94

- DRUMS:** Features a complex rhythmic pattern with various note values and rests, including some notes with 'x' marks above them, possibly indicating cymbal or snare hits.

96

DRUMS

PIANO

BASS

GUITAR

BRASS

SAX

GUIT ECHO

98

DRUMS

PIANO

BASS

GUITAR

BRASS

SAX

GUIT ECHO

100

DRUMS

PIANO

BASS

GUITAR

BRASS

STRINGS

SAX

GUIT ECHO

102

DRUMS

PIANO

BASS

GUITAR

BRASS

STRINGS

SAX

GUIT ECHO

104

DRUMS

PIANO

BASS

GUITAR

BRASS

GUIT ECHO

3

106

DRUMS

PIANO

BASS

GUITAR

BRASS

GUIT ECHO

3

108

DRUMS

PIANO

BASS

GUITAR

BRASS

STRINGS

GUIT ECHO

110

DRUMS

PIANO

BASS

GUITAR

BRASS

STRINGS

GUIT ECHO

112

DRUMS

PIANO

BASS

GUITAR

GUIT ECHO

116

DRUMS

PIANO

BASS

119

- DRUMS:** Features a complex rhythmic pattern with various note values and rests, including some notes with 'x' marks above them, possibly indicating cymbal hits.

121

DRUMS

PIANO

BASS

GUITAR

BRASS

STRINGS

MELODY

GUIT ECHO

3

(b)

123

DRUMS

PIANO

BASS

GUITAR

BRASS

STRINGS

MELODY

GUIT ECHO

125

DRUMS

PIANO

BASS

GUITAR

BRASS

STRINGS

MELODY

GUIT ECHO

127

DRUMS

PIANO

BASS

GUITAR

BRASS

STRINGS

MELODY

GUIT ECHO

129

DRUMS

PIANO

BASS

GUITAR

BRASS

STRINGS

MELODY

GUIT ECHO

3

131

DRUMS

PIANO

BASS

GUITAR

BRASS

STRINGS

MELODY

GUIT ECHO

133

DRUMS

PIANO

BASS

GUITAR

BRASS

STRINGS

MELODY

GUIT ECHO

135

DRUMS

PIANO

BASS

GUITAR

BRASS

STRINGS

SAX

GUIT ECHO

137

DRUMS

PIANO

BASS

GUITAR

BRASS

STRINGS

SAX

GUIT ECHO

139

DRUMS

PIANO

BASS

GUITAR

BRASS

STRINGS

SAX

GUIT ECHO

DRUMS

Donna Summer - She Works Hard For The Money

♩ = 137,000061

5

9

13

17

21

25

29

33

37

V.S.

DRUMS

41

45

49

53

57

61

65

69

73

77

DRUMS

81

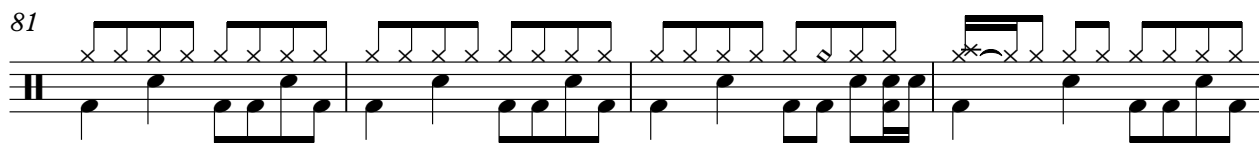

85

89

93

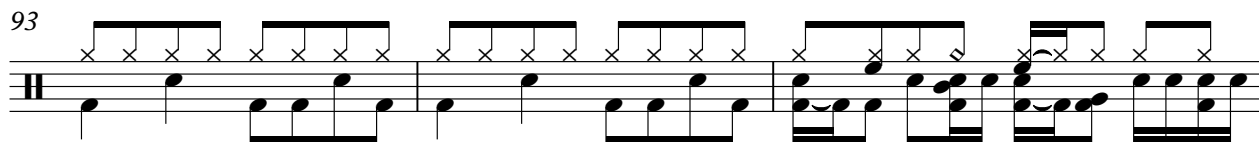

96

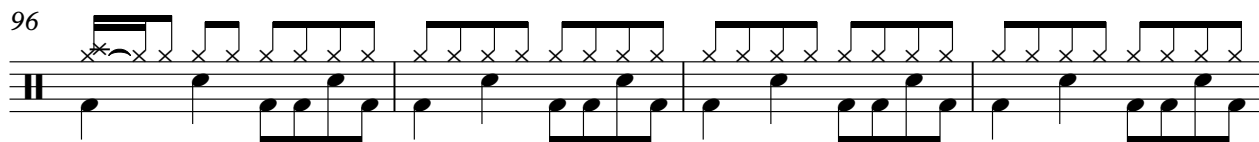

100

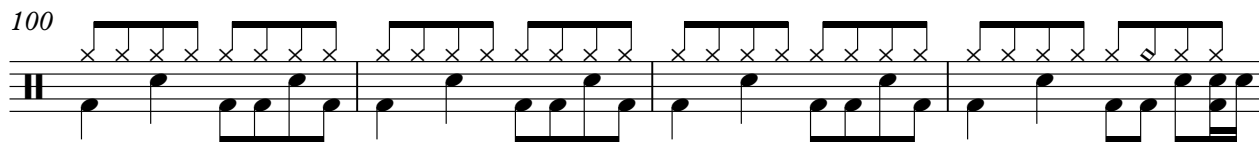

104

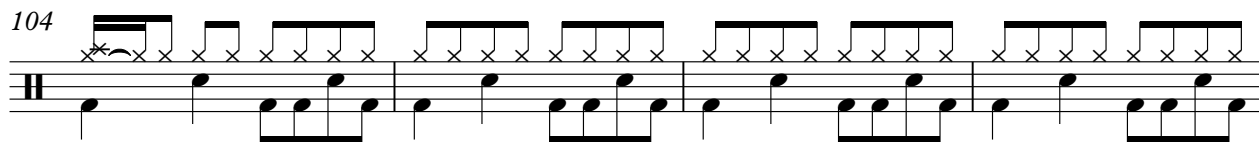

108

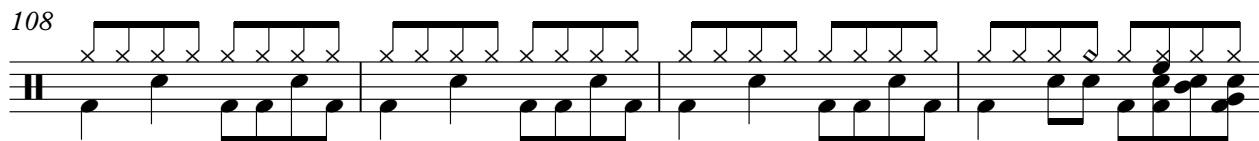

112

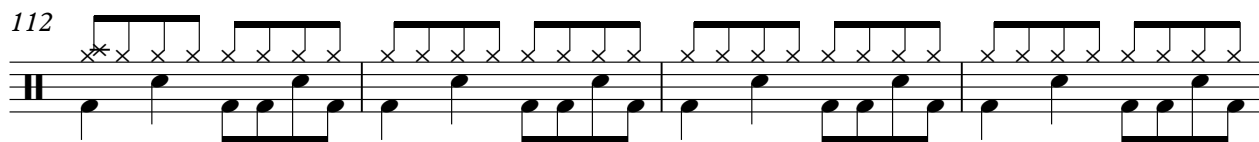

116

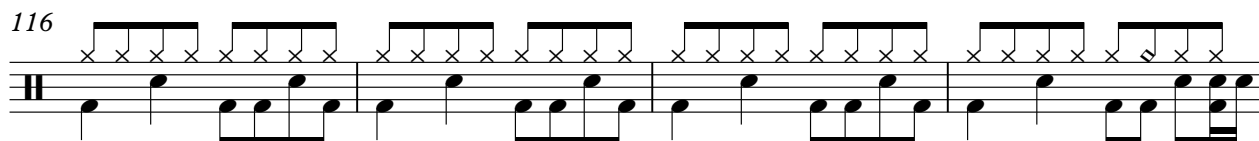

V.S.

DRUMS

120

124

128

132

136

139

PIANO

Donna Summer - She Works Hard For The Money

♩ = 137,000061

5

8

11

14

17

20

V.S.

23

26

28

30

32

35

37

39

41

43

46

49

52

55

58

60

62

64

67

69

71

73

75

78

81

106

109

112

116

120

123

126

129

132

V.S.

135

138

Donna Summer - She Works Hard For The Money

BASS

♩ = 137,000061

6

10

14

18

22

26

30

34

38

V.S.

42

46

50

54

58

62

66

70

74

78

82

86

90

94

98

102

106

110

114

118

V.S.

122

126

130

134

137

GUITAR

Donna Summer - She Works Hard For The Money

♩ = 137,000061

2

2

9

5

18

5

28

32

36

40

44

47

52

56

61

65

69

73

77

82

87

91

96

100

105

108

112

121

126

131

136

139

Donna Summer - She Works Hard For The Money

BRASS

♩ = 137,000061

5

8

11

14

17

20

23

26

16

BRASS

44

47

50

53

56

59

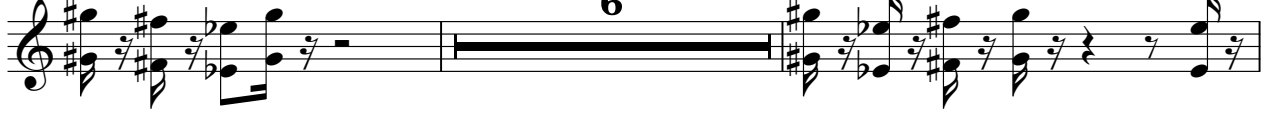

67

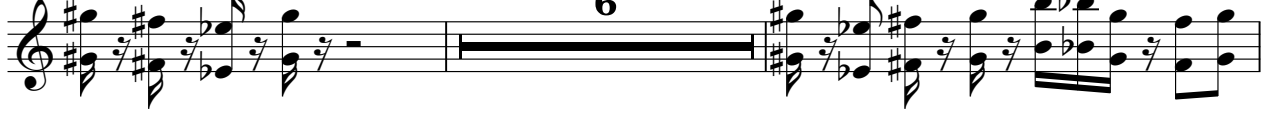

75

78

81

92

96

99

102

105

108

110

BRASS

119

122

125

128

131

134

137

STRINGS

Donna Summer - She Works Hard For The Money

♩ = 137,000061

8

17

26

33

39

48

52

STRINGS

STRINGS

134

3

136

SAX

Donna Summer - She Works Hard For The Money

♩ = 137,000061

94

98

101

104

32

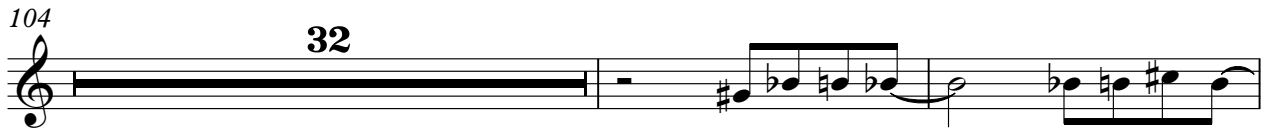

138

MELODY

Donna Summer - She Works Hard For The Money

♩ = 137,000061
10

14

19

23

28

32

37

40

89

94

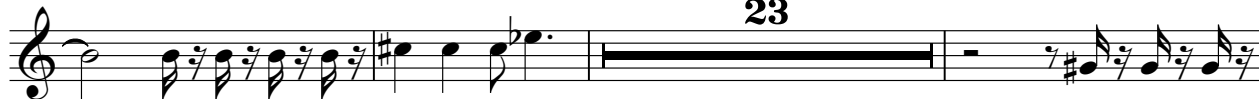

23

120

124

129

132

6

GUIT ECHO

Donna Summer - She Works Hard For The Money

♩ = 137,000061

2

2

8

3

3

11

5

18

5

25

3

3

29

32

36

39

GUIT ECHO

42

45

48

51

55

57

61

64

68

71

75

3

78

81

3

3

85

3

88

91

3

95

3

98

101

3

104

106

109

111

119

122

125

128

131

133

137

