

Donna Summer - This Time I Know It's For Real 2

♩ = 200,000000 ♩ = 115,004219
0315REAL

Alto Saxophone

Percussion

Flexatone

Electric Guitar

Synth Bass

Lead 8 (Bass + Lead)

FX 5 (Brightness)

♩ = 200,000000 ♩ = 115,004219

Viola

Solo

6

Perc.

Flex.

E. Gtr.

S. Bass

Vla.

Solo

9

Perc.

Flex.

E. Gtr.

S. Bass

Vla.

Solo

12

Perc.

Flex.

E. Gtr.

S. Bass

Vla.

Solo

15

Alto Sax.

Perc.

Flex.

E. Gtr.

S. Bass

Vla.

Solo

18

Alto Sax.

Perc.

Flex.

E. Gtr.

S. Bass

Solo

21

Alto Sax.
Perc.
Flex.
E. Gtr.
S. Bass
Solo

24

Alto Sax.
Perc.
Flex.
E. Gtr.
S. Bass
Vla.
Solo

27

Alto Sax.

Perc.

Flex.

E. Gtr.

S. Bass

FX 5

Vla.

Solo

30

Alto Sax.

Perc.

Flex.

E. Gtr.

S. Bass

FX 5

Vla.

Solo

33

Alto Sax.

Perc.

Flex.

E. Gtr.

S. Bass

FX 5

Vla.

Solo

36

Alto Sax.

Perc.

Flex.

E. Gtr.

S. Bass

FX 5

Vla.

Solo

39

Alto Sax.

Perc.

Flex.

E. Gtr.

S. Bass

Solo

42

Alto Sax.

Perc.

Flex.

E. Gtr.

S. Bass

Solo

45

Alto Sax.

Perc.

Flex.

E. Gtr.

S. Bass

Vla.

Solo

48

Alto Sax.

Perc.

Flex.

E. Gtr.

S. Bass

Vla.

Solo

50

Alto Sax.
Perc.
Flex.
E. Gtr.
S. Bass
FX 5
Vla.
Solo

52

Alto Sax.
Perc.
Flex.
E. Gtr.
S. Bass
FX 5
Vla.
Solo

55

Alto Sax.
Perc.
Flex.
E. Gtr.
S. Bass
FX 5
Vla.
Solo

58

Alto Sax.
Perc.
Flex.
E. Gtr.
S. Bass
FX 5
Vla.
Solo

61

Alto Sax.
Perc.
Flex.
E. Gtr.
S. Bass
Lead 8

63

Alto Sax.
Perc.
Flex.
E. Gtr.
S. Bass
Lead 8
FX 5

65

Alto Sax.

Perc.

Flex.

E. Gtr.

S. Bass

Lead 8

FX 5

67

Alto Sax.

Perc.

Flex.

E. Gtr.

S. Bass

Lead 8

FX 5

70

Alto Sax. Perc. Flex. E. Gtr. S. Bass Lead 8 FX 5

73

Alto Sax. Perc. Flex. E. Gtr. S. Bass Lead 8 Vla.

75

Alto Sax.
Perc.
Flex.
E. Gtr.
S. Bass
Vla.
Solo

78

Alto Sax.
Perc.
Flex.
E. Gtr.
S. Bass
FX 5
Vla.
Solo

80

Alto Sax.
Perc.
Flex.
E. Gtr.
S. Bass
FX 5
Vla.
Solo

83

Alto Sax.
Perc.
Flex.
E. Gtr.
S. Bass
FX 5
Vla.
Solo

86

Alto Sax.
Perc.
Flex.
E. Gtr.
S. Bass
FX 5
Vla.
Solo

89

Alto Sax.
Perc.
Flex.
E. Gtr.
S. Bass
FX 5
Vla.
Solo

92

Alto Sax.
Perc.
Flex.
E. Gtr.
S. Bass
FX 5
Vla.
Solo

95

Alto Sax.
Perc.
Flex.
E. Gtr.
S. Bass
FX 5
Vla.
Solo

98

Perc.

Flex.

E. Gtr.

S. Bass

Vla.

Solo

101

Perc.

Flex.

E. Gtr.

S. Bass

Vla.

Solo

103

Perc.

Flex.

E. Gtr.

S. Bass

Vla.

Solo

Donna Summer - This Time I Know It's For Real 2

Alto Saxophone

♩ = 200,000000 ♩ = 115,004219

0315REAL

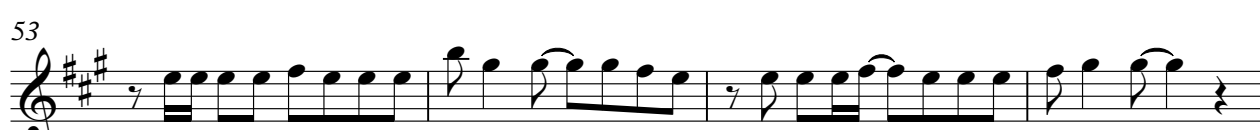

V.S.

Alto Saxophone

57

63

69

75

80

84

88

92

104

Donna Summer - This Time I Know It's For Real 2

Percussion

♩ = 200,000000 ♩ = 115,004219

6

8

11

14

16

19

22

25

27

V.S.

29

32

35

38

41

44

47

49

51

54

Percussion

57

60

62

64

66

68

70

73

75

77

V.S.

Percussion

79

82

85

88

91

94

97

100

102

104

2

Donna Summer - This Time I Know It's For Real 2

Flexatone

♩ = 200,000000 ♪ = 115,004219

6

10

13

16

19

22

25

28

31

V.S.

V.S.

94

97

100

104

Donna Summer - This Time I Know It's For Real 2

Electric Guitar

♩ = 200,000000 ♪ = 115,004219

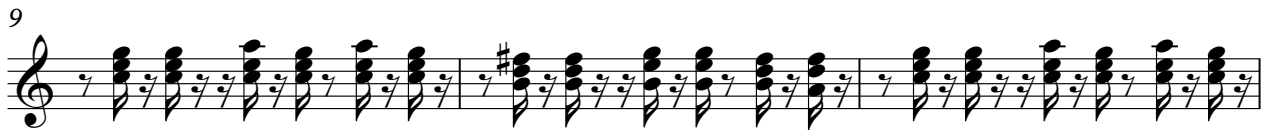

V.S.

91

94

97

100

102

Donna Summer - This Time I Know It's For Real 2

Synth Bass

♩ = 200,000000 ♪ = 115,004219

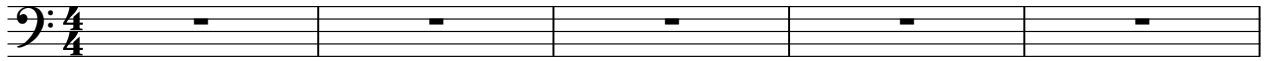

V.S.

94

97

100

104

Lead 8 (Bass + Lead)

Donna Summer - This Time I Know It's For Real 2

♩ = 200,000000 ♪ = 115,004219

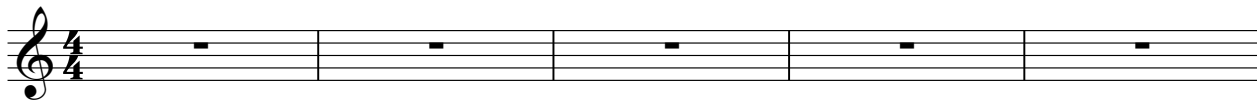

6 **2** **53**

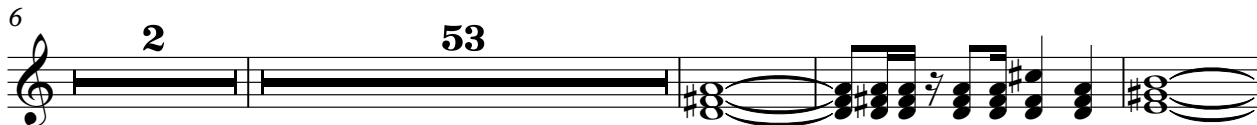

64

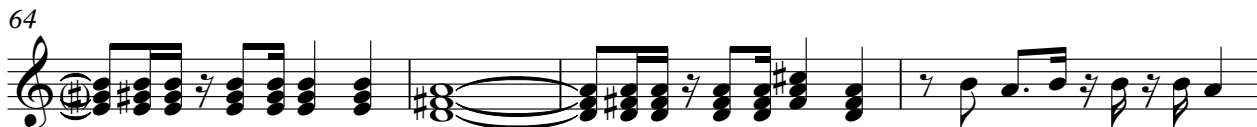

68

72 **30**

104 **2**

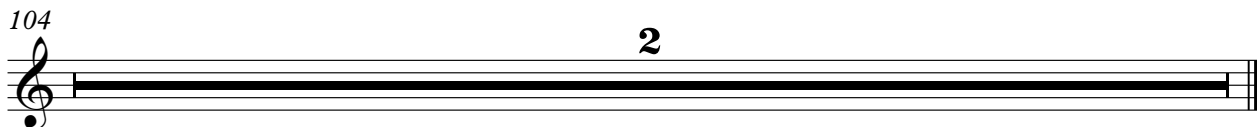

♩ = 200,000000 ♩ = 115,004219

6 **2** **21**

31

36 **12**

52

57 **2**

64 **2**

71 **6**

81

84

2

FX 5 (Brightness)

88

93

104

Viola

Donna Summer - This Time I Know It's For Real 2

♩ = 200,000000 ♪ = 115,004219

6

13

25

32

38

50

56

Donna Summer - This Time I Know It's For Real 2

Solo

♩ = 200,000000 ♪ = 115,004219

6

13

20

28

34

41

49

55

14

2

Solo

75

82

89

96

101

