

Donovan - Mellow Yellow

♩ = 108,001083

5

8

BASS DRUM

CLOSED H.H.

OPEN HIHAT

MELODY

NYLON GTR

ACOU BASS

11

BASS DRUM

CLOSED H.H.

OPEN HIHAT

MELODY

NYLON GTR

ACOU BASS

14

17

BASS DRUM

CLOSED H.H

OPEN HIHAT

RIM SHOT

MELODY

NYLON GTR

ACOU BASS

A.PIANO 1

BASS DRUM

CLOSED H.H

OPEN HIHAT

RIM SHOT

MELODY

NYLON GTR

ACOU BASS

A.PIANO 1

26

BASS DRUM

CLOSED H.H

OPEN HIHAT

RIM SHOT

MELODY

NYLON GTR

ACOU BASS

A.PIANO 1

29

BASS DRUM

CLOSED H.H

OPEN HIHAT

RIM SHOT

MELODY

NYLON GTR

ACOU BASS

A.PIANO 1

FR.HORN

SNARE DRUM

BASS DRUM

CLOSED H.H.

OPEN HIHAT

RIDE CYMB

RIM SHOT

NYLON GTR

ACOU BASS

A.PIANO 1

36

FR.HORN

SNARE DRUM

BASS DRUM

CLOSED H.H

OPEN HIHAT

RIDE CYMB

NYLON GTR

ACOU BASS

A.PIANO 1

38

FR.HORN

SNARE DRUM

BASS DRUM

CLOSED H.H

OPEN HIHAT

RIDE CYMB

NYLON GTR

ACOU BASS

A.PIANO 1

40

FR.HORN

SNARE DRUM

BASS DRUM

CLOSED H.H

OPEN HIHAT

RIDE CYMB

NYLON GTR

ACOU BASS

A.PIANO 1

43

FR.HORN

SNARE DRUM

BASS DRUM

CLOSED H.H.

OPEN HIHAT

RIDE CYMB

CRASH CYMB

HIGH TOM

NYLON GTR

ACOU BASS

A.PIANO 1

46

FR.HORN

SNARE DRUM

BASS DRUM

CLOSED H.H.

OPEN HIHAT

RIDE CYMB

CRASH CYMB

HIGH TOM

NYLON GTR

ACOU BASS

A.PIANO 1

49

FR.HORN

SNARE DRUM

BASS DRUM

CLOSED H.H

OPEN HIHAT

MELODY

NYLON GTR

ACOU BASS

A.PIANO 1

52

FR.HORN

BASS DRUM

CLOSED H.H

OPEN HIHAT

MELODY

NYLON GTR

ACOU BASS

A.PIANO 1

55

FR. HORN

BASS DRUM

CLOSED H.H.

OPEN HIHAT

MELODY

NYLON GTR

ACOU BASS

A.PIANO 1

58

BASS DRUM

CLOSED H.H.

OPEN HIHAT

MELODY

NYLON GTR

ACOU BASS

A.PIANO 1

61

64

68

FR.HORN

SNARE DRUM

BASS DRUM

CLOSED H.H

OPEN HIHAT

RIDE CYMB

MELODY

NYLON GTR

ACOU BASS

A.PIANO 1

70

FR.HORN

SNARE DRUM

BASS DRUM

CLOSED H.H

OPEN HIHAT

RIDE CYMB

MELODY

NYLON GTR

ACOU BASS

A.PIANO 1

3

FR.HORN

SNARE DRUM

BASS DRUM

CLOSED H.H

OPEN HIHAT

RIDE CYMB

MELODY

NYLON GTR

ACOU BASS

A.PIANO 1

75

FR.HORN

SNARE DRUM

BASS DRUM

CLOSED H.H

OPEN HIHAT

RIDE CYMB

MELODY

NYLON GTR

ACOU BASS

A.PIANO 1

78

FR.HORN

SNARE DRUM

BASS DRUM

CLOSED H.H

OPEN HIHAT

RIDE CYMB

MELODY

NYLON GTR

ACOU BASS

A.PIANO 1

80

FR.HORN

SNARE DRUM

BASS DRUM

CLOSED H.H

OPEN HIHAT

RIDE CYMB

MELODY

NYLON GTR

ACOU BASS

A.PIANO 1

FR.HORN

SNARE DRUM

BASS DRUM

CLOSED H.H

OPEN HIHAT

RIDE CYMB

MELODY

NYLON GTR

ACOU BASS

A.PIANO 1

FR.HORN

Donovan - Mellow Yellow

♩ = 108,001083

17 15

35

39

43

48

55

68

73

77

81

SNARE DRUM

Donovan - Mellow Yellow

♩ = 108,001083

16 3 6 14

33 3 6

39

45 2/4 4/4

51 14 3 6

69 6

75

80 6 3

BASS DRUM

Donovan - Mellow Yellow

♩ = 108,001083

2

9

15

20

25

30

35

39

44

48

V.S.

2

BASS DRUM

54

59

65

70

75

79

82

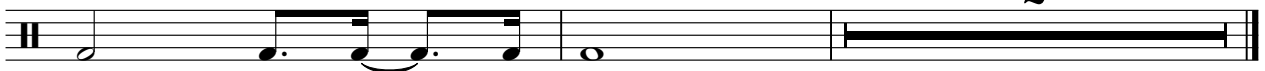

2

CLOSED H.H

Donovan - Mellow Yellow

♩ = 108,001083

7

13

19

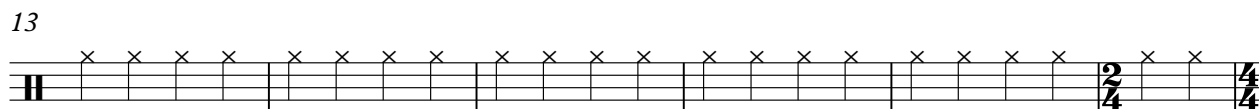

25

31

36

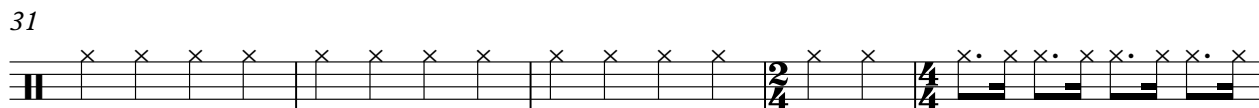

40

44

47

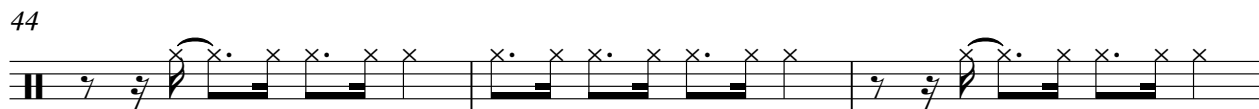

53

2

CLOSED H.H

51

57

63

68

72

76

80

OPEN HIHAT

Donovan - Mellow Yellow

♩ = 108,001083

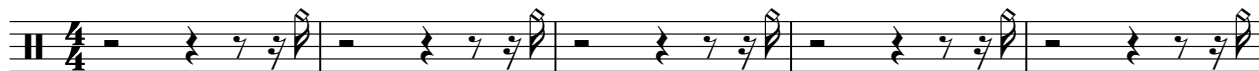

6

11

16

21

26

31

37

43

2

OPEN HIHAT

49

55

60

65

71

78

2

RIDE CYMB

Donovan - Mellow Yellow

♩ = 108,001083

17 13

34

40

46

15

66

72

78

81

2

CRASH CYMB

Donovan - Mellow Yellow

♩ = 108,001083

17 15 8

43

* * *

2

50

15 19

RIM SHOT

Donovan - Mellow Yellow

♩ = 108,001083

17

23

29

35

15

15

66

19

HIGHTOM

Donovan - Mellow Yellow

♩ = 108,001083

17 15 8

43

3 3 3

48

2 15 19

MELODY

Donovan - Mellow Yellow

♩ = 108,001083

2

6

10

14

2

20

24

29

32

2

15

51

55

60

66

71

76

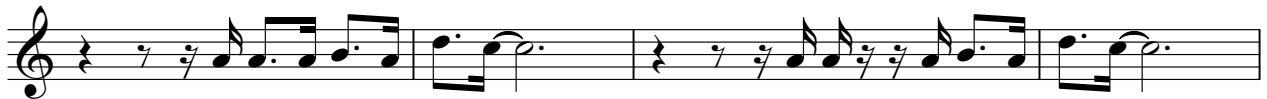

80

82

NYLON GTR

Donovan - Mellow Yellow

♩ = 108,001083

2

5

8

11

14

17

21

24

27

30

V.S.

33

37

40

43

46

49

53

56

59

62

65

69

72

75

78

81

ACOU BASS

Donovan - Mellow Yellow

♩ = 108,001083

2

6

10

14

19

23

27

31

36

40

V.S.

45

50

54

58

62

67

71

75

80

Donovan - Mellow Yellow

A.PIANO 1

♩ = 108,001083

15

19

22

25

28

31

35

38

41

44

V.S.

79

81
