

Doobie Brothers - China Grove

♩ = 150,000000

A tempo marking "♩ = 150,000000" is repeated at the bottom of the score.

6

Drums

Guitar 1

Guitar 3

Guitar 2

Bass

Keyboard

9

Drums

Percussion

Guitar 1

Guitar 3

Guitar 2

Bass

Keyboard

12

Drums

Percussion

Guitar 1

Guitar 3

Guitar 2
T A B
0 0 4 4 0 0 2 2 2 4 2 2 2 0 0

Bass

Keyboard

15

Drums

Percussion

Guitar 1

Solo Guitar

Guitar 2
T A B
0 0 4 4

Bass

Keyboard

17

Drums

Guitar 1

Guitar 3

Solo Guitar

Guitar 2
TAB
B

Bass

Keyboard

Melody

19

Drums

Percussion

Guitar 1

Guitar 3

Guitar 2
TAB
B

Bass

Keyboard

Melody

22

Drums

Percussion

Guitar 1

Guitar 3

Guitar 2

Bass

Keyboard

Melody

25

28

31

34

Drums

Percussion

Guitar 1

Guitar 3

Guitar 2
T
A
B

Bass

Vocals

Melody

37

Drums

Percussion

Guitar 1

Guitar 3

Solo Guitar

Guitar 2
T
A
B

Bass

Melody

40

Drums

Percussion

Guitar 1

Guitar 3

Guitar 2

Bass

Keyboard

Melody

43

Drums

Percussion

Guitar 1

Guitar 3

Guitar 2

Bass

Keyboard

Melody

45

Drums

Percussion

Guitar 1

Guitar 2

Bass

Keyboard

Melody

- Drums:** Features a complex rhythmic pattern with various note values and rests, including a prominent snare drum line.
- Guitar 2:** Provides a bass line using a guitar TAB system, with fret numbers 0, 4, and 0 indicated on the strings.

47

50

Drums

Percussion

Guitar 1

Guitar 3

Guitar 4

Guitar 5

Solo Guitar

Bass

Melody

53

Drums

Percussion

Guitar 1

Guitar 2

Bass

Vocals

Melody

56

Drums

Percussion

Guitar 1

Guitar 3

Guitar 2

Bass

Vocals

Melody

59

Drums

Percussion

Guitar 1

Guitar 3

Solo Guitar

Bass

Melody

61

63

Drums

Percussion

Guitar 1

Guitar 3

Guitar 4

Guitar 5

Bass

Vocals

Melody

65

Drums

Percussion

Guitar 1

Guitar 3

Guitar 4

Guitar 5

Bass

Vocals

Melody

67

Drums

Percussion

Guitar 1

Guitar 3

Guitar 4

Guitar 5

Bass

Melody

69

Drums

Percussion

Guitar 1

Guitar 3

Guitar 4

Guitar 5

Solo Guitar

Bass

Keyboard

Melody

71

73

Drums

Percussion

Guitar 1

Guitar 3

Guitar 4

Guitar 5

Bass

Vocals

Melody

3

75

Drums

Percussion

Guitar 1

Guitar 3

Guitar 4

Guitar 5

Bass

Melody

3

77

- Drums:** Features a complex rhythmic pattern with various note values and rests, including some notes with asterisks above them.
- Guitar 1:** Features a melodic line with some rests and a final note with a fermata.
- Solo Guitar:** Features a melodic line with some rests.

80

Drums

Percussion

Guitar 1

Guitar 3

Guitar 4

Guitar 5

Solo Guitar

Guitar 2

Bass

Keyboard

85

Drums

Guitar 1

Guitar 3

Solo Guitar

Guitar 2

Bass

Keyboard

88

Drums

Percussion

Guitar 1

Guitar 3

Solo Guitar

Guitar 2

Bass

Keyboard

91

Drums

Percussion

Guitar 1

Guitar 3

Solo Guitar

Guitar 2

Bass

Keyboard

94

Drums

Percussion

Guitar 1

Guitar 3

Solo Guitar

Guitar 2

Bass

Keyboard

97

Drums

Percussion

Guitar 1

Guitar 3

Solo Guitar

Guitar 2

Bass

Keyboard

99

Drums

Percussion

Guitar 1

Guitar 3

Solo Guitar

Guitar 2

Bass

Keyboard

101

Drums

Percussion

Guitar 1

Guitar 3

Solo Guitar

Guitar 2

Bass

Keyboard

103

Drums

Percussion

Guitar 1

Guitar 3

Guitar 5

Solo Guitar

Guitar 2

Bass

Keyboard

105

Drums

Percussion

Guitar 3

Guitar 4

Guitar 5

Solo Guitar

Bass

108

Drums

Percussion

Guitar 1

Guitar 3

Guitar 4

Guitar 5

Solo Guitar

Bass

Vocals

Melody

111

Drums

Percussion

Guitar 1

Guitar 3

Guitar 2
T
A
B

Bass

Vocals

Melody

114

Drums

Percussion

Guitar 1

Guitar 3

Guitar 2
T
A
B

Bass

Melody

116

Drums

Percussion

Guitar 1

Guitar 3

Solo Guitar

Bass

Doobie Brothers - China Grove

Drums

♩ = 150,000000

4

10

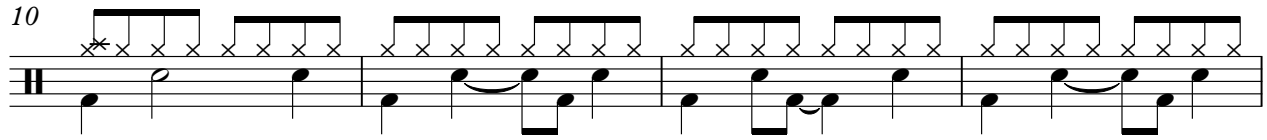

14

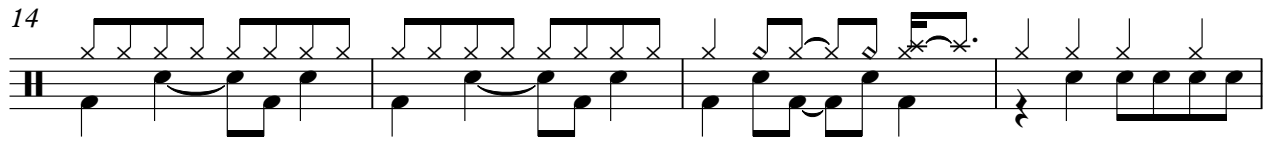

18

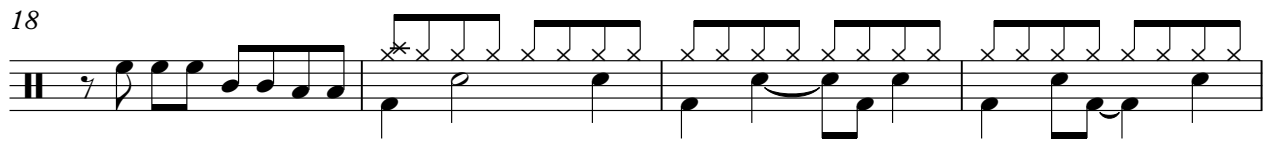

22

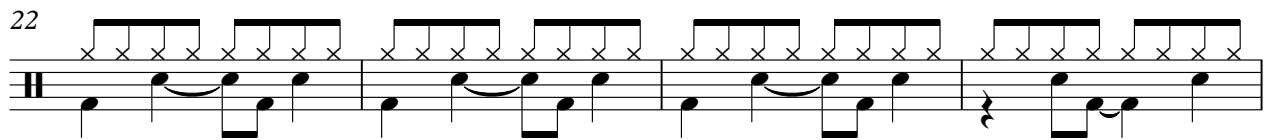

26

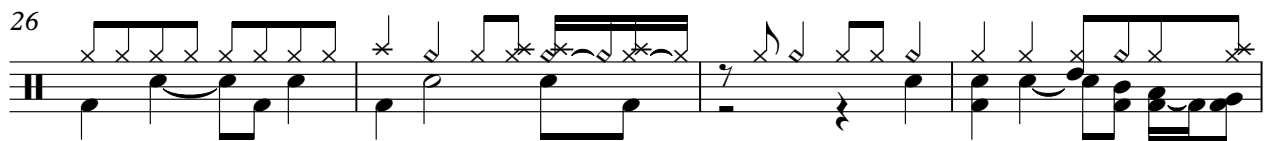

30

34

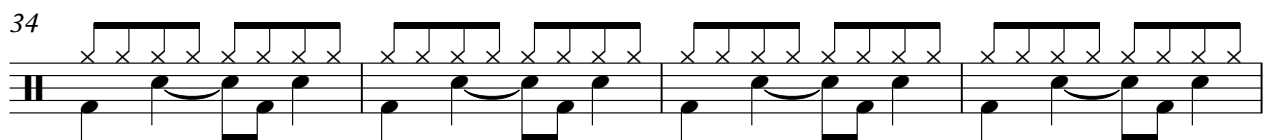

38

42

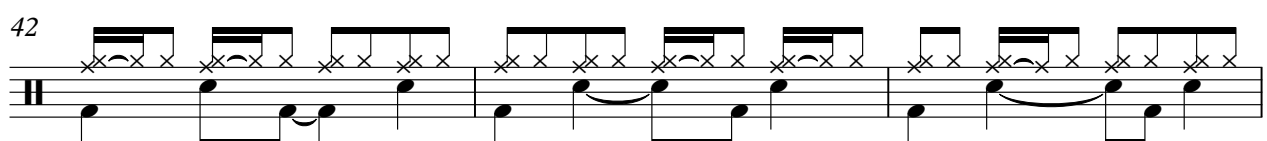

V.S.

Drums

45

48

52

56

60

63

66

69

3

72

75

79

4

88

92

96

99

102

105

109

113

115

Percussion

Doobie Brothers - China Grove

♩ = 150,000000

4/4

8

12

16

2

21

25

29

34

37

41

45

V.S.

Percussion

49

54

57

61

65

69

73

77

81

8

92

96

100

104

108

113

115

Doobie Brothers - China Grove

Guitar 1

♩ = 150,000000

6

10

14

19

23

31

35

39

44

52

56

60

64

68

71

75

79

84

89

93

97

101

109

113

Doobie Brothers - China Grove

Guitar 3

♩ = 150,000000

3 2

9 2 3

18 2 2

26

31 2

37 2

43 2

50 2

55

59

62

65

69

73

77

84

92

100

107

Doobie Brothers - China Grove

Guitar 4

♩ = 150,000000

26

30 17

50 9

62

66

70

74

79 23

105 9

Doobie Brothers - China Grove

Guitar 5

♩ = 150,000000

25

29 15

48

53 8

62

64

66

68

70

72

V.S.

74

76

79

23

105

108

8

Doobie Brothers - China Grove

Solo Guitar

♩ = 150,000000

15 7

26

31 6

40 7

51 6

60 9

73 5 4

83

88

93

97

102

106

110

6

Doobie Brothers - China Grove

Guitar 2

♩ = 150,000000

E					
T					
A		2	2	0	0
B		0	0	4	4 0
E					
A					

6

T					
A	2	2	2	0	0
B				4	4 0

12

T					
A	0	0	4	4 0	0
B					

17

T					
A					
B		2	2	2	2

23

T					
A	2	2	2	0	0
B				4	4 0

33

T					
A	0	0	4	4 0	0
B					

40

T					
A	2	2	2	0	0
B				4	4 0

46

T					
A	0	0	4	4 0	0
B					

56

T					
A	0	0	4	4 0	0
B					

82

T					
A					
B	0	0	4	4 0	0

6

2

6

22

2 87

Guitar 2

T				
A	0 0 4 4 0	0 2 2 2 4 2	2 2 2	0 0 4 4 0
B			0 0	

92

T				
A	0 2 2 2 4 2	2 2 2	0 0 4 4 0	0 2 2 2 4 2
B		0 0		

97

T					
A	2 2 2	0 0 4 4 0	0 2 2 2 4 2	2 2 2	
B	0 0			0 0	

103

6

T				
A	0 0 4 4 0	0 2 2 2 4 2	6	0 0 4 4 0
B				

112

2

T				
A	0 0 4 4 0		0 0 4 0	2
B			4	

Doobie Brothers - China Grove

Bass

♩ = 150,000000

4

9

13

18

22

26

29

32

37

42

46

50

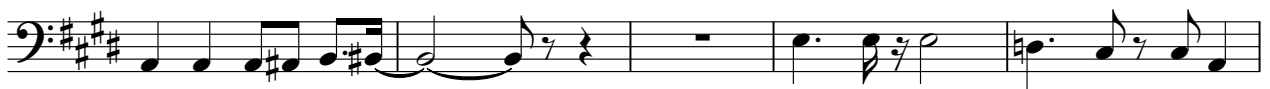

55

59

64

69

74

80

88

92

96

100

104

108

113

Doobie Brothers - China Grove

Vocals

♩ = 150,000000

31

36

17

57

4

66

4

75

35

111

3

4

Doobie Brothers - China Grove

Keyboard

$\text{♩} = 150,000,000$

5

8

10

12

14

17

19

V.S.

21

23

25

40

42

44

46

48

77

4

85

87

89

91

93

95

97

V.S.

Doobie Brothers - China Grove

Melody

♩ = 150,000000

17

21

25

29

33

39

43

46

50

54

60

65

69

73

77

112