

Doobie Brothers - Long Train Running

0.0"
1.1,00
Long Train Running
♩ = 120,000000

Melody

Accomp 2

Drums

Guitar 1

Guitar 2

Guitar 3

Bass

Accomp 1

♩ = 120,000000

D
A
G
B
A
D

4

Drums

Guitar 1

Guitar 2

Bass

6

Drums

Guitar 1

Guitar 2

Guitar 3

Bass

6

2 3 3

0 3 0 0

8

Drums

Guitar 1

Guitar 2

Guitar 3

Bass

8

2 3

0 3 0 0

2 3 3

0 3 0 0

10

Melody

Drums

Guitar 1

Guitar 2

Guitar 3

Bass

10

2 3 3

3

2 3 3

0 3 0 0

12

Melody

Drums

Guitar 1

Guitar 2

Guitar 3

T 0 2 3 0 3 0 0 0 0 3 0 0

A 2 3 2 3 3

B 0 3 0 0 0 3 0 0

Bass

14

Melody

Drums

Guitar 1

Guitar 2

Guitar 3

T 0 2 3 3 0 0 0 0 0 0 0 0

A 2 3 3 0 0 0 0 0 0 0 0 0

B 0 0 0 0 0 0 0 0 5 0 0 0 0 0 0 0

Bass

16

Melody

Drums

Guitar 1

Guitar 2

Guitar 3

T
A
B

5 0 0 0 0 0 1 0 2 3 3 3 0 0

Bass

18

Melody

Drums

Guitar 1

Guitar 2

Guitar 3

T
A
B

0 2 3 3 3 0 0 1 1 1 1 1 1 3 0 3 0 3 0 3 0

Bass

Accomp 1

20

Melody

Drums

Guitar 1

Guitar 2

Guitar 3

Bass

Accomp 1

22

Melody

Drums

Guitar 1

Guitar 2

Guitar 3

Bass

24

Melody

Drums

Guitar 1

Guitar 2

Guitar 3

Bass

T 0 0 3 0 0 0 0 3 0 0

A 2 3 2 3 3

B

26

Melody

Drums

Guitar 1

Guitar 2

Guitar 3

Bass

T 0 0 0 0 0 0 0 0

A 2 3 3 5

B

28

Melody

Drums

Guitar 1

Guitar 2

Guitar 3

T
A
B

5 0 0 0 0 0 1 0 2 3 3 3 0 0

Bass

30

Melody

Drums

Guitar 1

Guitar 2

Guitar 3

T
A
B

0 2 3 3 3 0 0 1 1 1 1 1 1 1 3 0 3 0 3 0 3 0 3 0

Bass

Accomp 1

32

Melody

Drums

Guitar 1

Guitar 2

Guitar 3

Bass

Accomp 1

34

Melody

Drums

Guitar 1

Guitar 2

Guitar 3

Bass

36

Melody
Drums
Guitar 1
Guitar 2
Bass

38

Melody
Drums
Guitar 1
Guitar 2
Guitar 3
Bass

40

Melody

Drums

Guitar 1

Guitar 2

Guitar 3

Bass

42

Melody

Drums

Guitar 1

Guitar 2

Guitar 3

Bass

Accomp 1

44

Melody

Drums

Guitar 1

Guitar 2

Guitar 3

Bass

Accomp 1

46

Accomp 2

Drums

Guitar 1

Guitar 2

Guitar 3

Bass

48

Accomp 2

Drums

Guitar 1

Guitar 2

Guitar 3

Bass

50

Accomp 2

Drums

Guitar 1

Guitar 2

Guitar 3

Bass

52

Accomp 2

Drums

Guitar 1

Guitar 2

Guitar 3

Bass

54

Accomp 2

Drums

Guitar 1

Guitar 2

Guitar 3

Bass

Accomp 1

56

Accomp 2

Drums

Guitar 1

Guitar 2

Guitar 3

Bass

Accomp 1

58

Melody

Accomp 2

Drums

Guitar 1

Guitar 2

Guitar 3

Bass

60

Melody
Drums
Guitar 1
Guitar 2
Bass

62

Melody
Drums
Guitar 1
Guitar 2
Guitar 3
Bass

64

Melody

Drums

Guitar 1

Guitar 2

Guitar 3

T
A
B

5 0 0 0 0 0 0 0 2 3 3 3 0 0

Bass

66

Melody

Drums

Guitar 1

Guitar 2

Guitar 3

T
A
B

0 2 3 3 3 0 0 1 1 1 1 1 1 1 3 0 3 0 3 0 3 0 3 0

Bass

Accomp 1

68

Melody

Drums

Guitar 1

Guitar 2

Guitar 3

T 0 0 0 0 0 0 0 0 3 0 0

A 3 0 3 0 0 2 4 2 4 0 2 3 3

B 0 3 0 3 0 0 2 4 2 4 0 2 3 3

Bass

Accomp 1

70

Melody

Drums

Guitar 1

Guitar 2

Guitar 3

T 0 3 0 0

A 2 3 3

B 0 2 3 3

Bass

72

Melody
Drums
Guitar 1
Guitar 2
Bass

74

Melody
Drums
Guitar 1
Guitar 2
Guitar 3
Bass

76

Melody

Drums

Guitar 1

Guitar 2

Guitar 3

Bass

78

Melody

Drums

Guitar 1

Guitar 2

Guitar 3

Bass

81

Melody

Drums

Guitar 1

Guitar 2

Guitar 3

T
A
B

Bass

84

Melody

Drums

Guitar 1

Guitar 2

Bass

86

Melody

Drums

Guitar 1

Guitar 2

Guitar 3

Bass

T
A
B

2 3 3

0 3 0 0

88

Melody

Drums

Guitar 1

Guitar 2

Guitar 3

Bass

T
A
B

2 3

0 3 0 0

0 3 0 0

2 3 3

90

Melody

Drums

Guitar 1

Guitar 2

Guitar 3

Bass

T 3
A
B 2 3 3

0 3 0 0

92

Melody

Drums

Guitar 1

Guitar 2

Guitar 3

Bass

T 0 3 0 0
A 2 3
B

0 3 0 0

2 3 3

94

Melody

Drums

Guitar 1

Guitar 2

Guitar 3

Bass

T 3
A 2 3 3
B 2 3 3

0 3 0 0

96

Melody

Drums

Guitar 1

Guitar 2

Guitar 3

Bass

T 0 3 0 0
A 2 3
B 2 3 3

0 3 0 0

98

Melody

Drums

Guitar 1

Guitar 2

Guitar 3

Bass

T
A
B

2 3 3

3

0 3 0 0

2 3 3

100

Melody

Drums

Guitar 1

Guitar 2

Guitar 3

Bass

T
A
B

0 2 3

0 3 0 0

0 3 0 0

2 3 3

102

Melody
Drums
Guitar 1
Guitar 2
Guitar 3
Bass

104

Melody
Drums
Guitar 1
Guitar 2
Guitar 3
Bass

106

Melody

Drums

Guitar 1

Guitar 2

Guitar 3

TAB

B

Bass

108

Melody

Drums

Guitar 1

Guitar 2

Guitar 3

TAB

B

Bass

110

Melody

Drums

Guitar 1

Guitar 2

Guitar 3

Bass

Doobie Brothers - Long Train Running

Melody

♩ = 120,000000

10

13

17

23

26

30

35

38

42

12

58

61

64

69

73

76

81

87

91

95

99

103

107

109

Accomp 2

Doobie Brothers - Long Train Running

♩ = 120,000000

45

49

53

56

58

53

Doobie Brothers - Long Train Running

Drums

♩ = 120,000000

7

10

13

16

19

22

25

28

31

V.S.

34

37

40

43

46

49

52

55

58

61

64

67

70

73

76

79

86

89

92

95

V.S.

Drums

98

101

104

107

109

Doobie Brothers - Long Train Running

Guitar 1

♩ = 120,000000

4

6

8

10

12

14

17

19

21

V.S.

V.S.

Measures 70-71: Chordal accompaniment with a melodic line in the upper voice.

Measures 72-73: Similar chordal accompaniment with a melodic line.

Measures 76-77: Chordal accompaniment with a melodic line.

Measures 80-81: Chordal accompaniment with a melodic line.

Measures 82-83: Chordal accompaniment with a melodic line.

Measures 84-85: Chordal accompaniment with a melodic line.

Measures 86-87: Chordal accompaniment with a melodic line.

Measures 88-89: Chordal accompaniment with a melodic line.

Measures 90-91: Chordal accompaniment with a melodic line.

Doobie Brothers - Long Train Running

Guitar 2

♩ = 120,000000

4

6

8

10

12

14

16

18

21

V.S.

23

25

27

29

32

35

39

41

44

47

49

51

53

56

59

63

65

68

71

74

99

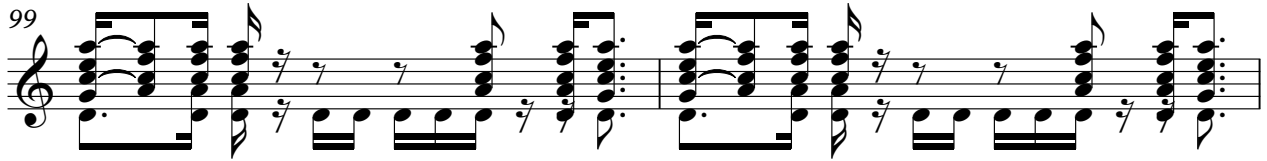

101

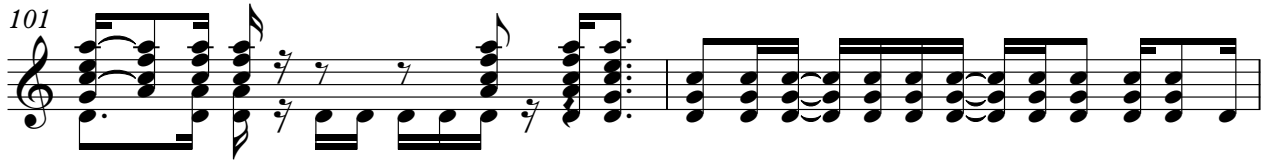

103

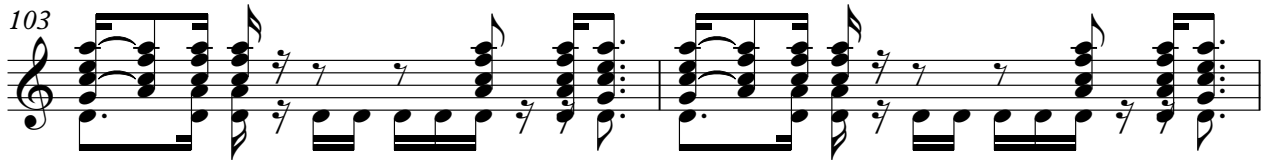

105

107

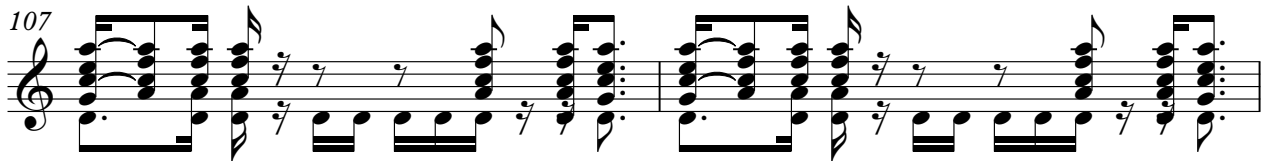

109

Doobie Brothers - Long Train Running

Guitar 3

♩ = 120,000000

6

6

10

14

18

21

25

29

32

4

2
39

Guitar 3

39

42

42

45

45

49

49

53

53

56

56

63

63

66

66

69

69

76

76

81

4

88

92

96

100

104

107

110

Doobie Brothers - Long Train Running

Bass

♩ = 120,000000

4

8

12

16

20

24

28

32

36

40

V.S.

44

48

52

56

60

64

68

72

75

80

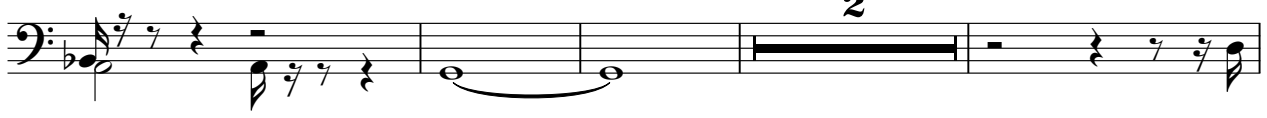

2

86

90

94

98

102

106

109

Doobie Brothers - Long Train Running

Accomp 1

♩ = 120,000000

18 9

31 9

45 9

58 9 42