

# Doop - RIDING

♩ = 139,603058

MELODY

BARITONSAX

DRUMS

DRUMS

OVERDRIVE

ORGAN 1

ORGAN 3

ORGAN 3

ORGAN 3

SYNVOX

♩ = 139,603058

BASS&LEAD

WINDCHIME

6

DRUMS

DRUMS

ORGAN 3

ORGAN 3

8

MELODY

DRUMS

DRUMS

ORGAN 3

ORGAN 3

10

MELODY

DRUMS

DRUMS

ORGAN 3

ORGAN 3

12

MELODY

DRUMS

DRUMS

ORGAN 3

ORGAN 3

14

MELODY

DRUMS

DRUMS

ORGAN 3

ORGAN 3

16

MELODY

DRUMS

DRUMS

ORGAN 3

ORGAN 3

18

MELODY

DRUMS

DRUMS

ORGAN 3

ORGAN 3

20

MELODY

DRUMS

DRUMS

ORGAN 3

ORGAN 3

22

MELODY

DRUMS

DRUMS

ORGAN 3

ORGAN 3

25

MELODY

DRUMS

DRUMS

ORGAN 3

ORGAN 3

ORGAN 3

28

MELODY

DRUMS

DRUMS

ORGAN 3

ORGAN 3

ORGAN 3

31

MELODY

DRUMS

DRUMS

ORGAN 3

ORGAN 3

ORGAN 3

33

MELODY

DRUMS

DRUMS

ORGAN 1

ORGAN 3

ORGAN 3

ORGAN 3

35

MELODY

DRUMS

DRUMS

ORGAN 1

ORGAN 3

ORGAN 3

ORGAN 3

37

MELODY

DRUMS

DRUMS

ORGAN 1

ORGAN 3

ORGAN 3

ORGAN 3

39

MELODY

DRUMS

DRUMS

ORGAN 1

ORGAN 3

ORGAN 3

ORGAN 3

41

MELODY

DRUMS

DRUMS

ORGAN 1

ORGAN 3

ORGAN 3

ORGAN 3

42

DRUMS

DRUMS

ORGAN 1

ORGAN 3

ORGAN 3

ORGAN 3

44

DRUMS

DRUMS

ORGAN 1

ORGAN 3

ORGAN 3

ORGAN 3

46

DRUMS

DRUMS

ORGAN 1

ORGAN 3

ORGAN 3

ORGAN 3

48

DRUMS

DRUMS

ORGAN 1

ORGAN 3

ORGAN 3

ORGAN 3

49

DRUMS

DRUMS

ORGAN 1

ORGAN 3

ORGAN 3

ORGAN 3

50

BARITONSAX

DRUMS

DRUMS

OVERDRIVE

ORGAN 1

ORGAN 3

ORGAN 3

52

BARITONSAX

DRUMS

DRUMS

OVERDRIVE

ORGAN 1

ORGAN 3

ORGAN 3

54

BARITONSAX

DRUMS

DRUMS

OVERDRIVE

ORGAN 1

ORGAN 3

ORGAN 3

56

BARITONSAX

DRUMS

DRUMS

OVERDRIVE

ORGAN 1

ORGAN 3

ORGAN 3

58

MELODY

BARITONSAX

DRUMS

DRUMS

OVERDRIVE

ORGAN 1

ORGAN 3

ORGAN 3

60

MELODY

BARITONSAX

DRUMS

DRUMS

OVERDRIVE

ORGAN 1

ORGAN 3

ORGAN 3

Detailed description of the musical score: The score is for page 15, starting at measure 60. It features eight staves. The MELODY staff is in treble clef with a 7/8 time signature, showing a sequence of eighth and quarter notes. The BARITONSAX staff is in treble clef, mostly silent with some low notes. The first DRUMS staff uses standard notation with 'x' marks for cymbals. The second DRUMS staff is in treble clef with a complex, syncopated rhythmic pattern. The OVERDRIVE staff is in treble clef with a complex, syncopated rhythmic pattern. The ORGAN 1 staff is in bass clef with a steady eighth-note line. The ORGAN 3 (top) staff is in bass clef with a complex rhythmic pattern. The ORGAN 3 (bottom) staff is in grand staff with a complex rhythmic pattern.

62

MELODY

BARITONSAX

DRUMS

DRUMS

OVERDRIVE

ORGAN 1

ORGAN 3

ORGAN 3

64

MELODY

BARITONSAX

DRUMS

DRUMS

OVERDRIVE

ORGAN 1

ORGAN 3

ORGAN 3

SYNVOX

67

MELODY

DRUMS

DRUMS

ORGAN 1

ORGAN 3

SYNVOX

WINDCHIME

69

MELODY

DRUMS

DRUMS

ORGAN 1

ORGAN 3

SYNVOX

WINDCHIME

71

MELODY

DRUMS

DRUMS

ORGAN 1

ORGAN 3

SYNVOX

WINDCHIME

73

MELODY

DRUMS

DRUMS

ORGAN 1

ORGAN 3

SYNVOX

BASS&LEAD

WINDCHIME

75

MELODY

DRUMS

DRUMS

ORGAN 1

ORGAN 3

SYNVOX

BASS&LEAD

WINDCHIME

77

MELODY

DRUMS

DRUMS

ORGAN 1

ORGAN 3

SYNVOX

BASS&LEAD

WINDCHIME

79

MELODY

DRUMS

DRUMS

ORGAN 1

ORGAN 3

SYNVOX

BASS&LEAD

WINDCHIME

81

MELODY

DRUMS

DRUMS

ORGAN 1

ORGAN 3

ORGAN 3

ORGAN 3

SYNVOX

WINDCHIME

84

MELODY

DRUMS

DRUMS

ORGAN 3

ORGAN 3

ORGAN 3

87

MELODY

DRUMS

DRUMS

ORGAN 3

ORGAN 3

ORGAN 3

89

MELODY

DRUMS

DRUMS

ORGAN 1

ORGAN 3

ORGAN 3

ORGAN 3

91

MELODY

DRUMS

DRUMS

ORGAN 1

ORGAN 3

ORGAN 3

ORGAN 3

93

MELODY

DRUMS

DRUMS

ORGAN 1

ORGAN 3

ORGAN 3

ORGAN 3

95

MELODY

DRUMS

DRUMS

ORGAN 1

ORGAN 3

ORGAN 3

ORGAN 3

97

MELODY

DRUMS

DRUMS

ORGAN 1

ORGAN 3

ORGAN 3

ORGAN 3

98

BARITONSAX

DRUMS

DRUMS

OVERDRIVE

ORGAN 1

ORGAN 3

ORGAN 3

100

BARITONSAX

DRUMS

DRUMS

OVERDRIVE

ORGAN 1

ORGAN 3

ORGAN 3

102

BARITONSAX

DRUMS

DRUMS

OVERDRIVE

ORGAN 1

ORGAN 3

ORGAN 3

104

BARITONSAX

DRUMS

DRUMS

OVERDRIVE

ORGAN 1

ORGAN 3

ORGAN 3

106

MELODY

BARITONSAX

DRUMS

DRUMS

OVERDRIVE

ORGAN 1

ORGAN 3

ORGAN 3

108

MELODY

BARITONSAX

DRUMS

DRUMS

OVERDRIVE

ORGAN 1

ORGAN 3

ORGAN 3

110

MELODY

BARITONSAX

DRUMS

DRUMS

OVERDRIVE

ORGAN 1

ORGAN 3

ORGAN 3

112

MELODY

BARITONSAX

DRUMS

DRUMS

OVERDRIVE

ORGAN 1

ORGAN 3

ORGAN 3

114

MELODY  
DRUMS  
DRUMS  
ORGAN 1  
ORGAN 3  
SYNVOX  
BASS&LEAD

116

MELODY  
DRUMS  
DRUMS  
ORGAN 1  
ORGAN 3  
SYNVOX  
BASS&LEAD  
WINDCHIME

118

MELODY

DRUMS

DRUMS

ORGAN 1

ORGAN 3

SYNVOX

BASS&LEAD

120

MELODY

DRUMS

DRUMS

ORGAN 1

ORGAN 3

SYNVOX

BASS&LEAD

WINDCHIME

122

MELODY

ORGAN 1

ORGAN 3

SYNVOX

BASS&LEAD

124

MELODY

ORGAN 1

ORGAN 3

SYNVOX

BASS&LEAD

WINDCHIME

126

MELODY

ORGAN 1

ORGAN 3

SYNVOX

BASS&LEAD

MELODY

Doop - RIDING

♩ = 139,603058

58

61

64

68

74

79

84

89

93

98

109

112

116

122

125

BARITONSAX

Doop - RIDING

♩ = 139,603058

48

53

58

63

33

99

104

109

15

128

3

DRUMS

Doop - RIDING

♩ = 139,603058

2

7

12

17

22

28

32

36

40

44

V.S.

DRUMS

47

50

53

56

59

62

66

69

72

75

DRUMS

77

79

82

86

90

93

96

99

102

105

V.S.

4

DRUMS

108

111

115

117

119

121

128

DRUMS

Doop - RIDING

♩ = 139,603058

2

6

8

10

12

14

16

18

20

22

2

26

29

32

35

38

41

43

46

49

51

DRUMS

54

57

60

63

66

69

72

75

78

80

82

85

88

91

94

97

99

102

105

108

111

114

117

120

128

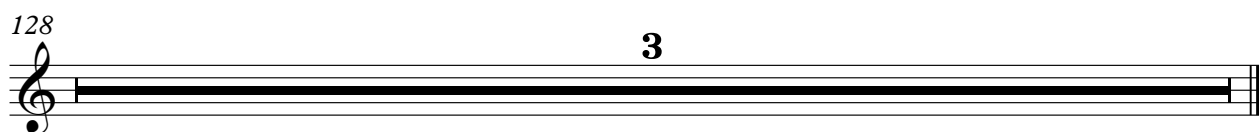

OVERDRIVE

Doop - RIDING

♩ = 139,603058

48

52

55

58

61

64

33

99

102

105

108

V.S.

2

OVERDRIVE

111

15

128

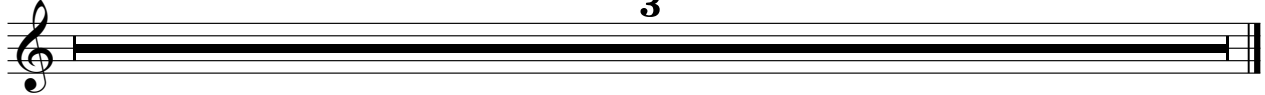

3

ORGAN 1

Doop - RIDING

♩ = 139,603058

32

32

36

40

44

48

51

54

57

60

V.S.

63

67

71

75

79

90

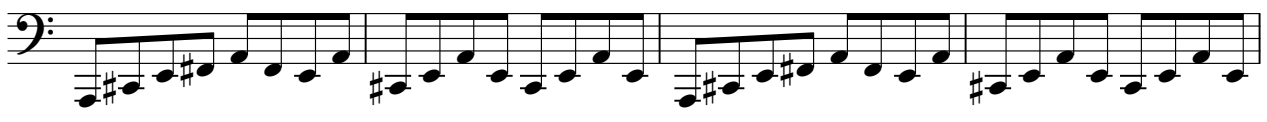

94

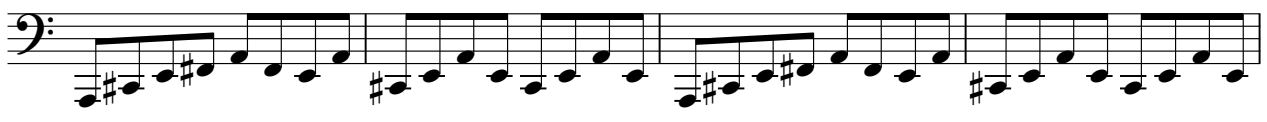

98

101

104

107

110

114

118

122

125

128

3

ORGAN 3

Doop - RIDING

♩ = 139,603058

4

8

11

14

17

20

23

26

29

32

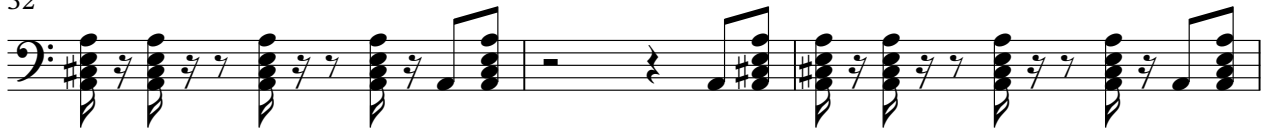

35

38

41

44

47

50

53

56

59

62

66

75

83

86

89

92

V.S.

95

98

101

104

107

110

114

122

128

ORGAN 3

Doop - RIDING

♩ = 139,603058

4

9

13

17

21

26

30

34

38

V.S.

42

46

50

53

56

59

62

65

17

85

89

93

97

100

103

106

V.S.

109

112

128

ORGAN 3

Doop - RIDING

♩ = 139,603058

24

28

31

33

35

38

41

43

45

47

V.S.

49 32

82

85

88

90

93

95

97 30

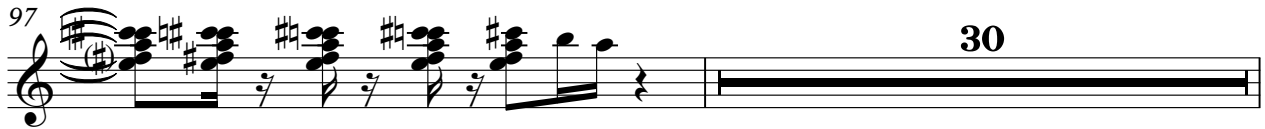

128 3

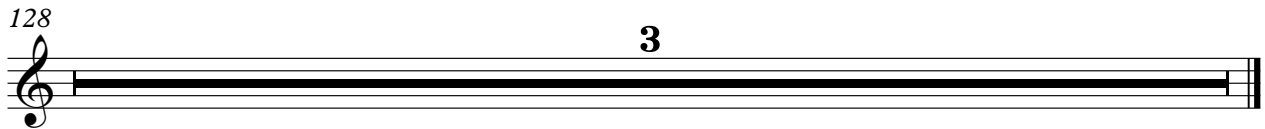

♩ = 139,603058

**64**

70

78

**32**

115

121

128

**3**

BASS&LEAD

Doop - RIDING

♩ = 139,603058

**71**

75

77

79

**81**

**33**

115

117

119

121

123

V.S.

2

BASS&LEAD

125

128

3

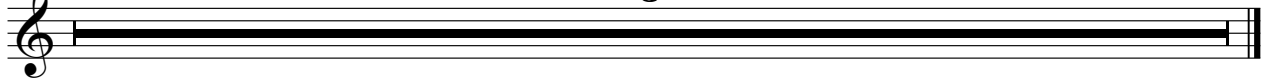

WINDCHIME

Doop - RIDING

♩ = 139,603058

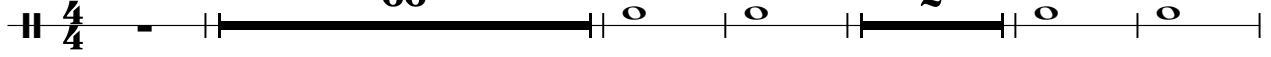

4/4 - || **66** || o | o || **2** || o | o ||

74

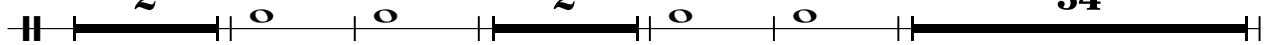

**2** || o | o || **2** || o | o || **34** ||

116

o | o || **2** || o | o ||

122

**2** || o | o || **2** || **3** ||
