

Doris Day - Que Sera Sera 1

♩ = 61,000408

PICCOLO

DRUMS

VIBRAPHONE

A. GUITAR

FINGERDAS

MELODY

PIZZICATO

♩ = 61,000408

SYN STRING

♩ = 61,000408

STRINGS

8

10

14

PICCOLO

DRUMS

A. GUITAR

FINGERBAS

MELODY

PIZZICATO

SYN STRING

STRINGS

16

PICCOLO

DRUMS

VIBRAPHONE

A. GUITAR

FINGERBAS

MELODY

PIZZICATO

SYN STRING

STRINGS

18

PICCOLO

DRUMS

A. GUITAR

FINGERBAS

MELODY

PIZZICATO

SYN STRING

STRINGS

20

PICCOLO

DRUMS

A. GUITAR

FINGERBAS

MELODY

PIZZICATO

SYN STRING

STRINGS

22

DRUMS

VIBRAPHONE

A.GUITAR

FINGERDBAS

MELODY

PIZZICATO

SYN STRING

STRINGS

24

DRUMS

VIBRAPHONE

MELODY

SYN STRING

STRINGS

26

PICCOLO

DRUMS

VIBRAPHONE

A.GUITAR

FINGERDBAS

MELODY

PIZZICATO

SYN STRING

STRINGS

28

PICCOLO

DRUMS

A.GUITAR

FINGERDBAS

MELODY

PIZZICATO

SYN STRING

STRINGS

30

PICCOLO

DRUMS

VIBRAPHONE

A.GUITAR

FINGERDBAS

MELODY

PIZZICATO

SYN STRING

STRINGS

32

PICCOLO

DRUMS

A. GUITAR

FINGERDBAS

MELODY

PIZZICATO

SYN STRING

STRINGS

Detailed description of the musical score for page 10, measures 32-33. The score is written for a multi-instrument ensemble. Measure 32 (marked with a rehearsal mark '32') contains the following parts: Piccolo (treble clef) with a melody of eighth notes and triplets; Drums (percussion clef) with a pattern of eighth notes and triplets; Acoustic Guitar (treble clef) with a melody of eighth notes and triplets; Finger Bass (bass clef) with a simple eighth-note line; Melody (treble clef) with a line of eighth notes and a triplet; Pizzicato (treble and bass clefs) with a complex accompaniment of chords and triplets; Syn String (treble clef) with a sustained chord; and Strings (bass clef) with a melodic line and a triplet. Measure 33 continues the ensemble with a different drum pattern and a string section featuring a triplet.

34

PICCOLO

DRUMS

VIBRAPHONE

A. GUITAR

FINGERDBAS

MELODY

PIZZICATO

SYN STRING

STRINGS

36

PICCOLO

DRUMS

VIBRAPHONE

A. GUITAR

FINGERDBAS

MELODY

PIZZICATO

SYN STRING

STRINGS

PICCOLO

Doris Day - Que Sera Sera 1

♩ = 61,000408

4

9

15

19

28

32

35

6

DRUMS

Doris Day - Que Sera Sera 1

♩ = 61,000408

2

6

9

12

15

18

21

26

29

32

V.S.

A.GUITAR

Doris Day - Que Sera Sera 1

♩ = 61,000408

5

7

10

12

14

16

19

21

4

27

30

32

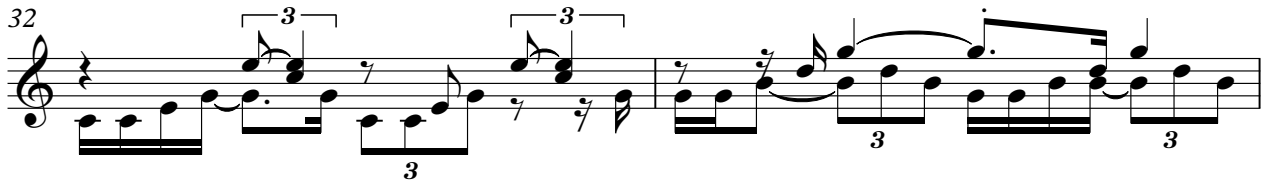

34

36

♩ = 61,000408

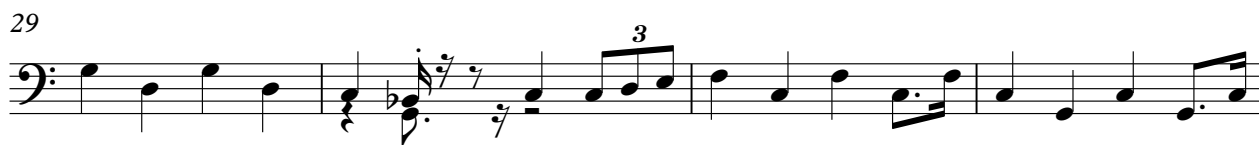
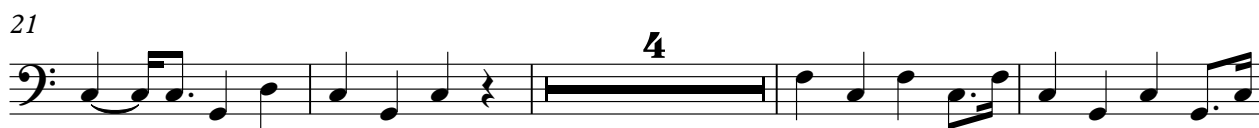

Doris Day - Que Sera Sera 1

MELODY

♩ = 61,000408

2 3 3 3 3 3

7 3 3 3 3 3 3

11 3 3 3 3 3 3

15 3 3 3 3 3 3

19 3 3 3 3 3 3

23 3 3 3 3 3 3

27 3 3 3 3 3 3

31 3 3 3 3 3 3

34 3 3 3 3 3 3

PIZZICATO

Doris Day - Que Sera Sera 1

♩ = 61,000408

2

6

8

10

12

15

17

V.S.

2

PIZZICATO

19

22

28

30

32

34

36

SYN STRING

Doris Day - Que Sera Sera 1

♩ = 61,000408

6

13

19

25

32

Doris Day - Que Sera Sera 1

STRINGS

♩ = 61,000408

8

11

16

19

22

26

28

31

34