

♩ = 130,000137

Percussion

5

Perc.

J. Gtr.

E. Bass

Band.

Vc.

7

9

11

Perc.

J. Gtr.

J. Gtr.

E. Bass

Vc.

Solo

13

Perc.

J. Gtr.

J. Gtr.

E. Bass

Vc.

Solo

15

Perc. J. Gtr. J. Gtr. E. Bass Vc. Solo

17

Alto Sax. Perc. J. Gtr. J. Gtr. E. Bass Vc. Solo

18

Alto Sax.

Perc.

J. Gtr.

J. Gtr.

E. Bass

Band.

Vc.

Solo

20

Perc.

J. Gtr.

J. Gtr.

E. Bass

Band.

Vc.

Solo

22

24

26

28

30

32

34

36

38

Alto Sax.

Perc.

J. Gtr.

E. Bass

41

Alto Sax.

Perc.

J. Gtr.

J. Gtr.

E. Bass

Vc.

Solo

44

46

48

Perc.

J. Gtr.

J. Gtr.

E. Bass

Band.

Vc.

Solo

50

Perc.

J. Gtr.

J. Gtr.

E. Bass

Vc.

Solo

52

54

56

Alto Sax.

Perc.

J. Gtr.

J. Gtr.

E. Bass

Band.

Vc.

58

Alto Sax.

Perc.

J. Gtr.

J. Gtr.

E. Bass

Band.

Vc.

60

Alto Sax.

Perc.

J. Gtr.

J. Gtr.

E. Bass

Band.

Vc.

62

Alto Sax.

Perc.

J. Gtr.

J. Gtr.

E. Bass

Band.

Vc.

Solo

64

Alto Sax.

Perc.

J. Gtr.

J. Gtr.

E. Bass

Band.

Vc.

Solo

66

Perc.

J. Gtr.

J. Gtr.

E. Bass

Band.

Vc.

Solo

68

70

72

Perc.

J. Gtr.

J. Gtr.

E. Bass

Band.

Vc.

Solo

74

Alto Sax.

Perc.

J. Gtr.

J. Gtr.

E. Bass

Band.

Vc.

Solo

76

78

80

82

84

- Alto Sax.**: Treble clef, key signature of one sharp (F#). The melody consists of eighth and quarter notes with various rests.
- J. Gtr.** (top): Treble clef, key signature of one flat (Bb). It plays a series of chords with rhythmic notation.
- J. Gtr.** (middle): Treble clef, key signature of one flat (Bb). It plays a series of chords with rhythmic notation.
- E. Bass**: Bass clef, key signature of one sharp (F#). It plays a simple bass line with quarter notes and rests.
- Band**: Treble clef, key signature of one flat (Bb). It plays a series of chords with rhythmic notation.
- Vc.**: Bass clef, key signature of one flat (Bb). It plays a series of chords with rhythmic notation.
- Solo**: Treble clef, key signature of one flat (Bb). It plays a series of chords with rhythmic notation.

Alto Saxophone

♩ = 130,000137

16 9

28 7

39

44 9

58

63 9

76 8

85

Percussion

♩ = 130,000137

2

5

7

9

11

13

15

17

19

21

V.S.

23

25

27

29

31

33

35

37

40

44

48

52

55

57

59

61

63

65

67

69

V.S.

Percussion

71

73

75

77

79

81

83

85

54

57

59

61

64

67

70

73

76

79

V.S.

Jazz Guitar

♩ = 130,000137

7

12

17

22

28

34

38

5

3

48

55

60

65

69

74

80

84

Electric Bass

♩ = 130,000137

4

9

14

20

25

30

35

40

45

50

V.S.

55

60

65

70

75

80

84

Bandoneon

♩ = 130,000137

4

7

9

18

22

26

30

5

36

7

45

48

57

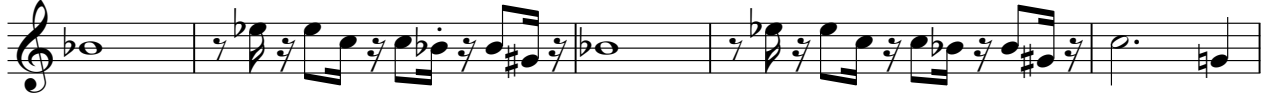

62

66

70

74

80

84

Violoncello

♩ = 130,000137

4

7

10

15

20

24

31

35

5

Violoncello

43

49

54

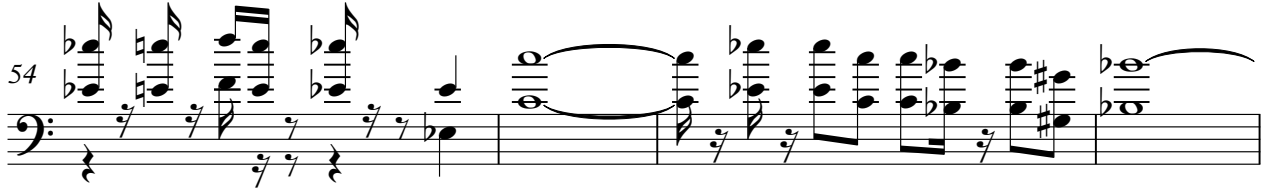

58

62

66

70

77

82

85

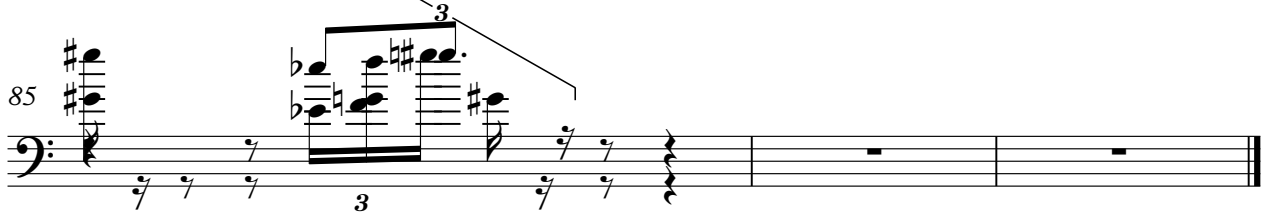

Solo

♩ = 130,000137

6

10

14

18

22

27

31

37

45

52

8

63

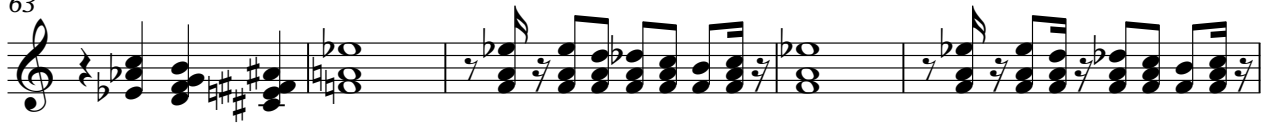

68

73

77

82

84

