

Dorothee - Les Neiges De L`Himalaya

♩ = 137,000061

Timpani

Percussion

Percussion

Percussion

Percussion

Percussion

Percussion

Percussion

Percussion

Tambourine

Electric Bass

Fretless Electric Bass

Rock Organ

Celesta

Synth Strings

Orchestra Hit

Lead 1 (Square)

Melody

Viola

♩ = 137,000061

5

The musical score consists of the following parts:

- Timp.**: Timpani part in bass clef, starting with a rhythmic pattern of eighth notes.
- Perc.**: Multiple percussion parts in alto clef, including snare, tom, and cymbal patterns.
- Tamb.**: Tambourine part in alto clef, playing a rhythmic pattern.
- E. Bass**: Electric Bass part in bass clef, playing a rhythmic pattern.
- Organ**: Organ part in grand staff (treble and bass clefs), featuring a sustained chord and melodic lines.
- Syn. Str.**: Synthesizer Strings part in treble clef, playing a rhythmic pattern.
- Orch. Hit**: Orchestral Hit part in treble clef, playing a rhythmic pattern.
- Melody**: Melody part in treble clef, playing a melodic line.
- Vla.**: Viola part in alto clef, playing a melodic line.

8

11

14

17

The musical score consists of the following parts:

20

22

Perc.

Perc.

Perc.

Perc.

Perc.

Tamb.

E. Bass

E. Bass

Organ

Cel.

Syn. Str.

Orch. Hit

Melody

Vla.

24

26

28

30

- Organ:** Features a chordal accompaniment with sustained notes.

33

36

Perc.

Perc.

Perc.

Perc.

Perc.

Tamb.

E. Bass

Organ

Syn. Str.

Orch. Hit

Lead 1

Melody

Vla.

39

42

Perc. Perc. Perc. Perc. Tamb. E. Bass E. Bass Organ Cel. Syn. Str. Orch. Hit Lead 1 Melody Vla.

44

Perc. Perc. Perc. Perc. Tamb. E. Bass E. Bass Organ Cel. Syn. Str. Melody Vla.

46

48

50

52

54

Perc.

Perc.

Perc.

Perc.

Perc.

Perc.

Tamb.

E. Bass

E. Bass

Organ

Syn. Str.

Orch. Hit

Lead 1

Melody

Vla.

56

59

The musical score consists of the following parts:

61

The musical score consists of the following parts:

63

The musical score consists of the following parts:

- Organ:** Features a series of chords.
- Vla.:** Features a series of chords.

66

The musical score consists of the following parts:

- Organ (1 staff):** Organ part with chords.
- Lead 1 (1 staff):** Lead 1 part with a few notes.

68

Perc. Perc. Perc. Perc. Perc. Perc. E. Bass E. Bass Organ Cel. Syn. Str. Melody Vla.

70

Perc. Perc. Perc. Perc. Perc. Perc. E. Bass E. Bass Organ Cel. Syn. Str. Orch. Hit Melody Vla.

72

75

The musical score consists of the following parts:

- Perc. (7 staves):** Multiple percussion parts including snare, tom, and cymbal patterns.

77

79

The musical score consists of the following parts:

81

- Organ:** Features a chord progression in the right hand.

83

86

88

Perc.

Perc.

Perc.

Perc.

Perc.

Perc.

E. Bass

E. Bass

Organ

Cel.

Syn. Str.

Orch. Hit

Melody

Vla.

90

92

- Perc. 4:** Features a series of 'x' marks representing a rhythmic pattern: quarter, quarter, quarter, quarter, quarter, quarter, quarter, quarter, quarter, quarter, quarter, quarter, quarter, quarter, quarter, quarter.

94

Perc.

Perc.

Perc.

Perc.

Perc.

Perc.

E. Bass

E. Bass

Organ

Cel.

Syn. Str.

Orch. Hit

Melody

Vla.

96

98

Perc.

Perc.

Perc.

Perc.

Perc.

Perc.

E. Bass

E. Bass

Organ

Cel.

Syn. Str.

Orch. Hit

Melody

Vla.

100

The musical score consists of the following parts:

102

Perc. Perc. Perc. Perc. Perc. Perc.

E. Bass E. Bass

Organ

Cel.

Syn. Str.

Orch. Hit

Lead 1

Melody

Vla.

104

The musical score consists of the following parts:

- Organ (1 staff):** Organ part with a few notes and rests.
- Syn. Str. (1 staff):** Synthesizer strings part with a few notes and rests.
- Orch. Hit (1 staff):** Orchestral hit part with a few notes and rests.
- Lead 1 (1 staff):** Lead 1 part with a few notes and rests.

106

- Syn. Str.:** Synthesizer strings part with sustained chords.
- Orch. Hit:** Orchestral hits part with sustained chords.

Timpani

Dorothee - Les Neiges De L`Himalaya

♩ = 137,000061

2

5

102

Percussion

Dorothee - Les Neiges De L`Himalaya

♩ = 137,000061

5

11

17

23

29

35

41

47

53

59

V.S.

Percussion

Dorothee - Les Neiges De L`Himalaya

♩ = 137,000061

5

102

54

59

64

69

74

79

84

89

94

99

104

Dorothee - Les Neiges De L`Himalaya

Percussion

♩ = 137,000061

3

10

17

24

31

38

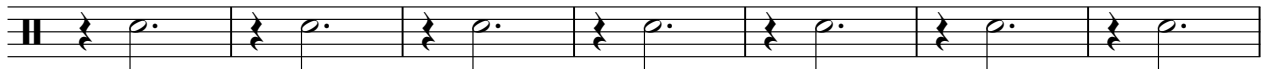

45

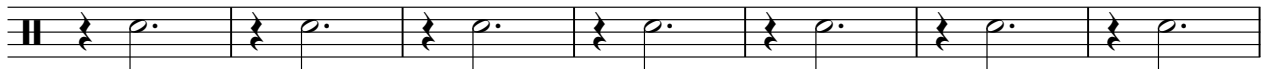

52

59

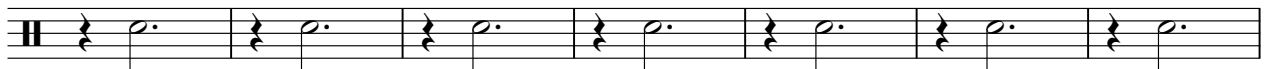

66

V.S.

2

Percussion

73

80

87

94

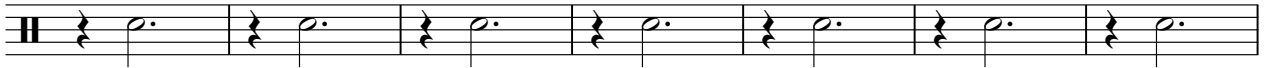

101

Dorothee - Les Neiges De L`Himalaya

Percussion

♩ = 137,000061

6

10

14

18

22

26

30

34

38

42

V.S.

2

Percussion

46

50

54

58

62

66

70

74

78

82

86

90

94

98

102

105

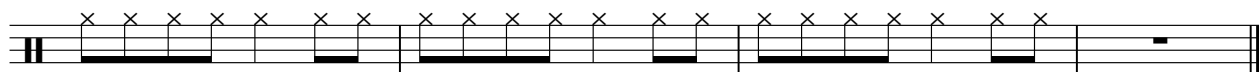

Percussion

Dorothee - Les Neiges De L`Himalaya

♩ = 137,000061

6

12

18

24

30

36

42

48

54

60

V.S.

66

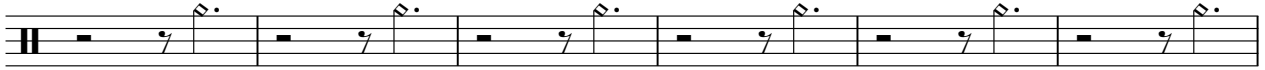

72

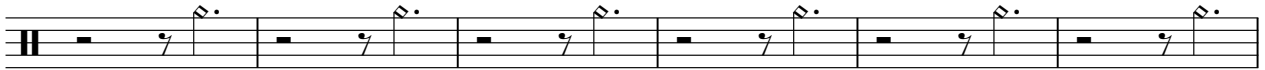

78

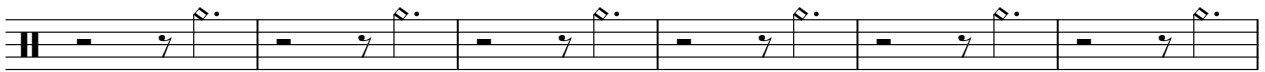

84

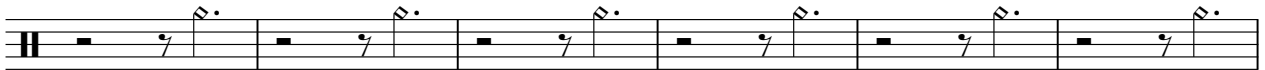

90

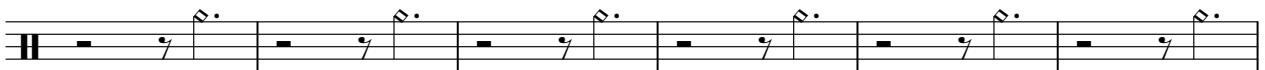

96

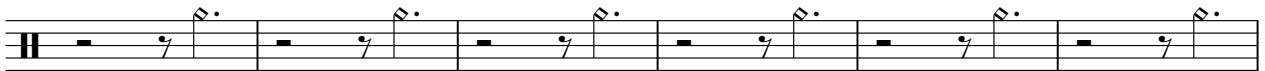

102

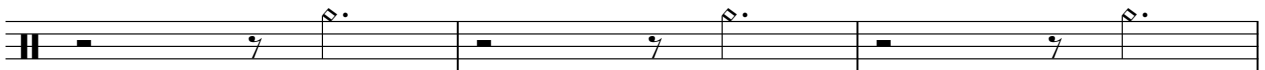

105

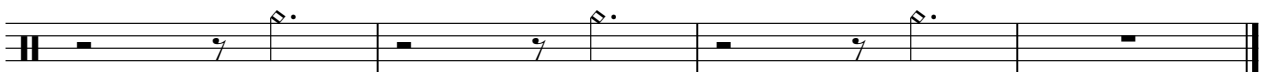

Percussion

Dorothee - Les Neiges De L`Himalaya

♩ = 137,000061

74  **33**

Dorothee - Les Neiges De L`Himalaya

Percussion

♩ = 137,000061

3 **48**

55

60

65

70

75

80

85

90

95

V.S.

2

Percussion

100

104

Tambourine

Dorothee - Les Neiges De L`Himalaya

♩ = 137,000061

2

8

13

18

23

28

33

38

43

48

V.S.

2

Tambourine

52

54

Dorothee - Les Neiges De L'Himalaya

Electric Bass

♩ = 137,000061

5

V.S.

43

46

49

53

57

61

65

68

71

75

79

83

87

90

93

96

99

102

105

♩ = 137,000061

17

20

22

24

26

28

30

12

43

45

47

49

51

53

67

69

87

89

91

93

95

97

99

101

103

105

107

Rock Organ

Dorothee - Les Neiges De L`Himalaya

♩ = 137,000061

2

10

19

28

37

46

55

64

73

V.S.

2

Rock Organ

82

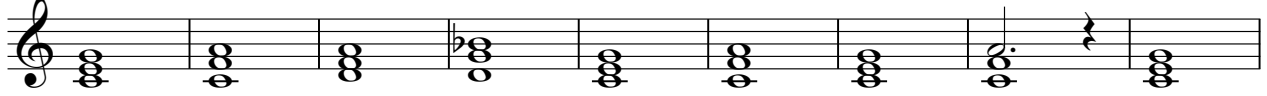

91

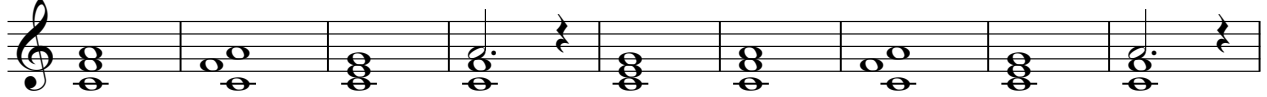

100

Dorothee - Les Neiges De L`Himalaya

Celesta

♩ = 137,000061

16

20

23

19

44

47

19

68

70

15

87

90

94

98

101

105

Dorothee - Les Neiges De L`Himalaya

Synth Strings

♩ = 137,000061

2

6

9

12

15

18

23

26

29

32

V.S.

35

38

41

46

49

52

55

58

61

64

67

73

76

79

82

85

90

99

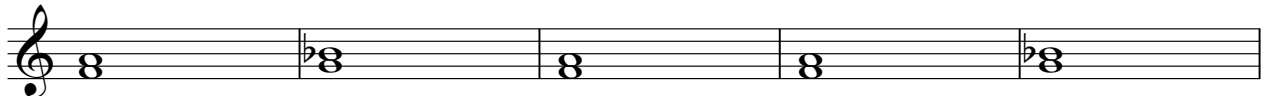

104

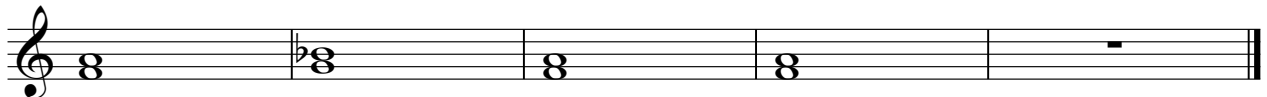

♩ = 137,000061

2

6

9

12

15

18

4

24

27

30

33

36

39

42

48

51

54

57

60

63

66

72

75

78

81

84

87

96

103

Dorothee - Les Neiges De L`Himalaya

Lead 1 (Square)

♩ = 137,000061

27

32

36

40

12

55

59

63

65

8

Lead 1 (Square)

75

79

83

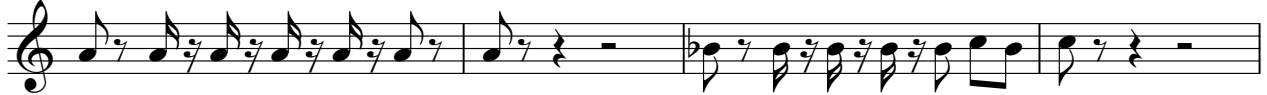

87

96

101

105

Dorothee - Les Neiges De L`Himalaya

Melody

♩ = 137,000061

4

9

13

17

21

6

30

34

38

42

45

6

54

58

62

66

70

76

80

84

88

92

96

100

104

106

Viola

Dorothee - Les Neiges De L`Himalaya

♩ = 137,000061

2

8

11

14

17

20

23

26

29

32

V.S.

35

38

41

44

47

50

53

58

65

69

[Unnamed (2 lines)]

Dorothee - Les Neiges De L`Himalaya

♩ = 137,000061

106
