

Double - Captain Of Her Heart

0.0"
1.1,00
© 1994 by EMI Music

♩ = 97,000107

♩ = 97,000107

5

Sax
Drums
Bass
Piano

7

Sax
Drums
Bass
Piano

9

11

13

Drums

Melody

Bass

Strings

15

Drums

Melody

Bass

Strings

17

Drums

Melody

Bass

Strings

19

Drums

Melody

Bass

Strings

21

Drums

Melody

Bass

Strings

23

Drums

Melody

Bass

Strings

25

Drums

Melody

Bass

Strings

Piano

27

Drums

Bass

Strings

Piano

29

Drums

Melody

Bass

Strings

Piano

31

Drums

Melody

Bass

Strings

33

Drums

Melody

Bass

Strings

Piano

35

Sax

Drums

Bass

Strings

Piano

37

39

41

Drums

Melody

Bass

Strings

Piano

43

Drums

Bass

Strings

Piano

12

45

Drums

Bass

Strings

Piano

47

Drums

Bass

Strings

Piano

49

Drums

Melody

Bass

Strings

Piano

51

Drums

Melody

Bass

Strings

53

55

57

Sax
Drums
Bass
Strings
Piano

59

Sax
Drums
Bass
Strings
Piano

61

Sax
Drums
Bass
Strings
Piano

63

Drums
Bass
Strings
Piano

65

Drums

Bass

Strings

Piano

67

Drums

Bass

Strings

Piano

69

Drums

Bass

Strings

Piano

71

Drums

Bass

Strings

Piano

73

Drums

Bass

Strings

Piano

75

Drums

Bass

Strings

Piano

77

Drums

Bass

Strings

Piano

79

Sax

Drums

Bass

Strings

Piano

81

Sax
Drums
Melody
Bass
Strings
Piano

83

Drums
Melody
Bass
Strings
Piano

85

Drums

Melody

Bass

Strings

Piano

87

Sax

Drums

Bass

Strings

Piano

89

Sax

Drums

Melody

Bass

Strings

Piano

91

Drums

Melody

Bass

Strings

93

Drums

Melody

Guitar

Bass

Strings

95

Sax

Drums

Melody

Guitar

Bass

Strings

97

Sax
Drums
Melody
Guitar
Bass
Strings

99

Drums
Melody
Guitar
Bass
Strings

101

Drums

Melody

Guitar

Bass

Strings

Piano

103

Sax

Drums

Guitar

Bass

Strings

Piano

105

Sax

Drums

Guitar

Bass

Strings

Piano

107

Drums

Guitar

Bass

Strings

109

Drums

Guitar

Bass

Strings

111

Drums

Guitar

Bass

Strings

113

Drums

Guitar

Bass

Strings

115

Guitar

Bass

The bass part begins with a bass clef and a key signature of three sharps (F#, C#, G#). Measure 115 contains a half note chord of F#2, C#3, and G#3. Measure 116 contains a half note chord of F#2, C#3, and G#3. Measure 117 contains a whole rest.

Strings

The strings part begins with a treble clef and a key signature of three sharps (F#, C#, G#). Measure 115 contains a half note chord of F#4, C#5, and G#5. Measure 116 contains a half note chord of F#4, C#5, and G#5. Measure 117 contains a whole rest.

Double - Captain Of Her Heart

Sax

♩ = 97,000107

5 26

36 16 3

55

61 18 3

82 6 6

96 6 3

98 6 11

Double - Captain Of Her Heart

Drums

♩ = 97,000107

V.S.

Drums

22

24

26

28

30

32

34

36

38

40

Drums

42

44

46

48

50

52

54

56

58

60

V.S.

62

64

66

68

70

72

74

76

78

80

Drums

82

84

86

88

90

92

94

96

98

100

V.S.

Drums

102

104

106

108

110

112

Double - Captain Of Her Heart

Melody

♩ = 97,000107

9

14

19

24

31

34

40

50

53

9

3

3

4

4

7

25

82

85

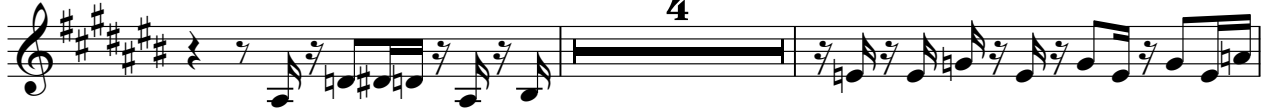

91

95

100

♩ = 97,000107

93

96

100

104

108

112

Double - Captain Of Her Heart

Bass

♩ = 97,000107

4

6

8

10

12

14

16

18

20

V.S.

22

24

26

28

30

32

34

36

38

40

42

44

46

48

50

52

54

56

58

60

V.S.

62

64

66

68

70

72

74

76

78

80

82

84

86

88

90

92

94

96

98

100

V.S.

102

104

106

108

110

112

113

Double - Captain Of Her Heart

Strings

♩ = 97,000107

6

13

19

26

32

39

47

54

62

66

70

77

83

90

97

103

109

113

Piano

Double - Captain Of Her Heart

♩ = 97,000107

5

8

15

26

29

3

34

37

3

43

46

48

4

89

103

105
