

Double - The Captain Of Her Heart

♩ = 96,000000

SOPRAN SAX

DRUMS

MELODY

HARP

STEEL GTR

NYLON GTR

ACOU BASS

CHOIR AAHS

E.PIANO 2

SLOWSTRING

SYN STR 1

WARM PAD

♩ = 96,000000

SWEEP PAD

A.PIANO 2

5

SOPRAN SAX

DRUMS

ACOU BASS

SYN STR 1

WARM PAD

A.PIANO 2

8

SOPRAN SAX

DRUMS

ACOU BASS

SYN STR 1

WARM PAD

A.PIANO 2

11

DRUMS

MELODY

ACOU BASS

SYN STR 1

WARM PAD

A.PIANO 2

14

DRUMS

MELODY

ACOU BASS

SYN STR 1

WARM PAD

17

DRUMS

MELODY

ACOU BASS

SYN STR 1

WARM PAD

20

DRUMS

MELODY

ACOU BASS

SYN STR 1

WARM PAD

23

DRUMS

MELODY

ACOU BASS

SYN STR 1

WARM PAD

26

DRUMS

NYLON GTR

ACOU BASS

E.PIANO 2

SLOWSTRING

SYN STR 1

WARM PAD

SWEEP PAD

A.PIANO 2

29

DRUMS

MELODY

NYLON GTR

ACOU BASS

SLOWSTRING

SYN STR 1

WARM PAD

A.PIANO 2

32

DRUMS

MELODY

NYLON GTR

ACOU BASS

SLOWSTRING

SYN STR 1

WARM PAD

35

SOPRAN SAX

DRUMS

NYLON GTR

ACOU BASS

SLOWSTRING

SYN STR 1

WARM PAD

SWEEP PAD

A.PIANO 2

38

SOPRAN SAX

DRUMS

MELODY

NYLON GTR

ACOU BASS

SLOWSTRING

SYN STR 1

WARM PAD

A.PIANO 2

41

DRUMS

MELODY

NYLON GTR

ACOU BASS

SLOWSTRING

SYN STR 1

WARM PAD

A.PIANO 2

44

DRUMS

ACOU BASS

WARM PAD

A.PIANO 2

46

DRUMS

NYLON GTR

ACOU BASS

SLOWSTRING

SYN STR 1

WARM PAD

A.PIANO 2

49

DRUMS

MELODY

NYLON GTR

ACOU BASS

SLOWSTRING

SYN STR 1

WARM PAD

A.PIANO 2

52

DRUMS

MELODY

NYLON GTR

ACOU BASS

CHOIR AAHS

SLOWSTRING

SYN STR 1

WARM PAD

55

SOPRAN SAX

DRUMS

MELODY

ACOU BASS

CHOIR AAHS

SLOWSTRING

WARM PAD

A.PIANO 2

58

SOPRAN SAX

DRUMS

ACOU BASS

WARM PAD

A.PIANO 2

60

SOPRAN SAX

DRUMS

HARP

ACOU BASS

WARM PAD

A.PIANO 2

62

SOPRAN SAX

DRUMS

HARP

ACOU BASS

WARM PAD

A.PIANO 2

63

DRUMS

HARP

ACOU BASS

SYN STR 1

WARM PAD

A.PIANO 2

65

DRUMS

ACOU BASS

SYN STR 1

WARM PAD

A.PIANO 2

68

DRUMS

ACOU BASS

SYN STR 1

WARM PAD

A.PIANO 2

71

DRUMS

ACOU BASS

SYN STR 1

WARM PAD

A.PIANO 2

74

DRUMS

ACOU BASS

SYN STR 1

WARM PAD

A.PIANO 2

77

80

83

DRUMS

MELODY

NYLON GTR

ACOU BASS

SLOWSTRING

SYN STR 1

WARM PAD

A.PIANO 2

86

DRUMS

MELODY

NYLON GTR

ACOU BASS

SLOWSTRING

SYN STR 1

WARM PAD

A.PIANO 2

89

SOPRAN SAX

DRUMS

MELODY

NYLON GTR

ACOU BASS

SLOWSTRING

SYN STR 1

WARM PAD

A.PIANO 2

92

DRUMS

MELODY

HARP

NYLON GTR

ACOU BASS

SLOWSTRING

SYN STR 1

WARM PAD

95

98

101

DRUMS

MELODY

HARP

STEEL GTR

NYLON GTR

ACOU BASS

SYN STR 1

WARM PAD

A.PIANO 2

104

SOPRAN SAX

DRUMS

HARP

STEEL GTR

NYLON GTR

ACOU BASS

SYN STR 1

WARM PAD

A.PIANO 2

107

DRUMS

HARP

STEEL GTR

NYLON GTR

ACOU BASS

SYN STR 1

WARM PAD

A.PIANO 2

110

DRUMS

HARP

STEEL GTR

NYLON GTR

ACOU BASS

SYN STR 1

WARM PAD

A.PIANO 2

112

SOPRAN SAX

DRUMS

MELODY

HARP

STEEL GTR

NYLON GTR

ACOU BASS

CHOIR AAHS

E.PIANO 2

SLOWSTRING

SYN STR 1

WARM PAD

SWEEP PAD

A.PIANO 2

SOPRAN SAX

Double - The Captain Of Her Heart

♩ = 96,000000

4

10 27 16

55

61 18 3

83 6 7 3

97 3 3 3 3 6

105 6

114 2

DRUMS

Double - The Captain Of Her Heart

♩ = 96,000000

V.S.

DRUMS

23

25

27

29

31

33

35

37

39

41

DRUMS

43

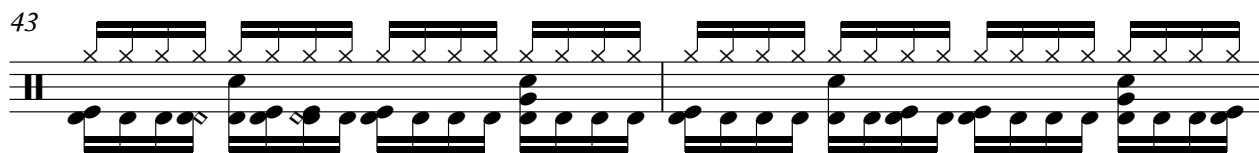

45

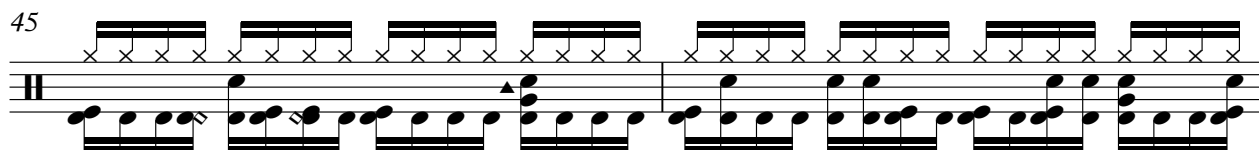

47

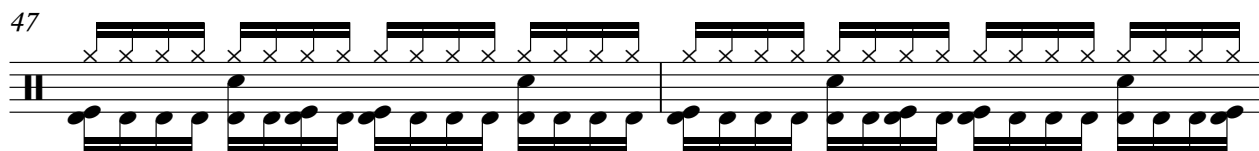

49

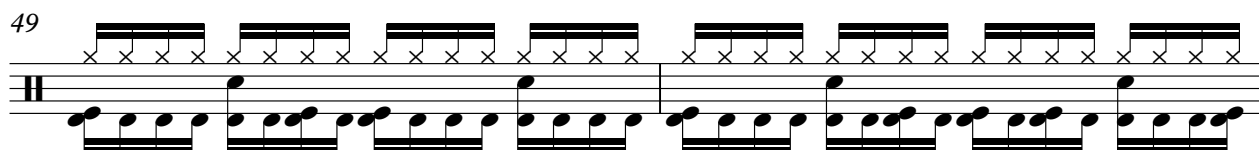

51

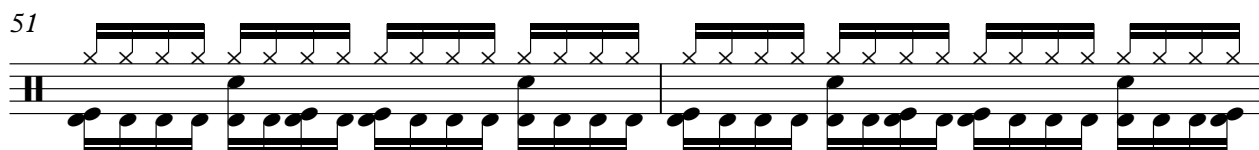

53

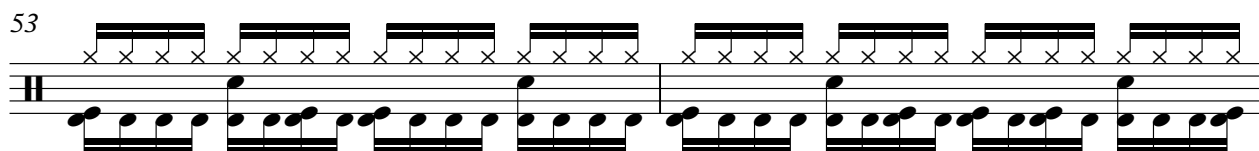

55

57

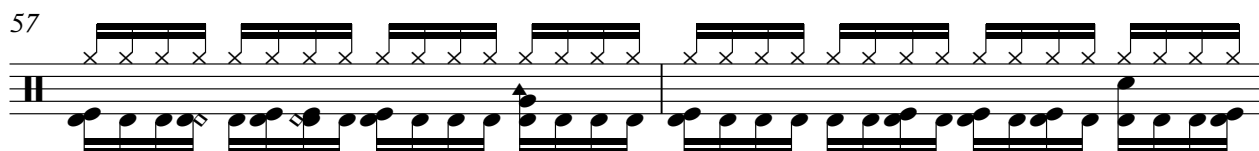

59

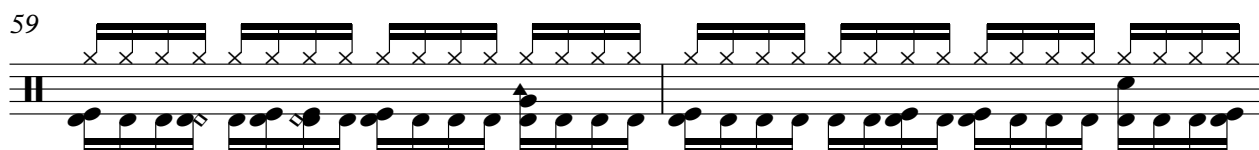

61

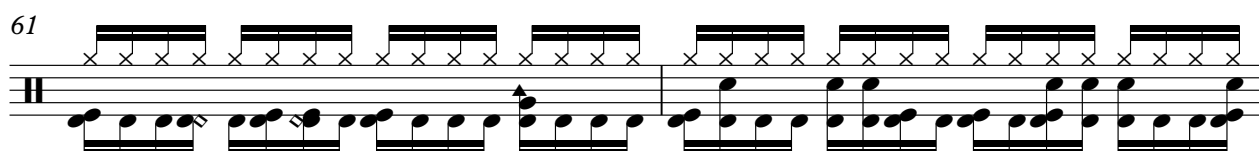

V.S.

DRUMS

DRUMS

83

85

87

89

91

93

95

97

99

101

V.S.

DRUMS

103

105

107

109

111

113

Double - The Captain Of Her Heart

MELODY

♩ = 96,000000

9

13

17

21

24

5

32

35

4

41

7

51

54

27

83

86

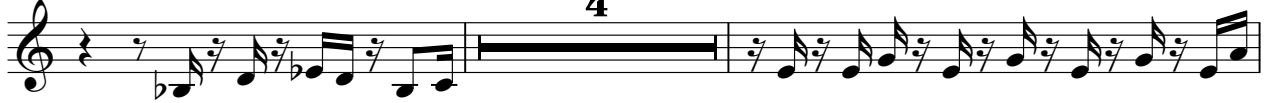

92

99

101

114

HARP

Double - The Captain Of Her Heart

♩ = 96,000000

59

61

62

63

64

30

97

101

105

V.S.

109

112

STEEL GTR

Double - The Captain Of Her Heart

♩ = 96,000000

93

97

102

107

111

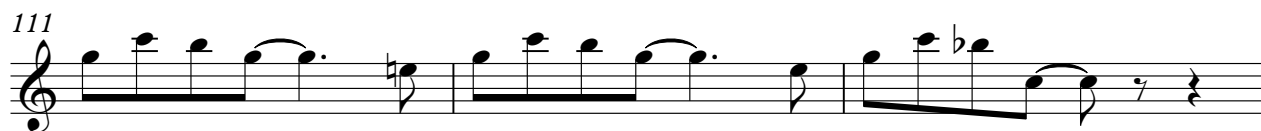

114

2

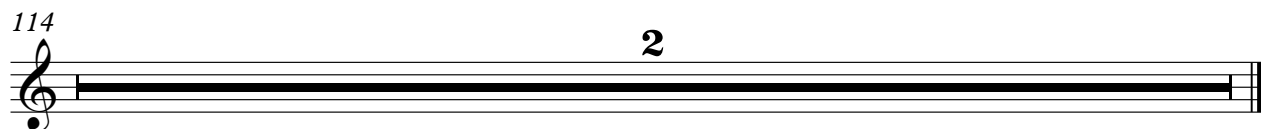

♩ = 96,000000

25

28

30

32

34

36

38

40

42

4

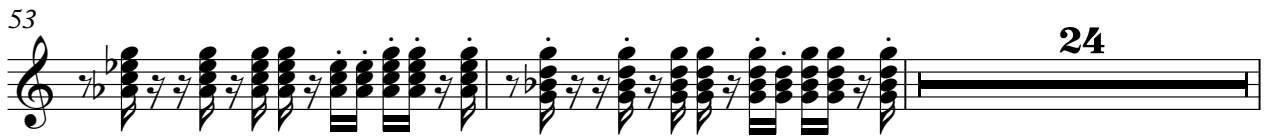

91

93

95

97

99

101

103

105

107

109

111

114

2

ACOU BASS

Double - The Captain Of Her Heart

♩ = 96,000000

V.S.

22

24

26

28

30

32

34

36

38

40

42

44

46

48

50

52

54

56

58

60

V.S.

62

64

66

68

70

72

74

76

78

80

82

84

86

88

90

92

94

96

98

100

V.S.

102

104

106

108

110

112

114

2

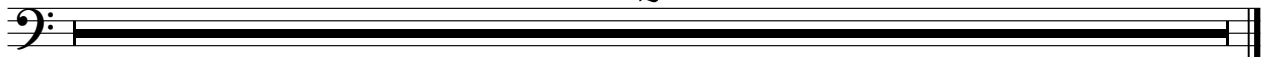

CHOIR AAHS

Double - The Captain Of Her Heart

♩ = 96,000000

52

56

57

2

E.PIANO 2

Double - The Captain Of Her Heart

♩ = 96,000000

25 86

114

2

SLOWSTRING

Double - The Captain Of Her Heart

♩ = 96,000000

24

24

31

40

4

4

51

23

23

80

89

19

19

2

SLOWSTRING

114

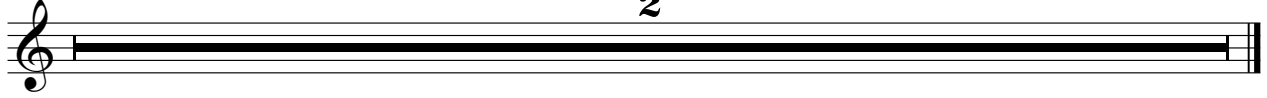

♩ = 96,000000

10

18

25

33

42

51

63

71

80

89

98

106

114

WARM PAD

Double - The Captain Of Her Heart

♩ = 96,000000

10

18

26

34

43

52

61

69

78

V.S.

2

WARM PAD

86

95

104

110

SWEEP PAD

Double - The Captain Of Her Heart

♩ = 96,000000

25 6

36

42 33

114

2

A.PIANO 2

Double - The Captain Of Her Heart

♩ = 96,000000

5

7

9

12 **15**

29 **4** **3**

36 **4**

43

45

48 **4**

90

12

104

108

3

112

114

2
