

♩ = 150,000000

Percussion

Flexatone

Alto

Rock Organ

Synth Bass

Synth Bass

Tape Sampler Keyboard [Brass]

Synth Strings

Orchestra Hit

FX 5 (Brightness)

DANCING WITH AN ANGEL

♩ = 150,000000

Viola

Gunshot

6

Perc.

Syn. Str.

FX 5

DANCING WITH AN ANGEL

♩ = 150,000000

10

Perc.

A.

Syn. Str.

FX 5

13

Perc.

A.

Syn. Str.

FX 5

16

Perc.

A.

Syn. Str.

FX 5

19

Perc.

A.

Syn. Str.

FX 5

22

Perc.

A.

Syn. Str.

FX 5

25

Perc.

Flex.

A.

S. Bass

S. Bass

FX 5

Gun.

28

Perc.

Flex.

A.

S. Bass

S. Bass

FX 5

31

Perc.

Flex.

A.

S. Bass

S. Bass

FX 5

34

Perc.

Flex.

A.

S. Bass

S. Bass

FX 5

37

Perc.

Flex.

A.

S. Bass

S. Bass

FX 5

40

Perc.

Flex.

A.

S. Bass

S. Bass

Syn. Str.

FX 5

43

Perc.

S. Bass

S. Bass

Syn. Str.

FX 5

46

Perc. S. Bass S. Bass Syn. Str. FX 5

49

Perc. Organ S. Bass S. Bass Syn. Str. FX 5

51

Perc. Organ S. Bass S. Bass Syn. Str. FX 5

54

57

60

63

66

Perc. A. S. Bass S. Bass Tape Smp. Brs Orch. Hit FX 5 Vla.

69

Perc. A. S. Bass S. Bass Tape Smp. Brs Orch. Hit FX 5 Vla.

71

Perc.

A.

S. Bass

S. Bass

Tape Smp. Brs

Orch. Hit

FX 5

Vla.

74

Perc.

Flex.

A.

S. Bass

FX 5

77

Perc.

Flex.

A.

S. Bass

FX 5

80

Perc.

Flex.

A.

S. Bass

S. Bass

Syn. Str.

FX 5

Gun.

83

Perc. S. Bass S. Bass Syn. Str. FX 5

86

Perc. S. Bass S. Bass Syn. Str. FX 5

89

Perc. Organ S. Bass S. Bass Syn. Str. FX 5

91

Perc. Organ S. Bass S. Bass Syn. Str. FX 5

94

Perc. Organ S. Bass S. Bass Syn. Str. FX 5

97

Perc.

A.

Organ

S. Bass

S. Bass

Tape Smp. Brs

FX 5

Vla.

Gun.

==

100

Perc.

A.

S. Bass

S. Bass

Tape Smp. Brs

FX 5

Vla.

103

Perc.

A.

S. Bass

S. Bass

Tape Smp. Brs

FX 5

Vla.

106

Perc.

A.

S. Bass

S. Bass

Tape Smp. Brs

Orch. Hit

FX 5

Vla.

109 Perc. 

A. 

S. Bass 

S. Bass 

Tape Smp. Brs 

Orch. Hit 

FX 5 

Vla. 

111

Perc.

A.

S. Bass

S. Bass

Tape Smp. Brs

Orch. Hit

FX 5

Vla.

Gun.

114

Perc.

Flex.

A.

S. Bass

FX 5

Gun.

117

Perc.

Flex.

A.

S. Bass

FX 5

120

Perc.

Flex.

A.

S. Bass

FX 5

122

Perc.

Syn. Str.

Orch. Hit

FX 5

125

Perc.

Syn. Str.

Orch. Hit

FX 5

128

Perc.

A.

Syn. Str.

Orch. Hit

FX 5

131

Perc.

A.

Syn. Str.

Orch. Hit

FX 5

134

Perc. 

A. 

Syn. Str. 

Orch. Hit 

FX 5 

137

Perc. 

A. 

S. Bass 

S. Bass 

Tape Smp. Brs 

Syn. Str. 

Orch. Hit 

FX 5 

Vla. 

Gun. 

139

Perc.

A.

S. Bass

S. Bass

Tape Smp. Brs

FX 5

Vla.

142

Perc.

A.

S. Bass

S. Bass

Tape Smp. Brs

FX 5

Vla.

145

Perc.

A.

S. Bass

S. Bass

Tape Smp. Brs

Orch. Hit

FX 5

Vla.

147

Perc.

A.

S. Bass

S. Bass

Tape Smp. Brs

Orch. Hit

FX 5

Vla.

150

152

Perc.

A.

S. Bass

S. Bass

Tape Smp. Brs

Orch. Hit

FX 5

Vla.

Gun.

Percussion

♩ = 150,000000

5

8

11

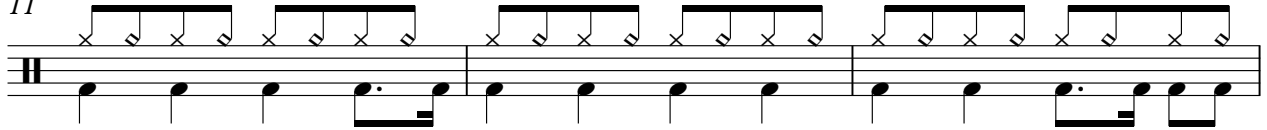

14

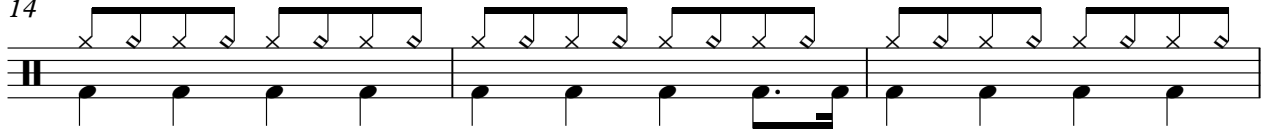

17

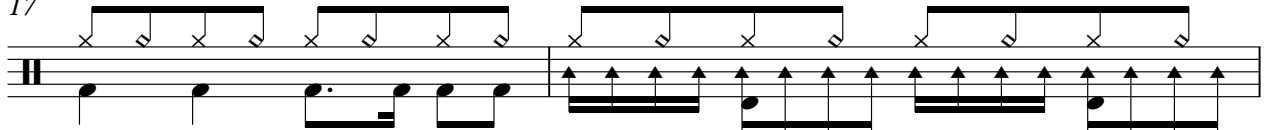

19

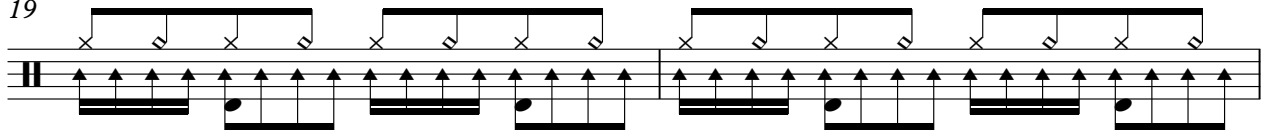

21

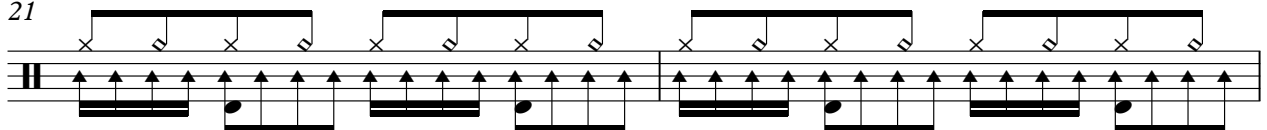

23

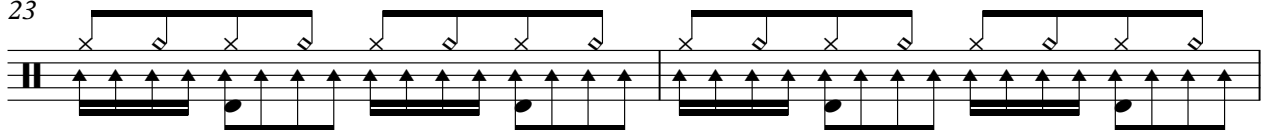

25

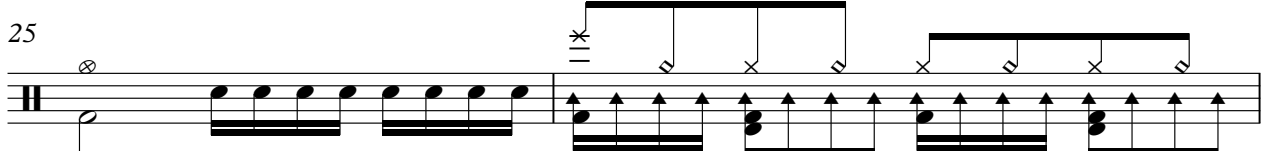

V.S.

Percussion

V.S.

Percussion

67

69

71

73

75

77

79

81

83

85

87

89

91

93

95

97

99

101

103

105

V.S.

107

109

111

113

115

117

119

121

123

125

127

129

131

133

135

137

139

141

143

145

V.S.

8

Percussion

147

149

151

153

2

Flexatone

♩ = 150,000000

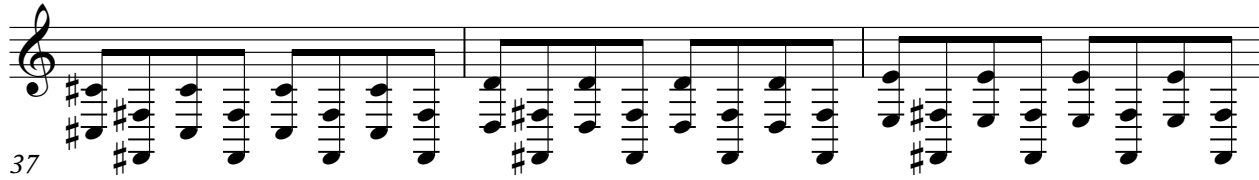
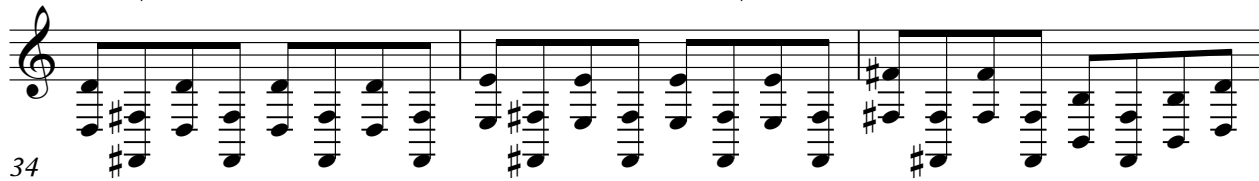
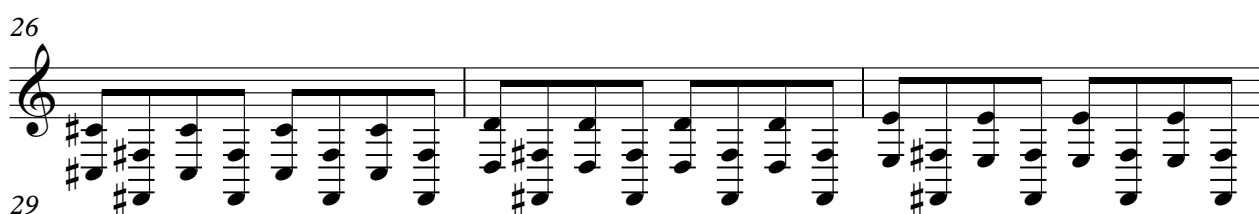
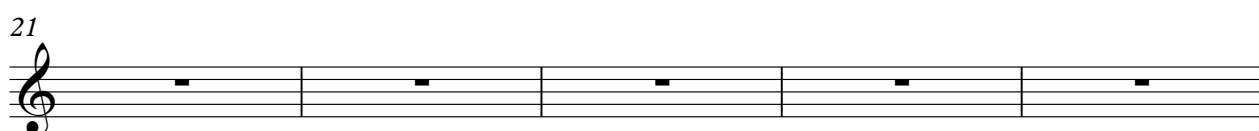
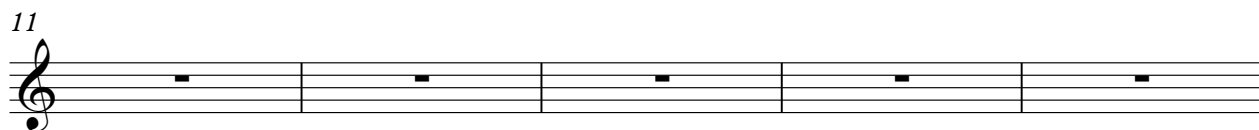
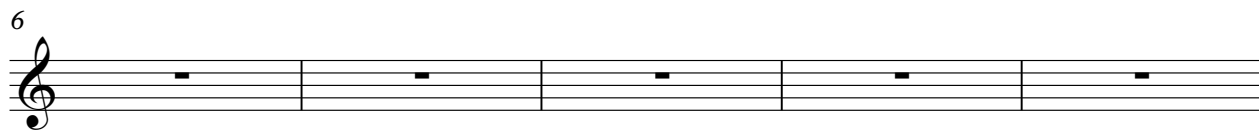
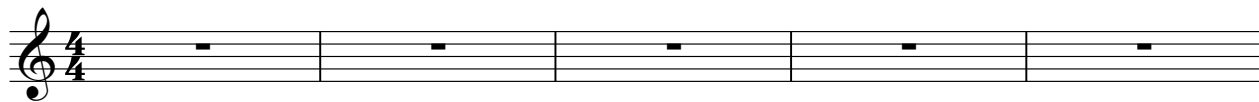

V.S.

Flexatone

39

42

2

48

2

54

59

64

69

74

77

79

83

89

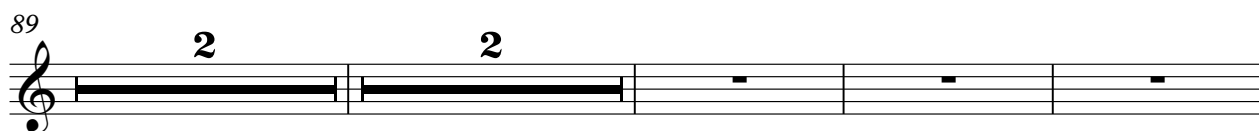

96

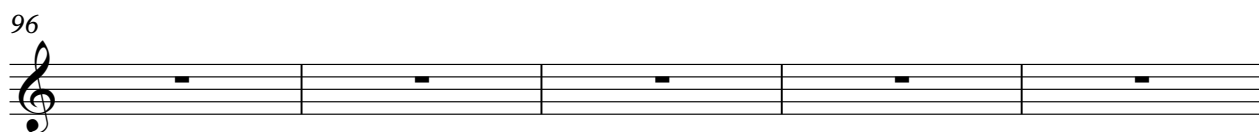

101

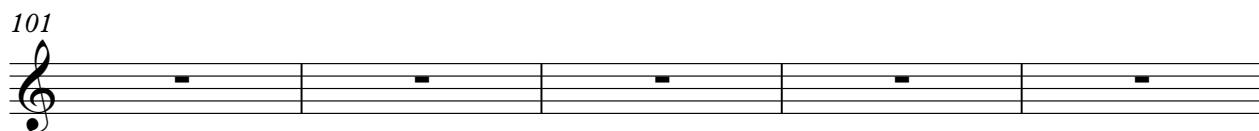

106

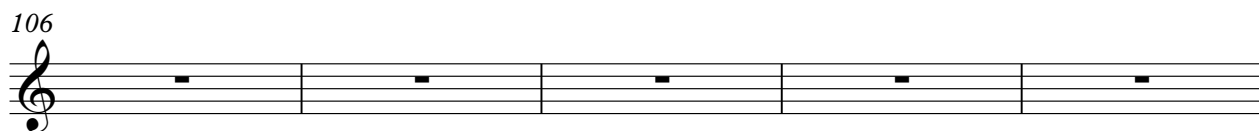

111

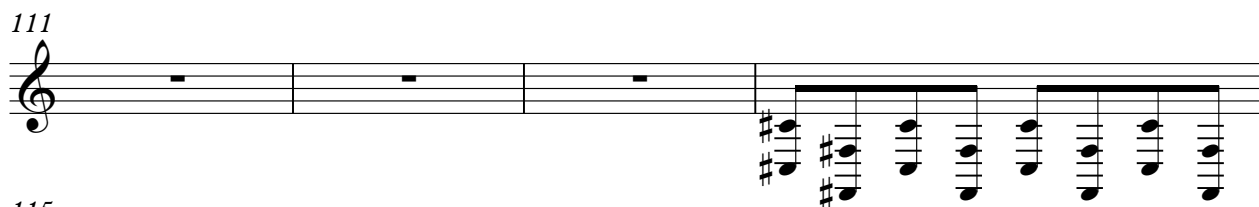

115

118

121

125

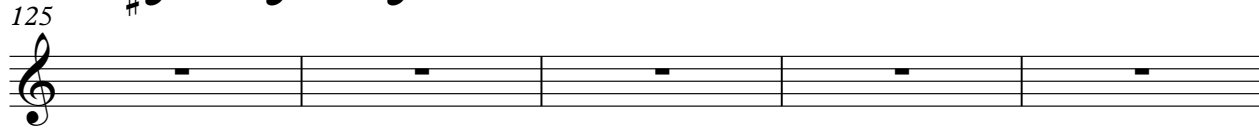

4

Flexatone

130

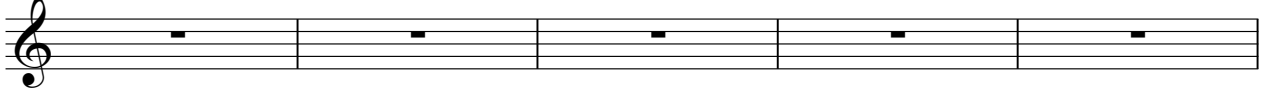

135

140

145

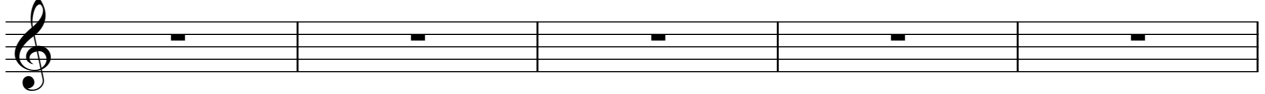

150

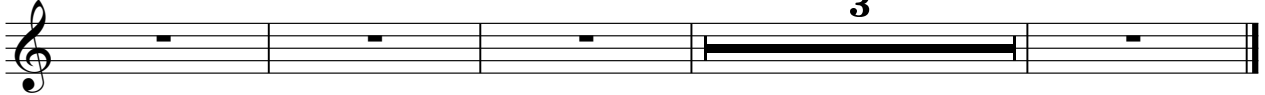

Alto

♩ = 150,000000

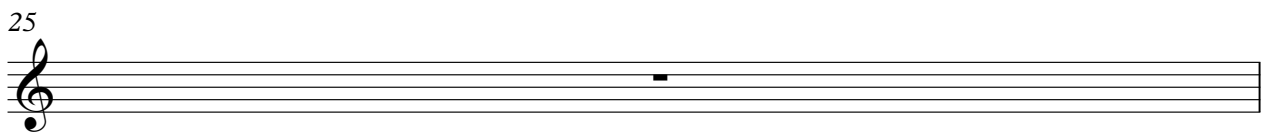
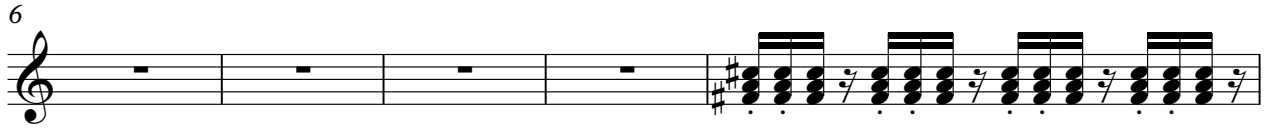
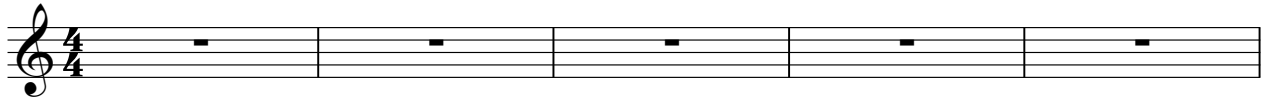

26

31

36

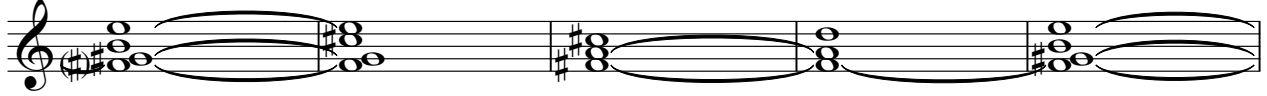

41

46

51

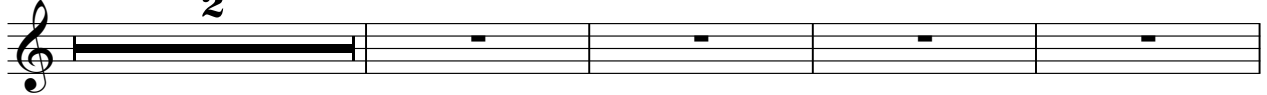

57

62

67

72

76

81

88

95

100

105

110

114

119

124

129

132

134

136

138

143

148

153

3

Rock Organ

♩ = 150,000000

6

11

16

21

26

31

36

41

47

2

Rock Organ

50

53

55

57

61

66

71

76

81

88

Rock Organ

91

93

95

97

101

106

111

116

121

126

4

Rock Organ

131

136

141

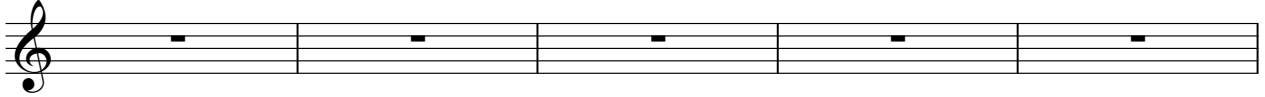

146

151

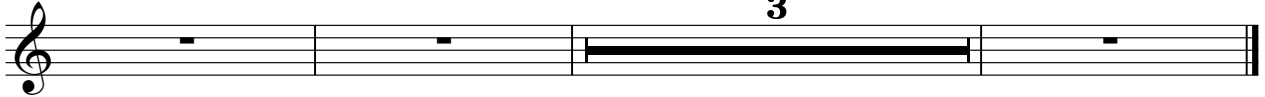

Synth Bass

♩ = 150,000000

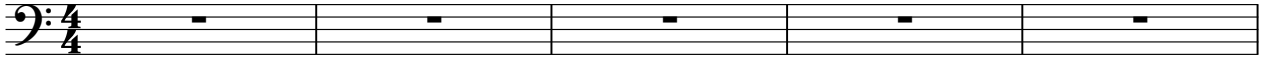

6

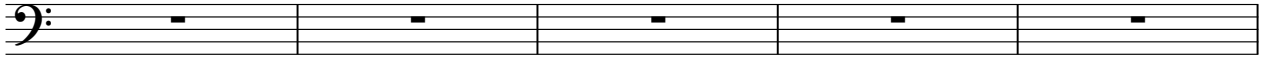

11

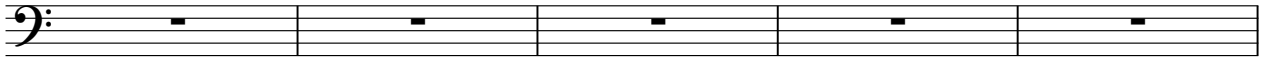

16

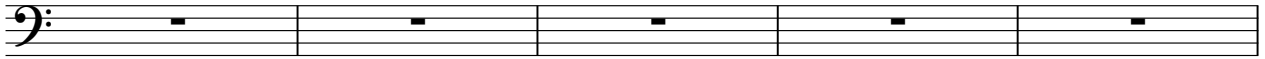

21

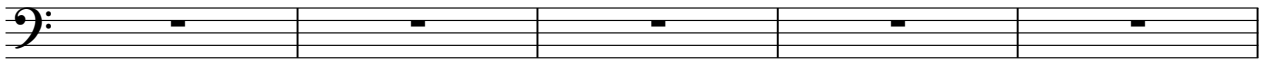

26

28

30

32

34

V.S.

36

38

40

42

45

47

49

51

53

55

Synth Bass

57

60

62

64

66

68

70

72

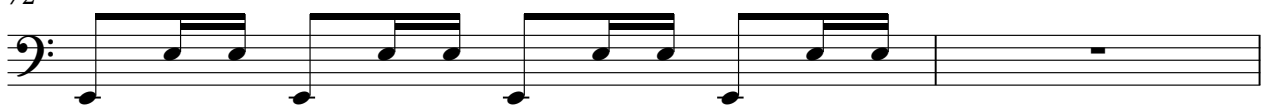

74

76

78

80

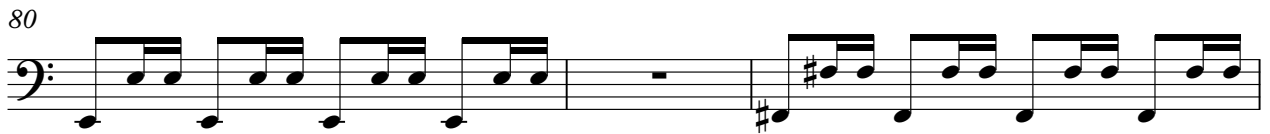

83

85

87

89

91

93

95

97

100

102

104

106

108

110

112

114

116

118

120

122

127

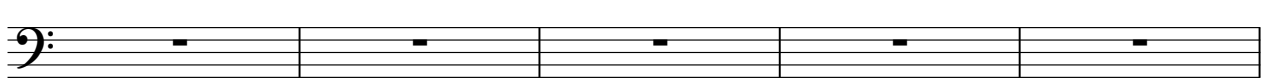

132

137

140

142

144

146

148

150

152

Synth Bass

♩ = 150,000000

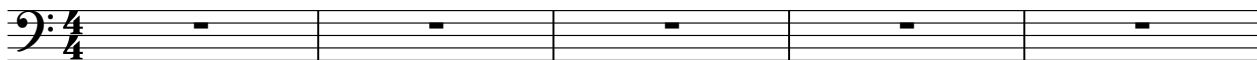

6

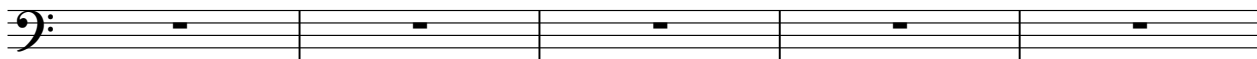

11

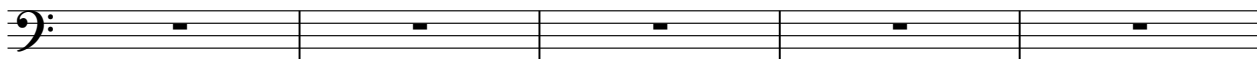

16

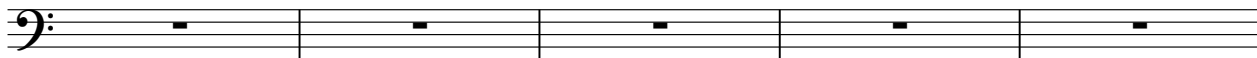

21

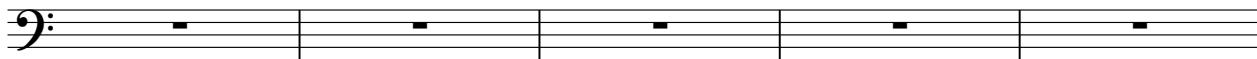

26

28

30

32

34

V.S.

36

38

40

42

44

46

48

50

52

54

56

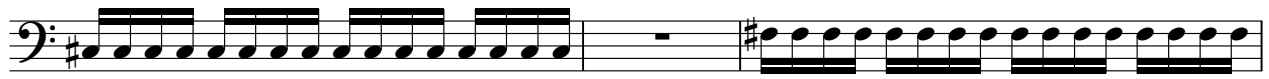

59

61

63

65

67

69

71

73

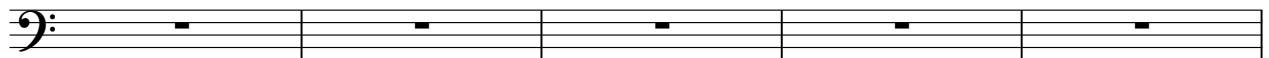

78

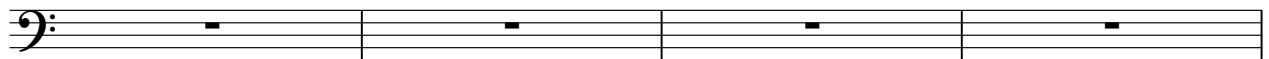

82

84

86

88

90

92

94

96

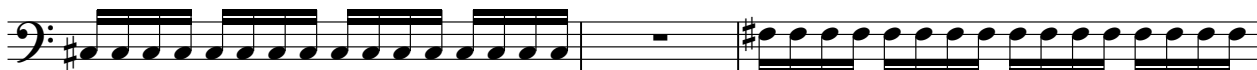

99

101

138

140

142

144

146

148

150

152

156

Tape Sampler Keyboard [Brass]

♩ = 150,000000

6

11

16

21

26

31

36

41

47

Tape Sampler Keyboard [Brass]

53

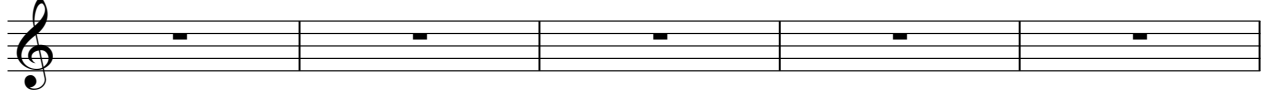

58

60

62

64

66

68

70

72

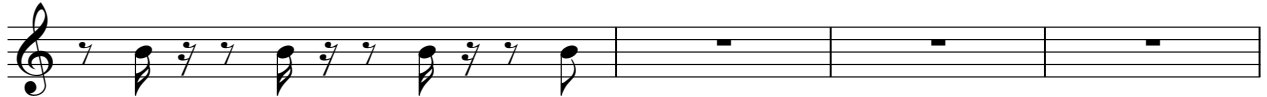

76

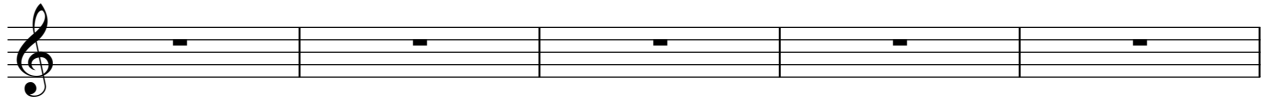

81

2 2

88

2 2

95

99

101

103

105

107

109

111

V.S.

Tape Sampler Keyboard [Brass]

113

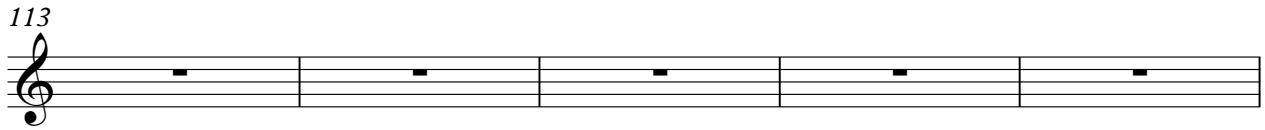

118

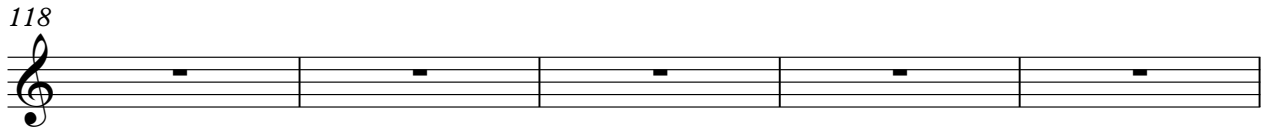

123

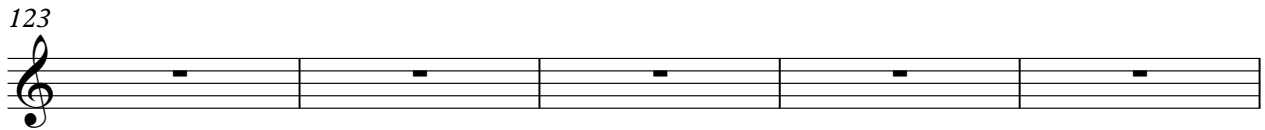

128

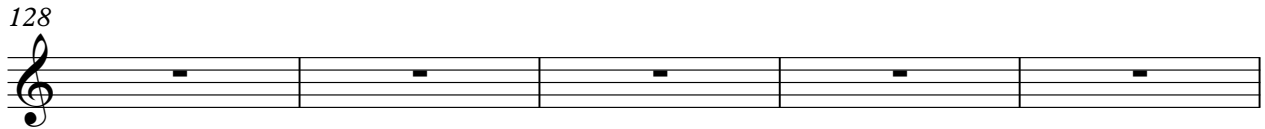

133

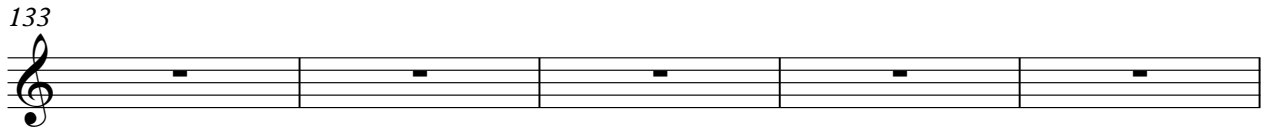

138

140

142

144

146

148

150

152

Synth Strings

♩ = 150,000000

2

Synth Strings

42

46

50

53

57

61

66

71

76

81

85

89

91

95

99

104

109

114

119

Synth Strings

122

126

130

134

138

143

148

153

3

Orchestra Hit

♩ = 150,000000

DANCING WITH AN ANGEL

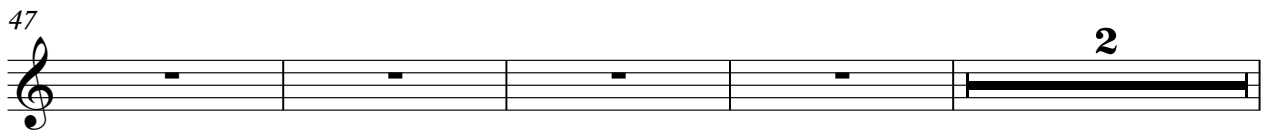
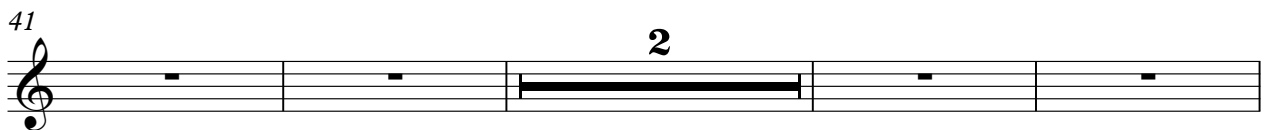
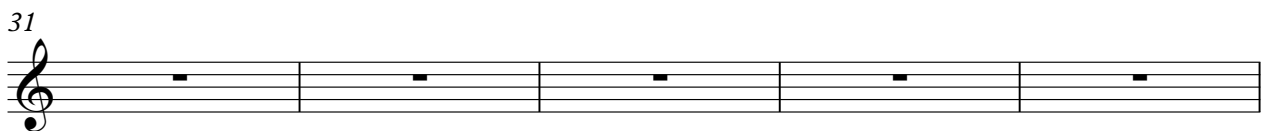
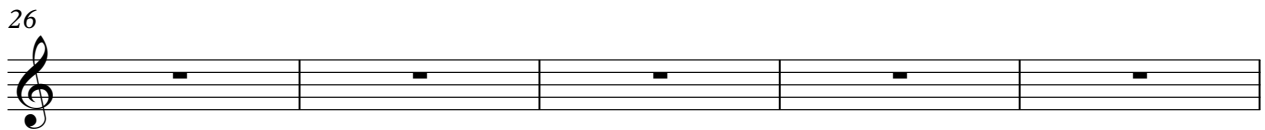
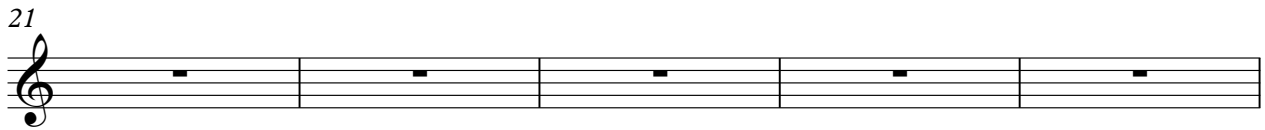
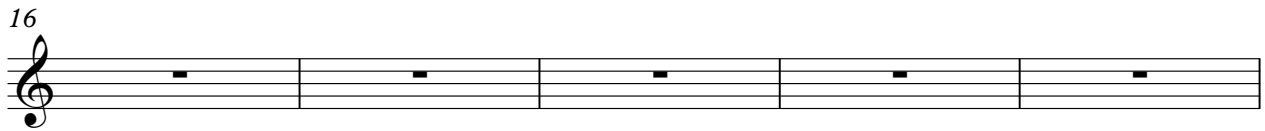
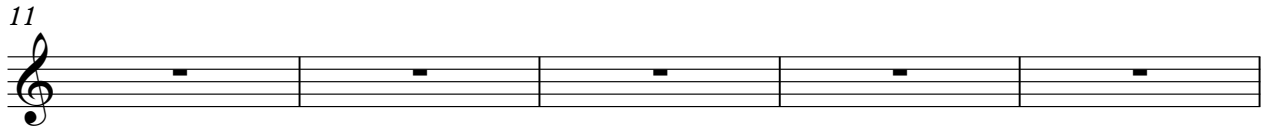
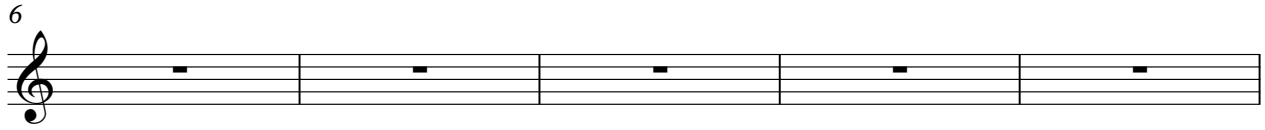
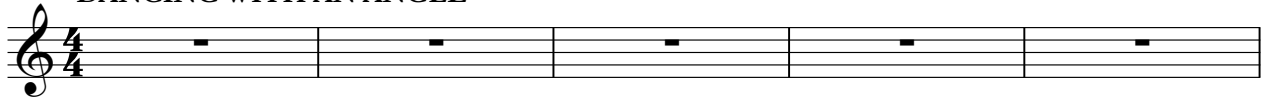

53

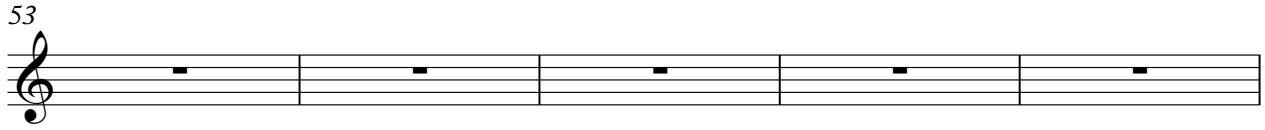

58

63

67

69

71

73

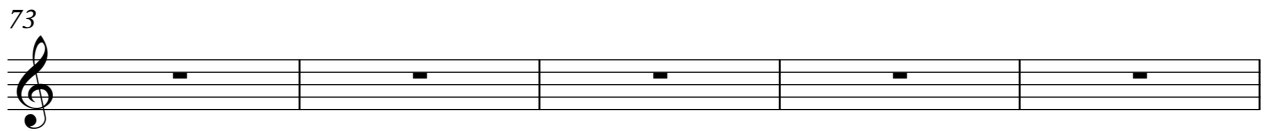

78

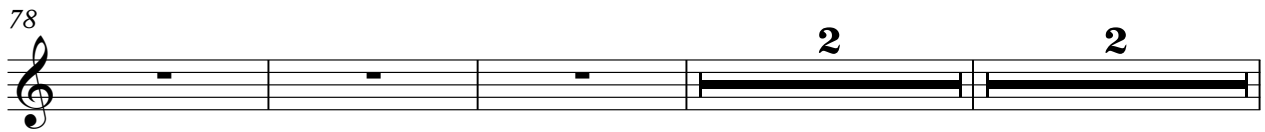

85

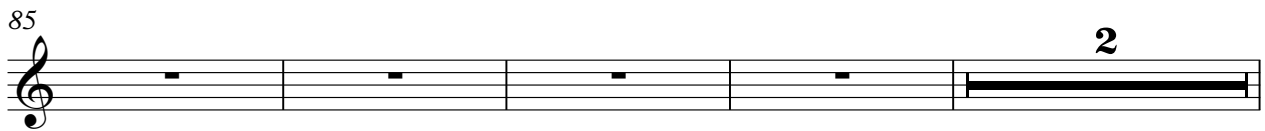

91

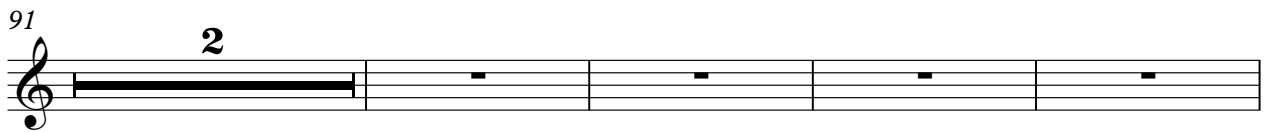

97

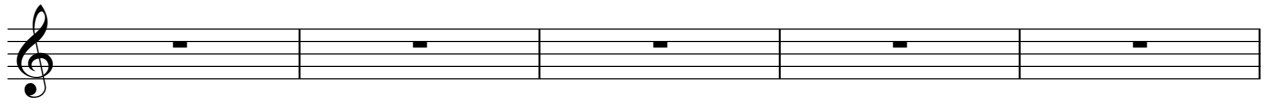

102

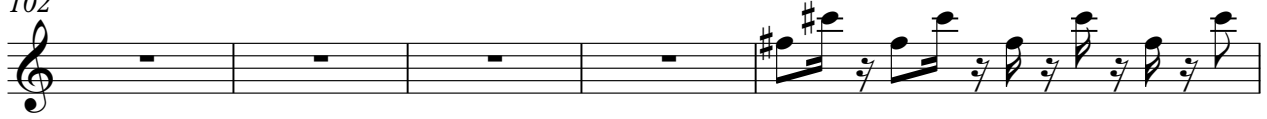

107

109

111

113

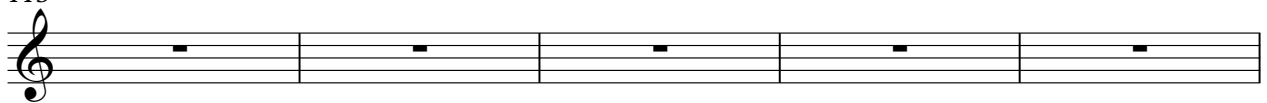

118

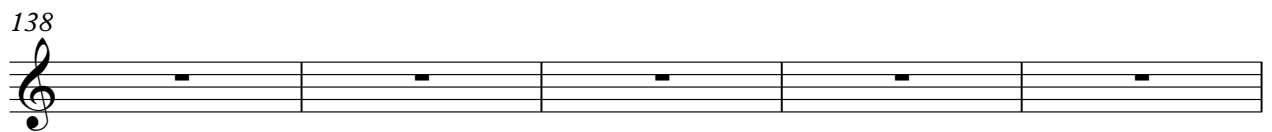

147

149

151

153

3

FX 5 (Brightness)

♩ = 150,000000

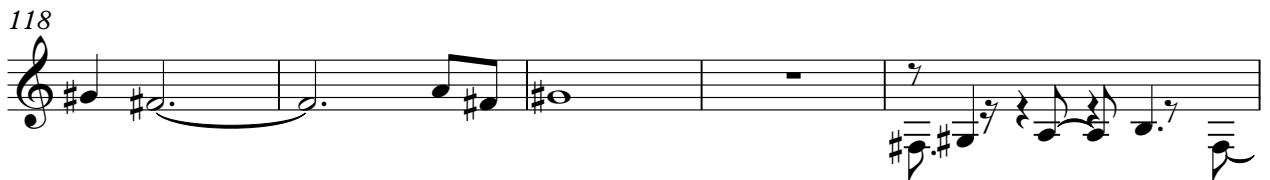
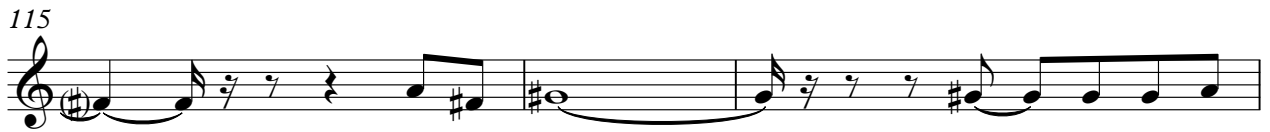
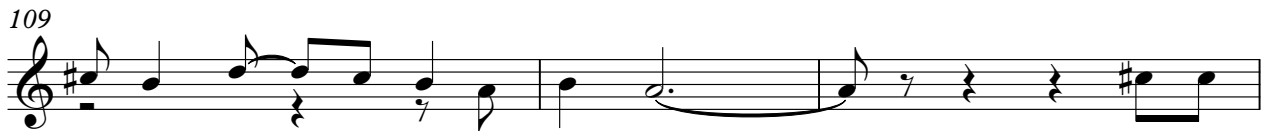
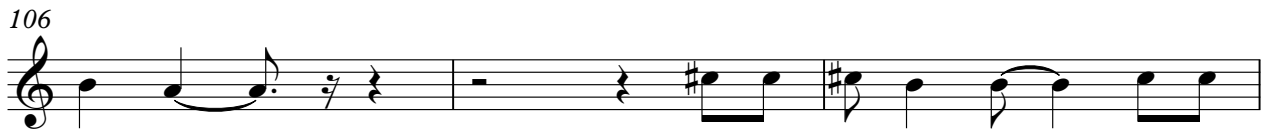

125

128

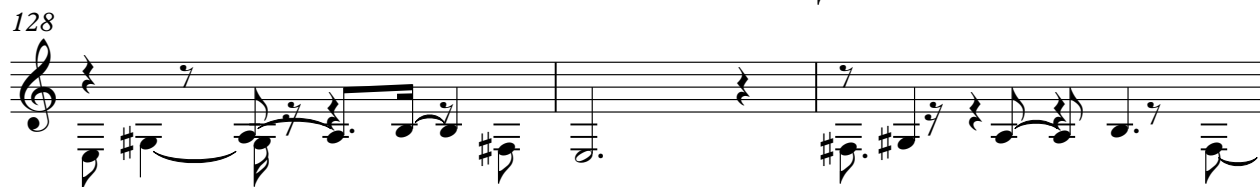

131

133

136

138

141

144

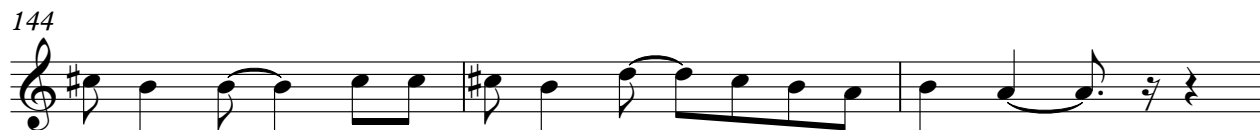

147

150

V.S.

153

156

Viola

♩ = 150,000000

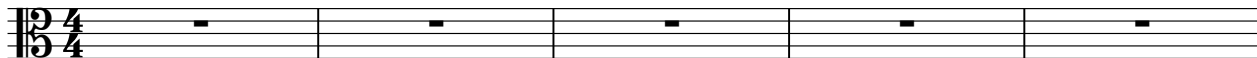

6

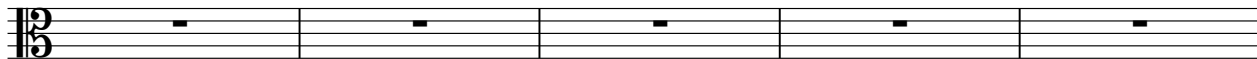

11

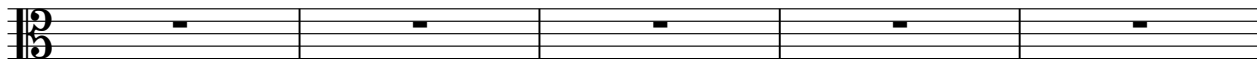

16

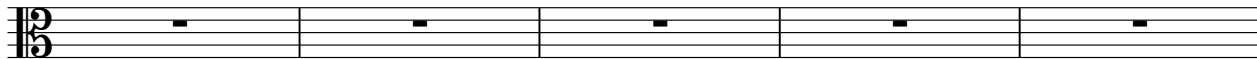

21

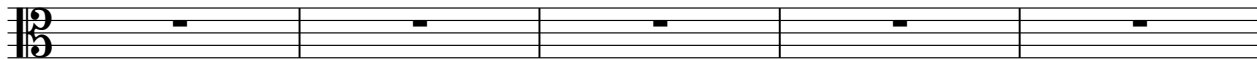

26

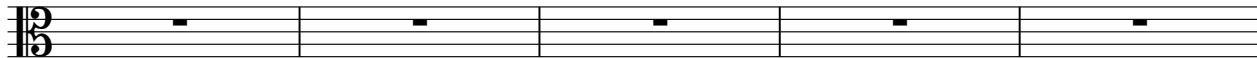

31

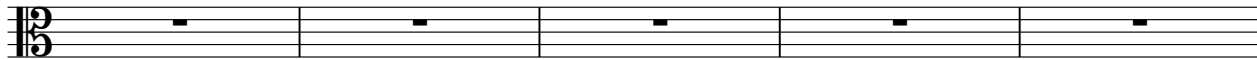

36

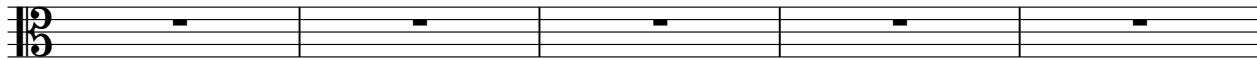

41

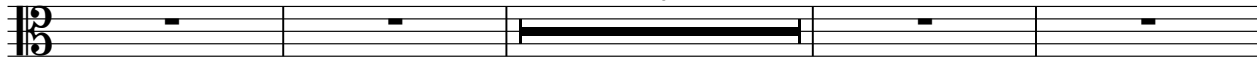

47

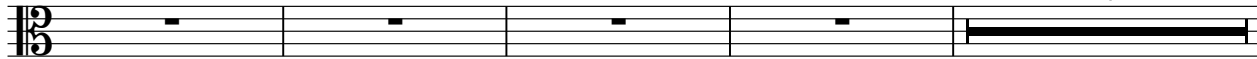

53

58

63

68

Empty musical staff 68-72: Bass clef, 3/4 time signature. Measures 68-72 are empty.

73

Empty musical staff 73-77: Bass clef, 3/4 time signature. Measures 73-77 are empty.

78

85

91

97

102

Empty musical staff 102-106: Bass clef, 3/4 time signature. Measures 102-106 are empty.

107 *Viola* 3

112

117

122

127

132

137

142

147

152 3

Gunshot

♩ = 150,000000

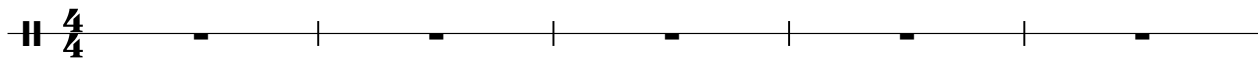

51

57

61

66

71

76

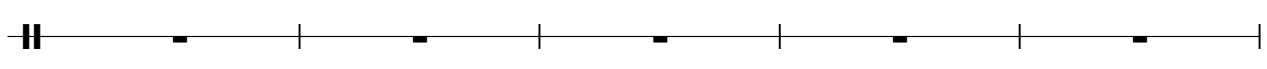

81

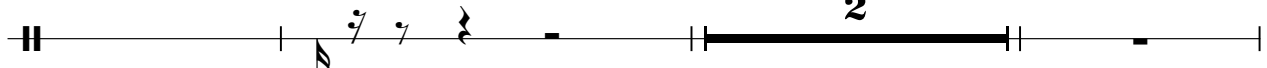

86

93

98

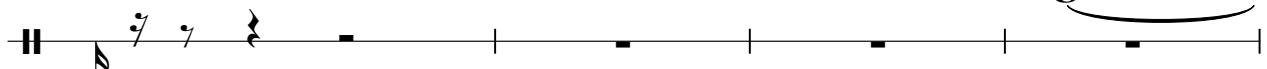

Gunshot

102

107

112

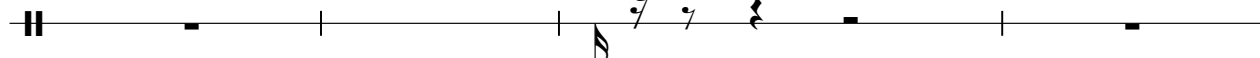

116

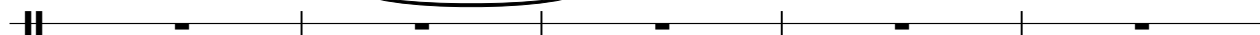

121

126

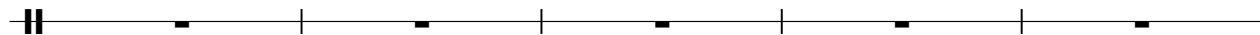

131

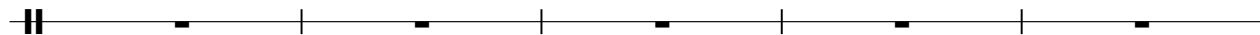

136

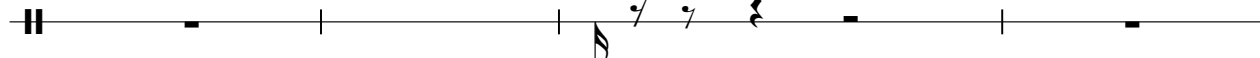

140

145

4

Gunshot

150

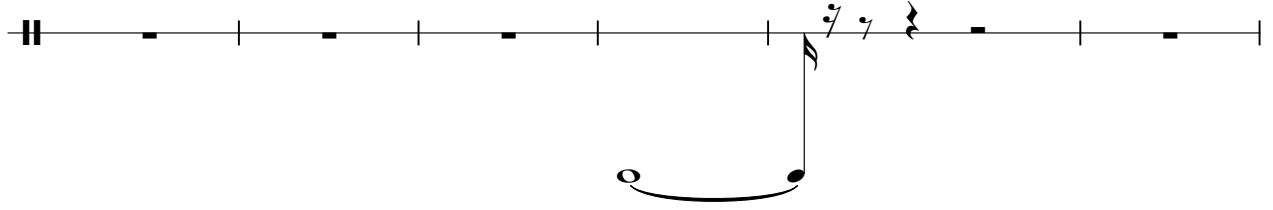

156

